GUERNSEY

Breeders' Journal

October 15, 1954

Eugene B. Power
University Microfilms
313 N. First Street
Ann Arbor, Michigan

T. B. Accredited A 2027 Vaccinated

FOREMOST GUERNSEYS

Foremost Footprint

Foremost in Name and Breeding Fame

ATTENTION

The Greatest Consignment We Have Ever Had To Any Sale — An Outstanding Bull, A Fine Cow with 15876—650—Jr3C and A Choice Fresh 2-Year-Old Consigned —

Oklahoma State Sale — October 28 — Oklahoma City

Langwater Foremost

FOREMOST J.C.'S STRONGHEART

Born November 14, 1953. His three nearest dams 13 records av. 14945—762.
He carries 6 crosses to Mixter Faithful, 2 crosses to Langwater Foremost and 5 crosses to Mixter May Royal.

Sire: **FOREMOST J. C. A. R.**, full brother to Foremost Quantity, VG '48, 16047—737—G, 17978—861—DD, 18288—874—B, 18824—8yrs—365. 8 records average 17237—786.

His Dam

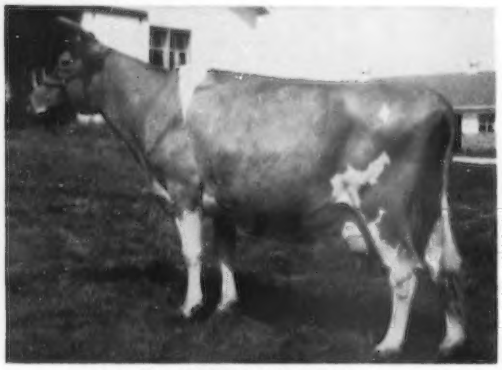

STRONGHEART'S DESIGN
13985—724—7yrs—365C
Sire: **Rosalind's Strongheart, A. R.**
Dam: **Hardwick's Hilda,** 14208—722—A, 13258—670—AA.
The HOMESTEAD family.

His Full Sister

FOREMOST J.C.'S DESIGN
11875—554—Jr3 in 282 days.

FOREMOST J. C.'S JANIE Vacc.

Born March 28, 1948
Due January 31, 1955, to McDonald Farms Distinctive (Journal advertisement 9-15-54).

Herself

12289—536—Jr2—365C, 15876—650—Jr3—365C
Sire: **Foremost J.C., A. R.**
Dam: **Foremost Eminent's Janie**
Maternal sister to Foremost Royal Valor 17th, sire of Hagan Farms Merry Song.

FOREMOST FOOTPRINT'S MIMOSA Vacc.

Born July 28, 1952
Due October 5, 1954, will be started on test and sold open.
Sire: **FOREMOST FOOTPRINT, A. R.**

Her Dam

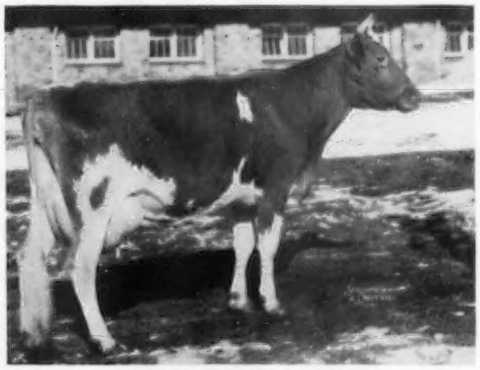

FOREMOST ROYAL'S MIMOSA
13338—662—Jr2—365, 15492—760—Jr4—365, 15831—786—5yrs—365C. Full sister to Foremost Quoquette, 17416—848—Jr4C, 16297—745—6yrs—305C.

These Top Consignments Would Make Excellent Additions For Any Herd or The Foundation For A New One.

FOREMOST GUERNSEYS

Department of Dairy Husbandry, University of Missouri, Columbia, Missouri — Telephone 7290

Farm located on Highway 40, eight miles west of Columbia.
Address correspondence to Farm office, Columbia, Missouri, R. R. 3, telephone 8880.

LAURENCE R. RAINEY, Superintendent BRYAN LAIL, Herdsman

THESE 3 WORTHY COWS ARE DUE TO "LEADER" BETWEEN OCT. 1 & 15

ALL HAVE SONS IN SERVICE

The 3 cows pictured below are due to the service of Fairlawn Actor's Leader just before this issue of the JOURNAL reaches you. They are most worthy to be the dams of herd sires. They are worthy in type, they are worthy in production, and they are worthy in the depth of their breeding. Furthermore, we know they nick with "Leader" for the full brothers or sisters to the calves due have been outstanding.

Due October 4 to

Fairlawn Actor's Leader

WOODACRES ROYAL CHARLOTTA

Very Good '47, '50, Excellent '52, '53
12726—602—Sr3—365, 15455—743—5yrs—365C
17887—852—7yrs—365
1 A. R. Daughter, 5 Sons in Service:

Woodacres Royal Heritage, Herd Sire at Woodacres.
Woodacres King R. Charmer, Fred S. Port, Clarion, Pa.
Woodacres Royal Honor, James Beresford, Metamora, Mich.
Woodacres Supreme Laurel Locks, Laurel Locks, Pottstown, Pa.
Woodacres Charming Leader, Margaret A. Couzens, Birmingham, Mich. Topped Mich. Sale $3,700 '53. Full brother to the calf she is carrying.

Due October 1 to

Fairlawn Actor's Leader

WOODACRES ROYAL LUCINDA

Very Good '50, '52, '53, '54
12177—622—Jr2—365C, 15713—850—5yrs—365C

Daughters:

Woodacres Honor Lucinda, VG '53, '54; 13767—661—Jr2—365C
Woodacres Leader's Roycinda, full sister to calf she is carrying.

Sons:

Woodacres Bright Charmer, Nicholas Vander May, Little Falls, N. J.
Woodacres Lucinda's Leader, Hugh Ellsworth, Holt, Mich. Full brother to calf she is carrying.

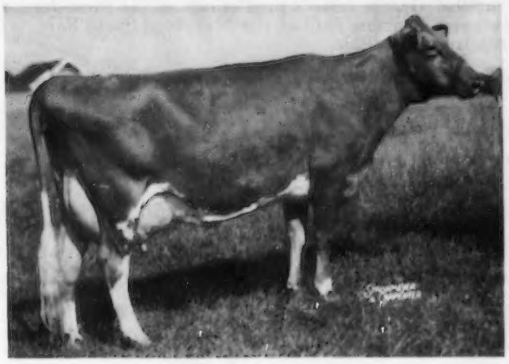

Due October 12 to

Fairlawn Actor's Leader

YELLOW CREEK KING'S MARCELLE

Excellent '52, '53, '54.
Gr. Champ. & 1st Pr. Aged Cow Pa. G. S. '53
11299—521—Jr2—305C—2X
*17049—*772—Jr4—305C—3X (2nd in milk, 4th in fat)
20477—893—5yrs—365C (pending)

Daughter:

Woodacres Leader's Marcelle, 1st Sr. Heifer Calf & Jr. Champ. NJGS '54. Full sister to calf she is carrying.

Son:

Woodacres Butterfat Cavalier, Endovale, Pleasant Valley, Pa. Also being used by Woodacres.

WOODACRES *Royal Guernseys*

BOX 669, PRINCETON, N. J.

FEDERAL ACCREDITED HERD NO. 526351
•
N. J. ABORTION-FREE HERD NO. 424

ATHERTON W. HOBLER, OWNER · GEO. M. NEWLIN, MGR. · A. M. GOEDECKE, HERDSMAN TEL. HOPEWELL, N. J. 361

LAUXMONT CONSIGNS to FUTURE SALES

GREEN MEADOW SALE, OCTOBER 23, 1954 — LAUXMONT KING'S FRAGARIA

Fragaria is a synonym for "strawberry." Born 12-20-1952. A bred heifer due to freshen in January to Lauxmont Man-O-War, one of our promising young bulls, the result of mating Bournedale Maxim's Lauxmont and our great brood cow, Falconridge Dandelion. Shown as an extremely short-aged Senior Yearling, Fragaria won 2nd Senior Yearling at the Maryland State Fair and the York Interstate Fair.

Fragaria's sire is Sterlingold Lauxmont King, a son of Gardenville Rose King ($50,000) out of Sterlingold Mandy (16179—807—Jr2), whose seven nearest dams averaged 920 pounds of butterfat.

Fragaria's dam is Lauxmont Strawberry Blonde (15658—773—5yrs—365). Her second dam is Indian Master's C-ca Peony (16394—740—6yrs—365C).

ILLINOIS STATE SALE, OCTOBER 25, 1954 — LAUXMONT FINANCIER'S DINAH

Born 8-7-1952. A bred heifer due to freshen in October to Lauxmont Tomahawk, which is a full brother to Lauxmont Maxim Velour—Classified "Ex." 52-53-54, (13941—621—Sr2—365, sold for $3,800).

Dinah's sire is Woodacres Royal Financier (Douglaston Prince Royal—Valleywood Noble Daisy, E '47, 15957—976—AA). Among his daughters are (a) Lauxmont Financier's Revenue—First prize three-year-old, Elkhart, Indiana, 1954. (b) Lauxmont Financier's Legacy, 12234—592—Jr4 in 309 days. (c) Lauxmont Financier's Bonanza, 11811—591—Jr3—365. (d) Lauxmont Financier's Heirloom, 10939—602—Sr3—365C.

Dinah's dam is Marmion's Golden Mavourneen (11692—616—6yrs—365), one of our Falconwood Levity Brood cows, now 15 years of age and again safe in calf. Her other daughters in the Lauxmont herd are: (a) Lauxmont Maxim Gingham, born 11-25-53, (b) Lauxmont Colonel's Bravura (11123—567—Jr2—365), and (c) Lauxmont Maxim Crinoline (13774—713—Jr4—365C).

PENNSYLVANIA STATE SALE, OCTOBER 28, 1954, at Lancaster — LAUXMONT MAXIM CHALLIS

Born 9-28-1952. A bred heifer due to freshen December 7, 1954 to Fairlawn K. Lauxmonter, a son of the famous Fairlawn H. Eastern King and out of Fairlawn Actor's Cyrene, (13355—645—Jr2—365C) a daughter of Fairlawn Peerless Actor.

Challis' sire is Bournedale Maxim's Lauxmont: other daughters are (a) Lauxmont Maxim Brocade, $1,400 at Invitational Sale in 1953, 15372—778—Sr4—365, (b) Lauxmont Maxim Velour, $3,800 at Eastern Sale in 1952, "Ex." '52-'53-'54, 13941—621—Sr2—365, (c) Lauxmont Maxim Silk, 12450—674—Jr2—365, (d) Lauxmont Maxim Chiffon, 13116—749—5yrs—365.

Challis' dam is Cupid of Caldwell Place, 15062—676—7yrs—365. Lauxmont Maxim Challis has a full sister in the Lauxmont herd, by name—Lauxmont Maxim Dimity, 15580—700—Jr3—365, Classified VG at 2 years.

- - - - - - - - - - - - -

LAUXMONT CATTLE ARE PRETTY, TOO!

A. **They lie when they say**—"A prophet is without honor in his own country." At our neighboring York Interstate Fair—LAUXMONT took the honors.—First Dairy Herd.—Breeder's Best Three Females.—Junior Get of Sire.—Best Udder Cow Class—1st, 2nd, 3rd.

B. **At the Southeastern Pennsylvania A. B. C. Show:** First Junior Get of Sire—daughters of Sterlingold Lauxmont King, namely Lauxmont King's Odalisque, Lauxmont King's Damozel (also first junior yearling) and Lauxmont King's Paramour (also first heifer calf and Junior Champion Female).

C. **To quote Gracie Allen,** who expostulates—"The cows give all the milk, but the bulls get the blue ribbons." Our young MAXIM OF McDONALD FARMS has thrice fulfilled Gracie Allen's predictions as (a) First Junior Yearling Bull at the Pennsylvania State Show, (b) First Junior Yearling Bull at the Maryland State Fair, (c) First Junior Yearling and Junior Champion Bull at the York Interstate Fair.

D. **Wye Heights Mima**—First aged cow, Senior and Grand Champion, York Interstate Fair.

E. **Wye Heights Rare**—Mima's daughter. First three-year-old and Reserve Grand Champion, York Interstate Fair. Second three-year-old at the Pennsylvania State Show and Maryland State Fair.

F. **Lauxmont Financier's Mazuma**—First two-year-old at York Interstate Fair. Third two-year-old at Pennsylvania State Show.

G. **Lauxmont Maxim Nylon**—First senior yearling and junior champion female at York Interstate Fair.

H. **Lauxmont Maxim Tattersall**—First junior yearling at York Interstate Fair.

I. **Lauxmont Maxim Lisle**—Second junior yearling at Maryland State Fair and York Interstate Fair.

J. **Lauxmont King's Fragaria**—Second senior yearling at Maryland State Fair and York Interstate Fair.

LAUXMONT FARMS

T. B. Accredited — Bang's Accredited
Tel. 3831
Wrightsville, Pennsylvania

DR. GEORGE T. PACK, Owner
ELMER SALISBURY, Manager
JOHN YAKUBOWSKI, Superintendent of Farming
ROBERT WITMER, Herdsman

ADVERTISERS' INDEX

Guide to BUYING...

GOLDEN GUERNSEY

• Indicates ADVERTISER IS SUPPORTING BREED-MILK Program

Aix La Chapelle—Md. 576
Allied Mills, Inc.—Wis. 539
Anchor Serum Co.—Ind. 537
Appledore Farm—Conn. 592

Babson Bros. Co.—Ill. 541-544
Bayville Farms, Inc.—Va. 467
Beacon Milling Co.—N. Y. 536
Beaver Brook Farm—Vt. 593
Blue Ribbon Farm Supply Co.—Wis. 538
Box 133 538
Brays Island Dispersal—S. C. 552-555
Breeder's Supply Co.—Iowa 537
Brookberry Farm—N. C. 471
Burkeville Dispersal—Va. IV. Cover
Butterton Guernsey Farm—Calif. 597

Charlescote Farm—Mass. 548
Coarsey Sales Service—Ga. 562
Colby Dale Farm—Mich. 572
Cone's Dairy—Fla. 568
Curtiss Candy Company Herd Dispersal —Ill. 556-559

DeLaval Separator Co.—N. Y. 545
Dinsmore Dairy Co.—Fla. III. Cover
Dunn, Harwood & Crabtree—Mass. 570, 571

Edinham Farm—Ohio 565
Edisto Farms—S. C. 602
Eskdale Farm—Wis. 534

Fern Lane Farm—Idaho 589
Florida Guernsey Cattle Club—Fla. 603
Florida Guernseys—Fla. 568, 569
Flying Horse Farm—Mass. 531
Foremost Guernseys—Mo. II. Cover
Franklin Lake Dairy—N. J. 592

George Sales Service—Ind. 538
Glenburnie Farm—N. J. 548
Golden Arrow Farms—Ind. 535
Golden Harvest Farm—Conn. 473
Grandvu Farms—Wis. 601
Granger Sales Co.—Conn. 538

Harding & Harding Co.—Ill. 537
Henslee Farms—Tenn. 533
Highfield Farm—Conn. 593
Hill Top Farm—S. C. 600
Hominy Hill Farm—N. J. 546

Idaho Guernseys—Idaho 589
Ideal Guernsey Farms—N. J. 464
Indiana G. B. A.—Ind. 598
Insemikit Co.—Wis. 538

Johnson Co., Gordon—Mo. 537

Kinross, R. M.—R. I. 537, 538, 573
Klondike Farm—N. C. 469

Laacke Co., R.—Wis. 535
Lakemont Dairy—Fla. 568
Lauxmont Farm—Pa. 462
Lay Laine Farm—Fla. 569
Leeside Dispersal—Pa. 550, 551
Llan Fair Farms—Pa. 566, 567

Marlow Milking Machine Co.—Wis. 535
McDonald Farms—N. Y. 599
Merryman & Sons, Inc.—Md. 550-560, IV. Cover
Mojonnier Bros. Co.—Ill. 537

Nejasco Farms—Ga. 563
Northeastern Guernsey Breeders Sale—Pa. 560

Oak Hollow Farm—Ill. 591
Oregon Guernseys—Ore. 561
Osborne Hill Farm—Pa. 564

Pate Sales Co.—N. J. 547, 565
Pay-U Products—Ill. 540
Peerless Machinery Co.—Mo. 538
Pennsylvania G. B. A.—Pa. 574, 575
Phillips Sales and Pedigree Co.—Wis. 593

Prairie Bloom Guernsey Farm—Ore. 561
Pre-Eminent Guernsey Farm—Mo. 596

Quail Roost Farms—N. C. 604

Rivers, Stewart—Va. 573
Rockingham Farm—N. Y. 474
Rosewood Farm—Ill. 549

St. Clair Farm—Idaho 589
Salley Sales Service—S. C. 537
Seath & Shultz—N. H. 538, 594
Sellers Farm—Fla. 569

Snow Summit Ranch—Utah 594
Standard Equipment, Inc.—Md. 540
Stepping Stones Farm—Conn. 595
Strohmeyer & Carpenter—N. Y. 535
Sunbeam Corporation—Ill. 538
Sunset Glow Farm—Ill. 601

Western Guernsey Service—Calif. 540
Weston Mfg. & Supply Co.—Colo. 538
Wethersfield Farm—N. Y. 600
White Water Ranch—Ore. 597
Woodacres—N. J. 461
Wyno Farms—Pa. 590

APOLOGIES

To "Hanna" and Francis Ginn

AIX LA CHAPELLE

Dickerson, Maryland

•

The wrong "Hannah" appears in the advertisement on page 576. She should be

KELLOGG MAXIM HANNA

Born December 30, 1944

EXCELLENT 1951, 1953

A show cow with longevity

13523—725—5yrs—365C

1st PLACE IN CLASS 9 YEARS AND OVER
PENNSYLVANIA STATE SHOW, 1954

Entered as Second Matter, December 15, 1909, at the Post Office, Peterborough, New Hampshire under act of March 3, 1879. Acceptance for mailing special rate of postage provided in section 1113, Act of October 3, 1917; Authorized August 9, 1918.

Ideal Guernsey Farms

BUILDING ★ FOR ★ A ★ CENTURY

"THE WORLD'S LARGEST HERD OF PURE BRED GUERNSEYS"

NO BUSINESS TRANSACTED ON SUNDAY

8 Head Consigned

CONSIGNED — 4 Richly Bred Young Females To

THE NEW JERSEY STATE SALE — FRIDAY, OCTOBER 22, 1954

At Glenburnie Farm — Trenton, New Jersey

1. **IDEAL'S MAIN STAY'S ROSY,** Vacc.
Born December 10, 1950
Due October 18, 1954 to Ideal's Beacon, A. R.
Sire: **Ideal's Main Stay, A. R.** Dam: **Ideal's L.D.'s Rose,** 12556—629—Jr2—365, 16291—801—Jr4—365, 19175—987—8yrs—365.

2. **IDEAL'S WIZARD'S QUEEN,** Vacc.
Born May 9, 1952
Due November 7, 1954 to Ideal's Susie's Rose King.
Sire: **Ideal's Wizard,** full brother to Ideal's Jubilee's Wilma, *20079—*1056—Sr3. Dam: **Ideal's Main Stay's Queen,** 1468—81—Sr4 in 29 days.

3. **IDEAL'S SPARTAN'S DAWN,** Vacc.
Born March 28, 1952
Due October 16, 1954 to Ideal's Enterprise. By Ideal's Beacon, A. R., out of Ideal's L.D.'s Ella Mae, *23744—*1137—Sr4—365C, National Class Leader in Milk, 2nd place in Fat.
Sire: **Ideal's Spartan.** By Ideal's Beacon, A. R., out of Sheik's Corlie of Spring Dale, 17801—879—5yrs—365. Dam: **Ideal's Duke's Dawn,** 13802—531—Sr3—365. Next Dam: **Ideal's Verna Dawn,** 18321—749—A.

4. **IDEAL'S TROPHY'S CHERIE,** Vacc.
Born May 28, 1952
Due November 13, 1952 to Ideal's Samson.
Sire: **Ideal's Trophy.** By Ideal's Beacon, A. R., out of Green Crest Tilda, 17343—988—7yrsC, 18972—1025—8yrs. Dam: **Ideal's L.D.'s Cherie,** 11942—614—Jr3—365. Next Dam: **Ideal's Risbecq's Cherie,** 13806—695—Jr4—365.

4 More Ideal Guernseys Consigned

GREEN MEADOW SALE, Trenton, New Jersey

SATURDAY, OCTOBER 23, 1954

A Fresh Young A. R. Cow With 758 As A Junior 2-Year-Old

3 Bred Heifers — Due about October 27, November 1, December 16

A Daughter and 2 Granddaughters by Gardenville Supreme, A. R.

1. **IDEAL'S G. S. RISBECQ,** Vacc.
Born November 21, 1950
14547—758—Jr2—365
A really outstanding daughter of Gardenville Supreme, A. R. Fresh September 19, 1954 and selling open.

2. **IDEAL'S WHITMAN'S ANNAMAE,** Vacc.
Born May 15, 1952
Due about October 27, 1954, to Ideal's Enterprise, a son of Ideal's Beacon, A. R., out of Ideal's L. D.'s Ella Mae, *23744—*1137—Sr4C, Class Leader 1st in milk, 2nd in fat.
Dam: **Ideal's Marshall's Annamae,** 13520—767—Jr4

3. **IDEAL'S ROSE KING'S SALLY JANE,** Vacc.
Born May 20, 1952
Due about December 16, 1954, to Ideal's Maximum, a son of Ideal's Standbest out of Ideal's Peter's May Jewel, 23275—1194—5yrs, 23364—1210—7yrs, 22537—1200—8yrs, 21989—1206—9yrsC.
Sire: **Fairlawn Actor's Rose King, A. R.**
(The ACTRESS—MELBA families)
Dam: **Ideal's Beacon's Sally Jane,** 16741—775—Jr4—365

4. **IDEAL'S WHITMAN'S GOLDEN LEE,** Vacc.
Born May 22, 1952
Due about November 1, 1954, to Ideal's Enterprise (see above).
Dam: **Ideal's Chief's Golden Lee,** 9335—550—Jr3—305C

ANNAMAE and GOLDEN LEE are sired by Ideal's Whitman, a son of Gardenville Supreme, A. R., out of the great Spot's Whittie, 20606—1109—7yrs, 21832—*1206—8yrsC, 20343—*1163—9yrsC.

You Can Go The Limit On These High Quality Consignments

"IT'S ALL IN THE RECORDS"

JACOB TANIS & SONS, Proprietors
JOHN TANIS, D. V. M.
WILLIAM AULD, Herdsman

IDEAL GUERNSEY FARMS
Augusta - Sussex County - New Jersey

The American Guernsey Cattle Club

OFFICERS AND EXECUTIVE COMMITTEE

R. H. McMurtrie, Huntingburg, Ind., President '55.

Kent B. Hayes, Oklahoma City, Okla., Vice-President '58.

John S. Ames, Boston, Mass., 2nd Vice-President '56.

Karl B. Musser, Secretary-Treasurer.

James B. Sweeney, Attorney.

George W. Emde, P. O. Box 319, Lodi, Calif. '57.

George Watts Hill, 111 Corcoran St., Durham, N. C. '57.

Atherton W. Hobler, Princeton, N. J. '55.

Delbert H. Kingston, Cary, Ill. '57.

Otto H. Liebers, Lincoln, Neb. '59.

J. W. McCoy, R. F. D., West Chester, Pa. '55.

J. M. McDonald, Cortland, N. Y. '55.

Gavin W. McKerrow, Pewaukee, Wis. '56.

Kenneth C. Price, Port Orchard, Wash. '59.

G. B. Walker, Stoneville, Miss. '59.

John D. Worthington, Bel Air, Md. '56.

Howard J. Ziegler, Clyde, Ohio. '58.

(Year indicates Committee term expiration.)

ADMINISTRATION

Karl B. Musser, Secretary-Treasurer.

Robert D. Stewart, Asst. Secretary-Treasurer.

Elmer H. Shattuck, Purchases and Production.

COMPTROLLER

F. Russell Abbott.

Charles T. Heater, Asst.

HERD REGISTER

J. E. Cunningham, Director.

PERFORMANCE

C. M. Cummings, Director and Office Manager.

Clarence W. Greenie, Superintendent, S. W. Kereazis, Asst., Production Testing.

Irving E. Nichols, Superintendent, Performance Register and Pedigrees.

GUERNSEY BREEDERS' JOURNAL

Lincoln R. Lounsbury, Managing Editor.

Richard G. Price, Advertising Manager.

John W. Atwood, Asst. Advertising Manager.

John R. Wheeler, Asst. Advertising.

PROMOTION

Ray L. West, Director.

Harold W. Adams, Asst.

EXTENSION

Ballard K. Bennett, West Main St., Lebanon, Tenn.

George W. Chambers, 202½ North Cedar St., Owatonna, Minn.

M. L. Dawdy, 314 Schultz Bldg., 4th and Main St., Lafayette, Ind.

A. Wendell Fuhriman, Room 12, Thatcher Bldg., Logan, Utah.

C. J. Jacobs, 103 Lanier Bldg., West Point, Ga.

A. M. MacKay, 120 West Church St., Frederick, Md.

Tim C. Main, 29 East Mountain St., Fayetteville, Ark.

Elmer J. Meadows, Room 302, Corbett Bldg., Portland 4, Ore.

Joseph Pendergast, 3 Main St., Cobleskill, N.Y.

TYPE CLASSIFICATION

Lawrence O. Colebank, 1 Circle Hill Drive, Knoxville, Tenn.

C. B. Finley, Grimes, Iowa.

GUERNSEY *Breeders' Journal*

Vol. 92 **CONTENTS** No. 4

FOR THE ISSUE OF OCTOBER 15, 1954

FEATURE ARTICLES

Drink Your Milk—Don't Cry In It—By Karl B. Musser 475
Merchandising Dairy Foods at the Retail Level—By Prof. Austin Ezzell 476
Dairy Farm Pipe-Line Milking Systems—By Dr. W. H. Haskell 477
Langwater Sale 482
Ohio State Fair—By M. L. Dawdy 483
Western Idaho State Fair—By Elmer J. Meadows 486
West Virginia State Fair—By A. M. MacKay 488
Topsfield Fair 488
Maryland State Fair 490
Oregon State Fair—By Elmer J. Meadows 491
New York State Fair—By Joseph Pendergast 494
Connecticut State Show—By Joseph Pendergast 495
Nebraska State Fair—By George W. Chambers 496
Iowa State Fair—By George W. Chambers 498
Ozark Empire Fair—By Tim C. Main 499
Crawford County, Pa., Fair—By Howard R. Davis, Jr. 500
North Iowa Fair—By H. W. Sawin 500
Newport County, R. I., Show—By Joseph Pendergast 501
Saginaw Valley Parish Show—By Osbern Thurlow 502
Delaware Parish Show—By A. M. MacKay 503
Eastern Maine Parish Show 503
East Central Illinois Show—By Robert L. McCray 504
Jefferson County, Pa., Dairy Show—By Howard R. Davis, Jr. 504
New Jersey 4-H Show—By Louis Gruninger 505
Southern Illinois Parish Show—By James A. Shaw 505
West Virginia Show—By A. M. MacKay 506
North Central Illinois Show 506
New York A. B. C. Show—By John A. Sims 507
Maryland District Field Days—By A. M. MacKay 508
Tarbell Heifer Sale—By Earl N. Shultz 512
Georgia Fall Sale—By C. J. Jacobs 512
Afton Farms Sale 532
West Virginia State Sale—By A. M. MacKay 532

DEPARTMENT INDEX

Advertisers' Index 463
Editorial Comment—Proper Records—Capital Gains—By Attorney James B. Sweeney 466
Statement of Ownership 470
Classification Schedule 472
GOLDEN GUERNSEY Distributors' News 512–523
Changes Among the Leaders:
- Grandma Improved 526
- Russellhurst Pauletta 526
- Fer-Manor Don's Caloma 526
- Dairylou Dixieland Brilliant 527
- Fawn Isle F's Rosette 527
- Marsh Farms K. Lulla 527
- Quotient's Elizabeth 527
- Poblano's Hardwick Utopia 527
- Gunsight Milady 527
- Dora Silver of Cedar Brook 527
- Langmeadow Thankful 527
- Pond Acre Farm's Marigold 527
- Pine Grove Primrose's Pearl 527

State Champions 532
Something New 535
Applicants for Membership 538, 540
What the Cows are Doing in the Advanced Register 577–588

Subscription Price: United States, South America and Central America, $2.00 for 1 year; $3.00 for 2 years; $5.00 for 5 years. Canada, 60c additional per year; Foreign, $4.50 per year.

CLOSING DATES FOR ADVERTISING COPY
7th of the month preceding for issue of the 1st.
23rd of the month preceding for issue of the 15th.

Published the first and fifteenth of each month by The American Guernsey Cattle Club, 70 Main St., Peterborough, New Hampshire.

Copyright, 1954, by The American Guernsey Cattle Club.

Proper Records—Capital Gain

By James B. Sweeney, Attorney

Guernsey breeders will be interested in the recent ruling by the United States Court of Appeals for the Second Circuit in the case of James M. McDonald v. Commissioner of Internal Revenue.

This decision gives capital gains treatment to livestock held for draft, breeding or dairy purposes a more liberal interpretation than the former test, which was generally whether the animals were actually *used* for breeding, etc., purposes. Breeders know that in building up a herd some will be kept and some will be sold. But this does not mean that because an animal was not *used* for breeding purposes it was not *held* for breeding purposes. So long as any calves must be kept to build a breeding herd these animals are *held* for breeding purposes. It is not material that some are sold before they mature. The taxpayer treated all animals sold by him after six months as capital gains. The Tax Court had held that the only animals which could qualify as breeding cattle were those held for 24 months or more. That up to that time their breeding qualities could not be tested by examination of their offspring. The Court apparently rejected the idea of a time limit for holding the offspring.

The motive in retaining is important and records should be kept to substantiate what is being done. While this does not of necessity mean that every farmer can get capital gains treatment on sales of his cattle, it certainly does demonstrate that proper records should be available at all times in order to obtain the benefits of Sec. 117 (J) in its present form. The decision obtained by Mr. McDonald should be encouraging to all breeders of dairy cattle.

The Cover . . .

Part of the Guernsey herd at Circle Drive Farm, owned by Mark E. Miller, Huntington, Indiana. This farm has been the breeding place of six Guernseys that have made seven class leading records. Class leader records began in 1942 with Circle Drive's A. C. Fashion, and from 1951 to date included Circle Drive's K. H. Flute, Circle Drive's L. P. Faith, with two records, Circle Drive L. P. Deressa, Circle Drive's K. H. Janette, and Circle Drive's L. P. Elaine.

Golden Guernsey, Inc.

Officers

R. H. McMurtrie, Huntingburg, Ind., President '55.
Kent B. Hayes, Oklahoma City, Okla., Vice-President '58.
Karl B. Musser, Secretary-Treasurer.
Robert D. Stewart, Asst. Secretary-Treasurer.
F. Russell Abbott, Comptroller, Charles T. Heater, Asst.

Directors

Kent B. Hayes, Oklahoma City, Okla.
Gavin W. McKerrow, Pewaukee, Wis.
Kenneth C. Price, Port Orchard, Wash.
John D. Worthington, Bel Air, Md.

Advisory Council

Kent B. Hayes, Chairman, Oklahoma City, Okla.
Frank D. Brown, Jr., Port Deposit, Md. '57.
W. W. Fitzpatrick, Quail Roost Farms, Rougemont, N. C. '57.
W. C. Locke, Kalamazoo, Mich. '55.
John Lyman, Middlefield, Conn. '56.
W. H. Odlum, Rozelle, Ill. '56.
Kenneth C. Price, Port Orchard, Wash. '55.
S. C. Price, Hazleton, Pa. '55.
Lloyd Riford, Auburn, N. Y. '55.
Clarence Sheridan, Fond du Lac, Wis. '55.
A. Ralph Shoemake, Dayton, Ohio. '56.
Lloyd B. Wescott, R. 3, Clinton, N. J. '57.
E. C. C. Woods, Hanover, Va. '56.
(Year indicates Council term expiration.)

Administration

J. Frank Johnson, Director of Public Relations.
W. Donald Moffat, Director of Milk Sales.
Mike Stuhlsatz, Representative.

Field Representatives

Floyd L. Greenburg, 753 W. Morrell St., Jackson, Mich.
Lee L. Jennings, Owatonna, Minn.
Albion R. Lane, Peterborough, N. H.

STATE REPRESENTATIVES

CALIFORNIA
Arthur W. Telfer, Sec.
California G. C. C., Inc., Room 401, Calif. Fruit Bldg., Sacramento 14, Calif.

CONNECTICUT
Philip W. Bemis, Field Sec., Connecticut G. B. A., Katherine Payne, Asst. Sec., Box 407, Lakeville, Conn.

ILLINOIS
George A. Campbell, Jr., Field Sec., Illinois G. B. A., Inc., 108 East Wilson Street, Batavia, Ill.

INDIANA
E. T. Wallace, Sec.
Ind. G. B. A., 412 Schultz Bldg., Lafayette, Ind.

MARYLAND
R. A. McLaughlin, Field Sec., Maryland Co-op. G. B. A., Lanham Bldg., York Road, Towson 4, Md.

MICHIGAN
Floyd L. Greenburg, 753 W. Morrell St., Jackson, Mich.

MISSOURI
Dr. H. A. Herman, Sec.-Treas.
Missouri G. B. A., 409 Exchange National Bank Bldg., Columbia, Mo.

NEW JERSEY
Wm. M. Nulton, Jr., Field Sec.
Louis Gruninger, Asst. Field Sec.
New Jersey G. B. A., New Jersey Agricultural Exp. Sta., New Brunswick, N. J.

NEW YORK
B. J. H. Rikert, Business Manager.
John A. Sims, Asst.
Arthur L. Mulford Asst.
New York G. B. Co-Op., 1606 E. Erie Blvd., Syracuse, N. Y.

NORTH AND SOUTH CAROLINA
Mack H. Alman, Field Representative North and South Carolina G. B. Associations, 114 Brookside Rd., Spartanburg, S. C.

OHIO
Robert W. Bishop, Field Sec., H. E. Denlinger, Milk Marketing Representative.
Ohio G. B. A., Public Sq., Wooster, Ohio.

PENNSYLVANIA
William H. Juzi, Business Manager.
Lloyd R. Eyler, Golden Guernsey Representative.
John B. Blyholder, Jr., Northeastern Fieldman, Pennsylvania G. B. A., 601 Payne Shoemaker Bldg., P. O. Box 491, Harrisburg, Pa.
Charles W. Van Horn, Southeastern Fieldman, R. D. 1, Lansdale, Pa.
Wade White, Western Fieldman, Howard R. Daviz, Jr., Asst., 404 Coulter Bldg., Greensburg, Pa.

VIRGINIA
K. M. Mace, Field Sec., Hugh M. Hutson, Asst.
Virginia G. B. A., Room 204, Lyric Bldg., 9th and Broad Streets, Richmond 19, Va.

WISCONSIN
Charles L. Dalton, Sec., Wisconsin G. B. A., Box 14, Waukesha, Wis.

MARS AT TIMONIUM!

1st 3 Best Females Bred By Exhibitor

BAYVILLE MARGARET MARLENE
BAYVILLE MARGARET URSULA
BAYVILLE MARGARET LAVINIA

1st Jr. Get

BAYVILLE MARGARET ORCHID
BAYVILLE MARGARET MARBELLE
BAYVILLE MARGARET CHARITY
BAYVILLE MARGARET ALTA

2nd Sr. Get

PINE GROVE MARS HERO
BAYVILLE MARGARET MARLENE
BAYVILLE MARGARET URSULA
BAYVILLE MARGARET LAVINIA

Sr. & Gr. Ch. Bull

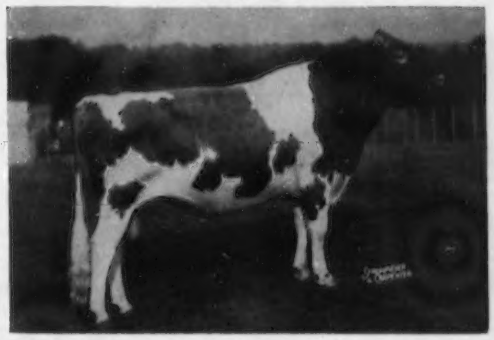

PINE GROVE MARS HERO — shown by Pine Grove Dairy Farms, Portsmouth, Va., and Bayville Farms, Inc., Norfolk, Va.

1st 2-Year-Old Cow

BAYVILLE MARGARET LAVINIA

1st 2-Year-Old Bull

BAYVILLE GENERAL WARRIOR — shown by D. H. Dillard, Agricola, Va., and Bayville Farms, Inc.

Showing against Wyno, Lauxmont, Wilgorlan, Lake Louise, Langvalley, Aix La Chapelle, Mt. Ararat, Quinton and others, we did well in a hot show, judged by K. C. Sly. See Journal write-up for other winnings.

650 REGISTERED GUERNSEYS

Federal Accredited 339823 — **P. O. BOX 2491** — Bang's Free 719-530

BAYVILLE FARMS, Inc. — Norfolk, Virginia

C. F. BURROUGHS, President
HILTON STALLINGS, Herd Manager

W. CLARK FLEMING, JR., Manager
H. S. SANDERS, Herdsman

Guernsey CALENDAR

Sales . . .

Oct. 15. Hickory Hill Farm Dispersal, John Evans and Son, owners, Ashland, Ky. Sale managed by The Louis McL. Merryman & Sons, Inc., Sparks, Md., and Ralph Coarsey's Sales Service, P. O. Box 358, Trion, Ga.

Oct. 15. Complete Dispersal of Telfer & Hoagland Herd, Lafayette, Ind. Sale managed by the Indiana G. B. A., 412 Schultz Bldg., Lafayette, Ind.

Oct. 15. Minnesota State Sale, Fairgrounds, Owatonna, Minn. Sale managed by the Minnesota G. B. A., L. V. Wilson, R. 1, Owatonna, Minn.

Oct. 15. Barbian Farms Dispersal, Julian L. Schwabacher, owner, Bethlehem, Conn. Sale managed by Seath & Shultz Sales Service, Peterborough, N. H.

Oct. 16. 11th Annual Bakersfield Future Farmer and Agriculture Department Purebred Guernsey Sale, Bakersfield, Calif.

Oct. 16. 7th Mohican District Consignment Sale, Fairgrounds, Cobleskill, N. Y. For catalogs write John A. Sims, New York State Guernsey Breeders' Co-Op., Inc., 1606 E. Erie Blvd., Syracuse, N. Y.

Oct. 16. Greenfield Farms Dispersal, Floyd Purdy & Son, owners, Tomah, Wis. Sale managed by Farm Loan Service, Madison, Wis.

Oct. 18. 6th Franchester Sale, West Salem Ohio. Sale managed by The Louis McL. Merryman & Sons, Inc., Sparks, Md.

Oct. 18. Wisconsin Show Window Sale, Sales Pavilion, Waukesha, Wis. Sale managed by the Wisconsin G. B. A., Box 14, Waukesha, Wis.

Oct. 19. 4th Cornhusker Consignment Sale, Lincoln, Neb. Sale sponsored by the Nebraska G. B. A. and managed by E. E. Vary, Sterling, Ill.

Oct. 19. Woodlark Farms Dispersal, R. W. and Thelma Prinkey, owners, Wooster, Ohio. Sale managed by The Louis McL. Merryman & Sons, Inc., Sparks, Md., and the Ohio G. B. A., Wooster, Ohio.

Oct. 20. Elkhart County Annual Sale, Goshen, Ind. Sale managed by the Russell George Sales Service, Lebanon, Ind.

Oct. 21. Fall Eastern Ohio Guernsey Sale, Canfield, Ohio. Sale managed by the Ohio G. B. A., Wooster, Ohio.

Oct. 21. Kansas G. B. A. 12th Annual Consignment Sale, Hutchinson, Kan. For catalogs write C. J. Graber, R. 1, Newton, Kan.

Oct. 22. New Jersey State Guernsey Sale, Glenburnie Farm, Trenton, N. J. Sale managed by the Pate Sales Co., 2064 Lawrence Road, Trenton 8, N. J.

Oct. 23. Green Meadow Sale, Trenton, N. J. Sale managed by Seath & Shultz Sales Service, Peterborough, N. H.

Oct. 23. Annual Orland Guernsey Sale, Orland, Calif. Sale managed by the Glenn County Guernsey Cattle Club.

Oct. 23. 8th Tri-State Guernsey Consignment Sale, Purebred Livestock Sales Pavilion, Bristol, Va. Sale managed by the Stewart Rivers Sales Service, Fredericksburg, Va.

Oct. 25. 12th Annual Klondike Sale, Elkin, N. C. Sale managed by the Salley Sales Service, Orangeburg, S. C.

Oct. 25. Illinois State Sale, Livestock Center, St. Charles, Ill. Sale managed by the Illinois G. B. A., 108 E. Wilson St., Batavia, Ill.

Oct. 26. Earlington Farm Equipment and Guernsey Dispersal, Abram M. Landis, owner, Franconia, Pa. Sale managed by the Pennsylvania G. B. A., P. O. Box 491 Harrisburg, Pa.

Oct. 26-27. Burkeville Guernsey Farm Dispersal, W. L. Boswell, owner, Burkeville, Va. Sale managed by The Louis McL. Merryman & Sons, Inc., Sparks, Md.

Oct. 28. 16th Annual Pennsylvania State Sale, Lancaster, Pa. Sale managed by the Pennsylvania G. B. A., Box 491, Harrisburg, Pa.

Oct. 28. Oklahoma State Sale, Norman, Okla. Sale managed by Mort Woods, Ardmore, Okla.

Oct. 29. 33rd New England Guernsey Sale, Eastern States Exposition Grounds, Springfield, Mass. Sale managed by Dunn, Harwood & Crabtree, Schoharie, N. Y., and Cordaville, Mass.

Oct. 30. North Central Ohio Guernsey Sale, Fairgrounds, Fremont, Ohio. Sale managed by the Ohio Guernsey Breeders' Association, Wooster, Ohio.

Oct. 30. McDonald Farms Production Sale, Cortland, N. Y. Sale managed by The Louis McL. Merryman & Sons, Inc., Sparks, Md., assisted by the Pate Sales Company, 2064 Lawrence Rd., Trenton 8, N. J.

Oct. 30. Dispersal of Walter Blaser Herd, Goshen, Ind. Sale managed by the Russell George Sales Service, Lebanon, Ind.

Nov. 3. Complete Dispersal of Herd owned by Roy Parmerlee, Huntington, Ind. Sale managed by the Indiana G. B. A., 412 Schultz Bldg., Lafayette, Ind.

Nov. 5. Leeside Farm Dispersal, at Glenburnie Farm, Trenton, N. J. Sale managed by The Louis McL. Merryman & Sons, Inc., Sparks, Md., and the Pate Sales Company, 2064 Lawrence Rd., Trenton 8, N. J.

Nov. 8. Ralph Coarsey's Mid-South Invitational Sale, Chattanooga, Tenn. Sale managed by Coarsey's Sales Service, P. O. Box 358, Trion, Ga., and The Louis McL. Merryman & Sons, Inc., Sparks, Md.

Nov. 8. Northeastern Guernsey Breeders' Sale, Bloomsburg, Pa. Sale managed by The Louis McL. Merryman & Sons, Inc., Sparks, Md.

Nov. 9. 16th Annual Florida State Sale, Largo, Florida. Sale managed by the Florida Guernsey Cattle Club, J. H. Logan, Sec. - Treas., Clearwater, Fla.

Nov. 9. 10th Yankee Special, Northampton, Mass. Sale managed by Seath & Shultz Sales Service, Peterborough, N. H.

Nov. 10. Hapadoba Guernsey Sale at Siebway Farms, Wolcott, Ind., Harold H. Hackley, owner. For catalogs write Everett R. Beaty Sales Service, Huntington, Ind.

Nov. 11. Brays Island Plantation, Inc., Dispersal, Yemassee, S. C. Sale managed by The Louis McL. Merryman & Sons, Inc., Sparks, Md., and Ralph Coarsey's Sales Service, P. O. Box 358, Trion, Ga.

Nov. 13. 10th Invitational Sale, Glenburnie Farm, Trenton, N. J. Sale managed by the Pate Sales Company, 2064 Lawrence Rd., Trenton 8, N. J.

Nov. 13. Robert Matson Guernsey Dispersal Sale, Middletown, Ohio. Sale managed by the Ohio G. B. A., Wooster, Ohio.

Nov. 16. George Salley's 23rd Orangeburg Guernsey Sale, Rivelon Farm, Orangeburg, S. C. Sale managed by the Salley Sales Service, Orangeburg, S. C.

Nov. 18. Boone County Annual Sale, Lebanon, Ind. Sale managed by the Russell George Sales Service, Lebanon, Ind.

Nov. 18. Spring Pasture Farm Dispersal, Katherine Bogardus, owner, Clinton, Ill. For catalogs write Warren Martin, Auctioneer, 118½ East Main St., Clinton, Ill.

Nov. 18. 88th Special Guernsey Sale, Lancaster, Pa. Sale managed by the Pennsylvania G. B. A., P. O. Box 491, Harrisburg, Pa.

Nov. 19. Llan Fair Farms Reduction Sale, Pate Sales Pavilion, Trenton, N. J. Sale managed by The Louis McL. Merryman & Sons, Inc., Sparks, Md.

Nov. 22. Complete Dispersal, Curtiss Candy Company Herd, Cary, Ill. Sale managed by The Louis McL. Merryman & Sons, Inc., Sparks, Md.

Nov. 23. Fall Guernsey Sale, Delaware, Ohio. Sale managed by the Ohio G. B. A., Wooster, Ohio.

Nov. 23. Ivadale Guernsey Dispersal Sale Lancaster, S. C. Sale managed by the Salley Sales Service, Orangeburg, S. C.

Dec. 9. 89th Special Guernsey Sale, Lancaster, Pa. Sale managed by the Pennsylvania G. B. A., P. O. Box 491, Harrisburg, Pa.

Fairs . . .

Oct. 16-23. American Royal Livestock & Horse Show, Kansas City, Mo.

Oct. 18-23. South Carolina State Fair, Columbia, S. C. Guernseys will be judged on Oct. 20 by John L. Morris.

Oct. 18-23. Pacific International Livestock Exposition, North Portland, Ore.

Oct. 19-23. North Carolina State Fair, Raleigh, N. C. Guernseys will be judged on Oct. 20 by Harold Kaeser.

Oct. 29-Nov. 7. Grand National Livestock Exposition, San Francisco, Calif. Guernseys will be judged on Nov. 4 by Harry A. Herman.

Nov. 5-14. Arizona State Fair, Phoenix, Arizona Guernseys will be judged by C. R. Knight.

Nov. 12-20. Royal Agricultural Winter Fair, Toronto, Ontario, Canada. Guernseys will be judged Nov. 15-16 by Ben Friedrichs.

Jan. 10-14, 1955. Pennsylvania Farm Show, Harrisburg, Pa. Guernseys will be judged on Jan. 10.

Jan. 14-22, 1955. National Western Stock Show, Denver, Colo.

Jan. 28-Feb. 6, 1955. Southwestern Exposition and Fat Stock Show, Fort Worth, Texas.

Feb. 5-19, 1955. Florida State Fair, Tampa, Fla.

March 1-6, 1955. Pinellas County Fair and Horse Show, Fairgrounds, Largo, Fla. Guernseys will be judged on March 2.

Chat . . .

The many friends of Walter Dupes, auctioneer of Elizabethtown, Pa., will be grieved to learn of the recent death of his only child, a 22-year-old son, at the Walter Reed General Hospital.

The Cotton States Sale, scheduled to be held on November 8 at Jackson, Miss., by the Coarsey Sales Service, Trion, Ga., has been cancelled. Ralph Coarsey's Mid-South Invitational Sale, originally scheduled to be held at Chattanooga, Tenn., on November 1 will now be held on November 8.

Bluff View Farm Guernseys, owned by J. T. Lively and Son, Dallas, Tex., were featured in a two-page story, with pictures, in the September issue of the ACCO Press, entitled "Good Guernseys." This article is a fine tribute to the work that Mr. Lively and his family have done with Guernseys since they started their Guernsey herd in 1930. Each year thousands of people visit Bluff View Farm and there see one of the finest Guernsey herds in Texas.

S. E. "Sid" White has moved from Cairo, N. Y., to 272 Western Avenue, Albany, New York. Sid says, "I couldn't get along without the Journal. There has been a lot of water over the dam since 1935 when we were active at White Farm." He celebrated his 82nd birthday on September 25.

Harry Pate, of the Pate Sales Company, Trenton, N. J., is on the way to recovery. In the middle of September he took his first glimpse of Guernseys at Glenburnie since July. He is making a trip each day to the sale barn and is planning on being in the office for a short time.

— The 12th Annual Klondike Sale —

Monday, October 25, at Klondike Farm, Elkin, N. C.

We have the following 8 head consigned—4 bulls—2 cows—2 bred heifers.

All have been selected from our best breeding cow families.

BULL—**KLONDIKE MOLLIE'S DISTINCTIVE,** born July 2, 1953. Full brother to Klondike Mollie's Prediction (sold $3,100, in 1947 Klondike Sale), herd sire at Gippy Plantation, Moncks Corner, S. C.; Klondike Mollie's Predictor (sold $3,200, in 1950 Klondike Sale), herd sire at Nejasco Farm, Canton, Ga., and Klondike Countmost, A. R., herd sire at Klondike. "Distinctive" is also a maternal brother to Klondike Konnie (VG '48), 14413—713—Jr2C, 16259—792—Sr4C (sold $4,200 in 1943 Klondike Sale to Renabie Farm); Klondike Kella, 12774—642—Jr2C; Klondike Raider's Mollie, 11573—546—Jr2; Klondike Fashion, herd sire at Springs Farm, Fort Mill, S. C., and Klondike Raymost, A. R., herd sire at Klondike.

His Sire: McDonald Farms Predictmost, 75 A. R. daughters, 22 P. R. sons, 43 daughters classified—3 Excellent, 25 Very Good, 19 Desirable, 3 Acceptable. "Predictmost" is a full brother to McDonald Farms Donita (E '47 '48), 13493—770—AA, and McDonald Farms Faithful (VG '47 '48), 14442—746—7yrs. His Dam: Klondike Mollie (VG '48 '52), 13478—584—Jr2, 15417—693—Sr3C, 17126—710—5yrs. 3 A. R. daughters, 5 P. R. sons. "Mollie" is one of our very best brood cows and is from our Gay Countess family.

BULL—**KLONDIKE PREMOST ETZEL,** born May 3, 1953. Full brother to Klondike Premost Edictor, herd sire at Klondike; Klondike Premost Dione, 12941—643—Sr2C, and Klondike Premost Actress, on A. R. test with 9005—421 Sr2 in232 days. His Sire: McDonald Farms Predictmost (see above). His Dam: Klondike Kella (GP '48), 12774—642—Jr2C; 2 A. R. daughters, 1 on A. R. test. Full sister to Klondike Konnie and Klondike Raymost (see above). "Kella" is a daughter of Argilla Knight (109 A. R. daughters, 60 P. R. sons) and Klondike Mollie (see above).

BULL—**KLONDIKE PREMOST TAURUS,** born January 20, 1954. Full brother to Klondike Premost Traveler, herd sire at Klondike, and Klondike Premost Templar (Reserve Grand Champion, 1953 Tri-State Fair), herd sire at Rivulet Valley Farm, Bristol, Va.

His Sire: McDonald Farms Predictmost (see above).

His Dam: Klondike Hollipearl (VG '52), 10909—551—Sr2, 12260—638—Jr4C. Three-quarter sister to Klondike Raider's Pearl (VG '53), 9641—529—Jr2, 13252—709—Sr3—305C, pending (sold $1,400, in 1953 Klondike Sale to Maegeo Farms); Klondike Raider's Pearlette, 12695—628—Jr2, and Klondike Raider's Crescent (sold $2,600 in 1949 Klondike Sale), herd sire at Maegeo Farms, Lexington, N. C. "Hollipearl" is a daughter of Klondike Hollimost (66 A. R. daughters, 50 P. R. sons) and Klondike Pearl, 12678—668—Jr2, 16792—923—Sr4C, 13778—716—5yrs—305C—3x, 16521—873—7yrsC, 16598—841—8yrsC.

BULL—**KLONDIKE RAIDER'S MASHER,** born February 6, 1954. Full brother to Klondike Raider's Sunbeam (VG '52), 11858—645—Jr2C, and half-brother to Klondike Mollie's Ideal, herd sire at Klondike.

His Sire: Klondike Holliraider, 32 A. R. daughters, 7 P. R. sons.

His Dam: Klondike Nancy (E '48), 10130—500—Sr2, 10923—523—7yrsC, 1 A. R. daughter, 2 P. R. sons. "Nancy" is a daughter of Klondike Gay Valentine (14 A. R. daughters, 8 P. R. sons), and Sunbeam's Daisy Masher, 11127—571—Sr2.

COW—**KLONDIKE RAIDER'S SUNBEAM** (VG '52), 11858—645—Jr2C, 12883—644—Jr4C. Calved August 24, on retest and sold open. "Sunbeam" is a full sister to Klondike Raider's Masher, also in the sale, and has a younger full sister, Klondike Raider's Nancy, being retained at Klondike.

Her Sire: Klondike Holliraider, 32 A. R. daughters, 7 P. R. sons.

Her Dam: Klondike Nancy (E '48), 10130—500—Sr2, 10923—523—7yrsC; 1 A. R. daughter, 2 P. R. sons. "Nancy" is a daughter of Klondike Gay Valentine (14 A. R. daughters, 8 P. R. sons) and Sunbeam's Daisy Masher, 11127—571—Sr2, that founded one of our top breeding families.

COW—**KLONDIKE RAIDER'S ASTER,** 9637—519—Jr3C. Due November 3, 1954 to Klondike Premost Philosopher (son of McDonald Farms Predictmost and Klondike Harzella, E '52, 13741—645—Jr4).

Her Sire: Klondike Holliraider, 32 A. R. daughters, 7 P. R. sons.

Her Dam: Klondike Holligem (GP '48), 12587—634—Sr2, 13832—738—Sr4C, 1 A. R. daughter. Full sister to Klondike Holliful, 11853—567—Jr2C, 13053—613—5yrs; sold $1,550 in 1947 Klondike Sale to Gippy Plantation. "Holligem" is a daughter of Klondike Hollimost (66 A. R. daughters, 50 P. R. sons) and Klondike Cyrene, 12379—637—Jr2; 3 A. R. daughters, 3 P. R. sons, and she a daughter of Osceola Farewell, 12251—649—AA, that founded another of our top breeding female families.

BRED HEIFER—**KLONDIKE PREMOST FERNOLA,** born November 13, 1952; bred June 1, 1954 to Klondike Mollie's Ideal (son of Klondike Holliraider and Klondike Mollie, VG '48 '52, 13478—584—Jr2, 15417—693—Sr3C, 17126—710—5yrs).

Her Sire: McDonald Farms Predictmost, 75 A. R. daughters, 22 P. R. sons.

Her Dam: Klondike Ray Golden Fern, on A. R. test with 6707—324—Jr3 in 193 days. Maternal sister to Klondike Holliraider (32 A. R. daughters, 7 P. R. sons), herd sire at Klondike and Klondike Hollifern (VG '52), 11848—605—Sr3C, 12458—648—Sr4C, 13621—673—6yrs. "Golden Fern" is a daughter of Klondike Raymost and Appin's Kitty (GP '48), 14033—663—A, 16555—753—AA, 4 A. R. daughters, 2 P. R. sons, and one of our very best brood cows.

BRED HEIFER—**KLONDIKE PREMOST JUDY,** born November 19, 1952. Bred May 2, 1954 to Klondike Fernmost (son of Appin's Main Stay and Klondike Hollifern (VG '52), 11848—605—Sr3C, 12458—648—Sr4C).

Her Sire: McDonald Farms Predictmost, 75 A. R. daughters, 22 P. R. sons.

Her Dam: Klondike Ray Julie, 11448—526—Jr2C. Full sister to Klondike Ray Celia, 9743—530—Sr2, sold $1,200 in 1948 Klondike Sale to Gippy Plantation. "Ray Julie" is a daughter of Klondike Raymost and Klondike Hollitray, 12589—594—Sr2C, she a daughter of Hope's Foremost Gay Tray, 12556—618—B, a line-bred Rose Vista Raymost and one of our good foundation cows.

See our advertisements, page 1189, August 15, and page 147, September 15.

For sale catalog wire **Salley Sales Service, Orangeburg, S. C.**

KLONDIKE FARM **Elkin, North Carolina**

T B. Accredited No. 512550 — Bang's Accredited No. 6

THURMOND CHATHAM, Owner T. F. COOLEY, Manager

Talking it OVER

Back From Island

I HAVE returned from the Island of Guernsey and had a most wonderful trip. I found the people so very kind and hospitable, and certainly did enjoy seeing the cattle at the show. They had some fine cows and heifers, and some of the bulls were outstanding. You can imagine the competition when they had four show rings going at one time. The number of marquees and tents they erect for this Show is remarkable. In these tents they show horticultural materials, such as flowers, fruits and vegetables.

On the first day I was invited to luncheon with the members and exhibitors of the Guernsey Cattle Club, which I enjoyed very much. I met some very old friends of Florham. They went as far back as the time of Mr. Hope when he used to visit there for Mr. Twombly.

As I found it, there have been no cattle shipped to America since immediately after the war. Most of the cattle at the present time go to England, and they seem to be shipping there all the time.

One surprising thing to me was that in the show ring they did not dress their animals at all, and none of them were clipped. They take them from the field just as they are. They admit that they do not go in for showmanship in the ring as we do in America.

On the second day they had a most unusual display which they called "The Battle of Flowers." This was very similar to the display of roses put on in Pasadena, Calif., every year. Some of the exhibits were decorated with flowers up to the amount of 10,000 blooms in one exhibit. They also had a display of horses, showing them in gaits for competition. I do not remember anything so impressive as this day. Up to 20,000 people from all parts of the Island and Mainland were there.

J. McFADYEN
Florham Farm
Madison, N. J.

Norbert White has obtained the distribution of GOLDEN GUERNSEY milk from Groton House Farm, Hamilton, Mass., and has built a new plant on 1A between Hamilton and Rowley. He also plans a retail outlet in front of his dairy. Mr. White plans to handle nothing but GOLDEN GUERNSEY milk through his plant, and will cater to the desire for quality milk that has been so popular in the North Shore area.

STATEMENT OF OWNERSHIP

Statement of ownership, management, circulation, etc., required by the Act of Congress of August 24, 1912, as amended by the Acts of March 3, 1933, and July 2, 1946, of the Guernsey Breeders' Journal published semimonthly at Peterborough, New Hampshire, for October 1, 1954, State of New Hampshire, County of Hillsboro.

Publishers and owners, The American Guernsey Cattle Club, Peterborough, New Hampshire, incorporated under special act of the Connecticut Legislature; President, R. H. McMurtrie; Secretary-Treasurer, Karl B. Musser.

Editor, Karl B. Musser, Peterborough, New Hampshire; Managing Editor, Lincoln R. Lounsbury, Peterborough New Hampshire.

No Stock, Bonds or Mortgages ever issued.

Sworn to and subscribed before me this 28th day of September, 1954.

F. RUSSELL ABBOTT
Notary Public

25 Years Ago . . .

DOROTHY HARRIS, Chester, Mass., has overcome great difficulties to build a Guernsey herd. As a 4-H club girl she was determined to have a herd of Guernseys, and over the past 11 years has worked toward that objective. In the early days she said, "It was so cold in the old barn that I had to make ear muffs for the little calf or its ears would have frozen off."

A good Guernsey showing was made at the Southwest Washington Fair, at Chehalis, where Fred Detering won grand championship on his bull, Chicona Dumas. H. P. Lewis won the junior award on Sonny Boy of Rom-No-Mor Farm. Valley Gem Farm took the female championships with Nancy of Birchwood receiving the grand championship and Valley Gem Secret Peggy the junior championship.

Guernseys led all breeds at the Eastern States Exposition, with 234 Guernseys entered, and when Judge H. H. Kildee started judging he had plenty of quality. There were close decisions and hard contests all the way down the line. Fernbrook King Hendrick, owned by George M. White, was named the grand champion bull. Beech Hill Lindy, owned by Beech Hill Farm, was made junior champion bull. Emmadine Farm won the female championships on Foremost's Babbette and Fayroyal's Evangeline. The exhibitors were well distributed over the eastern states, and herds were shown from Delaware, Connecticut, Maryland, Massachusetts New Jersey, New York, Pennsylvania, Vermont and Nova Scotia.

At the Indiana State Fair, 226 head of Guernseys were shown. Judge Fordyce Ely made Border King of Roberts, owned by Glencliff Farm, the grand champion bull, and Franchester Shadrack, owned by Chester C. Bolton, junior champion bull. In the female classes, Imp. Gem's Pride of the Gron, shown by Emmadine Farm, was the grand champion, and Glencliff Farm won junior championship on Glencliff Babs.

Florham Laddie, a great sire, died at the age of 18 years. He was owned by Harry Bailey, Beechford Farms, Mount Tremper, New York. Mr. Bailey purchased the bull at the age of 11 years from E. B. Cadwell, Saugerties, N. Y., and it proved to be a worth while purchase. He had 129 registered daughters, 61 A. R., with 74 records which averaged 568 lbs. of fat. Fifty-eight of these records were made in the immature classes.

Prof. H. H. Kildee, of Iowa State College, judged the Dairy Cattle Congress at Waterloo. The champions were well-seasoned, as they had won at several other fairs. Glencliff Farm won the grand championship award on the bull, Border King of Roberts, and Boulder Bridge Farm won junior championship on Caumsett Harvester. In the female classes, Loma Farms won both championships, Imp. County Flower of Langwater being senior and grand champion and Loma Sultana the junior champion.

Herman R. Hill began his duties on September 1 as milk sales specialist of the Ohio Guernsey Breeders' Association. He will sell milk and cream for members of the Ohio association under the national label.

BROOKBERRY FARM

This May Be The Bull You Have Been Waiting For
A Son of Peer and out of a Daughter of Portia

Consigned to the MID-SOUTH INVITATIONAL SALE
November 8, 1954, Chattanooga Fairgrounds, Chattanooga, Tenn.

BROOKBERRY PEER'S PATRICK

Born November 27, 1953

His Dam

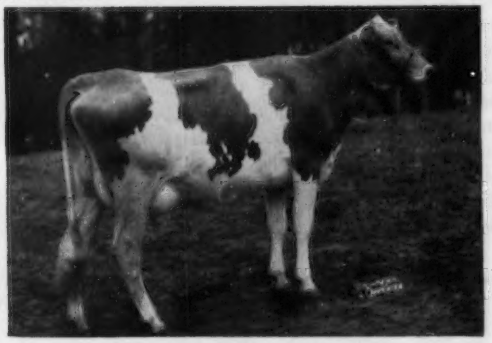

BROOKBERRY PRISCILLA
8746—411—Jr2 in 270 days
Sire: Sterlingold Melinda's Majesty
He out of Coronation Melinda (E '47 '48 '51), 19537—961—6yrs and by Fairlawn Memoir's Performer.
Priscilla's dam is Coronation Majestic's Portia.

His Maternal Granddam

CORONATION MAJESTIC'S PORTIA
16128—846—Sr4—365—1095
A daughter of Coronation Melba's Majestic and out of Coronation Premiere, 15550—793—11yrs—940.

A BRED HEIFER

BROOKBERRY KING'S CARMEN

Born January 12, 1952

A King daughter that is out of Holliknoll Maxim Dairymaid, 9083—520—Jr2—305C—907. She a daughter of Quail Roost Rose Maxim. Carmen is due January 1, 1955 to Brookberry Peer's Benton (Peer—Brookberry M. Betty, 13687—665—Jr2—365C—1095).

A FRESH COW

WOODVALE G. C'S JEWELL

Born April 13, 1950
8377—399—Jr3—305C—915 (pending)
Due September 21, 1954
She is by Gwynllan Countryman that is a grandson of Langwater Vagabond, and is out of Woodvale May Royalist's Jewell, 13328—591—Sr3—365—1095. She a granddaughter of Rosemount May King.

Meadow Lark Drive just off Robinhood Road

Calfhood Vaccinated
Herd Dehorned

Tel. Lewisville, N. C.
Office: WHitehall 5-4765
Mgr.: WHitehall 5-4760

BOWMAN AND GORDON GRAY, Owners — SAM PIKE, Manager
Route 2, Winston-Salem, North Carolina

Bemis Heads Connecticut

PHILIP W. BEMIS was appointed as assistant field secretary of the Connecticut G. B. A. on July 1. Upon the resignation of Clair B. Sheldon, Mr. Bemis was appointed field sec.etary on September 13. Mr. Bemis is a Boston man but was raised on a farm in Chesham, New Hampshire. He attended public schools in Everett, Mass., and graduated from Everett Senior High School in 1937. He then worked with advertising display and sign departments of Jordan Marsh Company, Boston. In 1942 Mr. Bemis moved to Connecticut, where he has been a dairy tester for the D. H. I. A. of Litchfield County. Mr. Bemis graduated from the University of Connecticut in 1953.

Mulford to New York

ARTHUR L MULFORD, who has been in charge of Maryland GOLDEN GUERNSEY work, has resigned to accept a position in New York. Mr. Mulford has been with the Maryland association since September 1, 1944. He began on October 1 with his new job. He had many years of experience before coming to GOLDEN GUERNSEY, and is taking the position left vacant by the resignation of Maynard B. Abbott. Mr. Abbott was assistant in milk work for the New York G. B. Co-op., and had been with the organization for several years.

McLaughlin Returns to Golden Guernsey

R. A. MCLAUGHLIN, who in 1945 accepted the position as field representative of The American Guernsey Cattle Club, has returned to work with GOLDEN GUERNSEY and the Maryland Guernsey Breeders Association. Mr. McLaughlin assumed his new position on October 1, after the resignation of Mr. Mulford. In 1945, Bob had the territory including Florida, Georgia, North Carolina, South Carolina, and Virginia, and worked that territory for several years until he took over the managership of Coble Dairy Farm, Lexington, North Carolina.

Mr. McLaughlin is a graduate of North Carolina State College and was manager of Grassy Grove Farm, Cycle, N. C., when in 1933 and 1934 the herd had a world record production of 614 lbs. of butterfat. From April, 1935, to August, 1939, Bob was assistant county agent of Yadkin County, and became the county agent in August of that year. He resigned on July 15, 1944, to become field representative for Coble Dairy Products, later working for The American Guernsey Cattle Club, and then returning to Coble Dairy Company for the past several years. Mr. McLaughlin is well trained and has had much experience in both dairy herd work and dairy manufacturing. He has spent his life with dairy products.

CLASSIFICATION SCHEDULE

The following classification schedule is arranged by field territory. For application blanks to have your herd classified, and for classification rules, write to The American Guernsey Cattle Club.

All registered Guernsey cows that have freshened are eligible to be classified. It is not required that they either be on official test or have an official record. On herd reclassifications, the owner is required to present all eligible cows not previously classified, and all cows under eight years of age last classified either Very Good or Excellent.

To facilitate the national fieldman arranging his classification itinerary, it is requested that your application be postmarked at least 30 days before the classification schedule. Schedules are subject to cancellation if there is not a sufficient number of applications received.

Dates	*Territory*	*Field Representative*
October 11-23	Massachusetts, Connecticut Rhode Island, Vermont, New Hampshire, Maine, New York	Joseph Pendergast
Oct. 25-Nov. 6	Pennsylvania, New Jersey, Maryland, Delaware, District of Columbia, Virginia, West Virginia	A. M. MacKay
Nov. 15-20 Nov. 29-Dec. 4	North Dakota, South Dakota, Minnesota, Wisconsin, Iowa, Nebraska	George W. Chambers
Nov. 15-Dec. 4	Utah, Colorado, Nevada, Arizona, New Mexico, California	A. Wendell Fuhriman
December 13-18	Alabama, Tennessee, Kentucky, Mississippi, Louisiana	Ballard K. Bennett

Ruth V. Twombly

RUTH V. TWOMBLY, owner of Florham Farm, Madison, N. J., passed away on September 1 while touring in Paris, France. Miss Twombly's funeral was held at eleven A. M., September 15, at St. Thomas' Church, 53rd Street and Fifth Avenue, New York City. She is survived by her sister, Mrs. William A. M. Burden, and her nephews, William A. M. Burden and Shirley C. Burden.

Florham Farm is one of the oldest established Guernsey herds still in operation today. It was established in 1891, and Miss Twombly's father, H. McK. Twombly, was a tremendous influence in the advancement and promotion of the Guernsey breed in its early days. It was through his efforts and through the work of Joseph L. Hope that many leading breeders came into prominence. The original purpose of founding a Guernsey herd at Florham was to supply the establishment with milk and butter. With this purpose in mind, Mr. Burnett, the architect, made two small importations from the Island of Guernsey. At this same time Joseph L. Hope began to play an important part in the building of the Florham Farm herd and program. He was in residence at Florham Farm, Madison, N. J., for over 50 years.

On May 16, 1907, Mr. Twombly decided to disperse his herd and the sale was the highest average of the breed in that day. At this dispersal many outstanding breeders, constituting the backbone of the Guernsey fraternity of the day, purchased animals that were to go on and make further breed history. After some few months, the new order of operation at Florham was established, and about 1909 Mr. Hope leased the farm and dairy barn. In 1926 the Coventry-Florham sales series was inaugurated and has been known in recent years as The Guernsey Sale.

Miss Ruth V. Twombly began to take an active interest in the Florham Farm in about 1919. Among the earliest animals purchased by Miss Twombly were Imp. Rosy XII de la Vieille Rue, October 2, 1919, and Penita, October 13, 1919. On September 21, 1920, Langwater Fairy Queen was purchased from F. Lothrop Ames. About this time, Ray H. Allen came to Florham Farm as superintendent for Ruth Twombly. Ray continued as superintendent for 32 years, until his death on Memorial Day, 1952. Since that time, J. McFadyen has carried on the operations at Florham Farm for Miss Twombly.

Miss Twombly became a member of The American Guernsey Cattle Club on January 27, 1920, and since the founding of her herd, 301 females and 218 males have been recorded.

GOLDEN HARVEST *Farm*

CONSIGNS . . . **GREEN MEADOW SALE, Saturday, October 23**

Fairgrounds — Trenton, New Jersey

2 HEAD — A fresh CHALLENGER daughter — A bred heifer by COMMANDER

Her Dam

MT. EPHRAIM CHALLENGER'S SYBIL

Born April 24, 1950 — Fresh and selling open

9394—470—Jr2—305C—3x, 10500—531—Jr3—D.H.I.A.—2x

Sire: **PINE MANOR KING'S CHALLENGER**
A proved son of Coronation King of Pine Manor out of Douglaston King's Charlotte, 19751—988—AA. Sold for $11,000, Very Good '48.

Dam: **DOUGLASTON BARONESS SYBIL**
10396—556—Jr2—365C
11587—620—Sr3—365C
14353—788—Sr4—365

Next Dam: **Douglaston Princess Sybil**
11166—654—BB

Herself

1st prize Heifer Calf & Jr. Ch., Conn. State Show and E.S.E., 1953. 2nd Sr. Yearling, E.S.E., 1954.

GOLDEN HARVEST C. JOANNE

Born August 27, 1952

Due November 20, 1954, to Fairlawn Actor's Corinthian, he by Fairlawn Peerless Actor, A. R., out of Fairlawn K. Leagrette, VG '53, 10590—608—Sr2—365C.

Her Sire: **NYALA SUPREME COMMANDER**
By Pine Manor Crown Supreme, A. R., out of Fairlawn Peerless Ermine, VG 3 times, 3 records over 800, 17855—893—8yrs.

Her Dam: **CORONATION HECTOR'S JOANNE**
7555—402—Jr2—HIR—594 T. M.
(Record made on 3 quarters.)

Next Dam: **Gardenville Princess Joan**
12468—720—Sr4—365C
13135—652—8yrs—HIR—730

YOU CAN GO ALL THE WAY ON THESE TWO
YOU'LL LIKE THEM

275 REGISTERED GUERNSEYS

Bang's T. B. Accredited ★ Calfhood Vaccinated

Golden Harvest Farm

BRIDGEWATER • CONN.

Established 1936 — Telephone, New Milford, Elgin 4-5432

F. W. McCANN, Owner — U. BOURDEAU, Herdsman

Farm 1½ miles east of Bridgewater

Moving This Month To Our New Farm

Our new quarters are almost complete and about the middle of October we will sever our last ties with the old farm at Salem, moving all the old outfit down into Dutchess County, New York. We are starting off small, with about 50 head, but we hope to build up fast and continue in New York State the same traditions that Rockingham Farm built up in New England over almost 40 years.

OUR SENIOR HERD SIRE

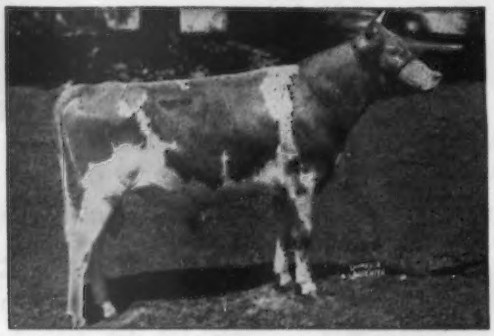

BROOKBERRY PATRICIAN
Sire: **Fairlawn Performer's Peer**
Dam: **Hominy Hill Moonlight**
Only cow under 10 classified Excellent six (6) times.

Patrician is bringing with him 14 of his daughters, and 28 of our cows and bred heifers are bringing, we hope, quite a few more of his daughters with them.

We are also bringing with us **ROCKINGHAM FOREMOST,** a son of **ROCKINGHAM RELIANCE** and maternal grandson of **FOREMOST PREDICTION,** with 8 of his daughters, and 2 outstanding young bulls.

These are the cows that will be the basis of the much-enlarged herd that we look forward to building:

12 years old **ROCKINGHAM HOLLEVITY,** 4 A. R. records include 14322—769—7yrsC
ROCKINGHAM ULTRA MAY DELLA (D '52), 5 A. R. records include 12327—645—Sr4

11 years old **COWHAM FARM EMORY'S ROSE** (VG '48 '50), 5 A. R. records include 16220—896—6yrs

10 years old **ELMHAVEN STARBOY'S ARAMINTA,** VG '52, (daughter of Rockingham Starboy), 4 A. R. records include 16248—758—6yrs — now milking 60 lbs. a day.

9 years old **ROCKINGHAM REFINE** (A '52), 4 A. R. records include 14956—775—5yrs
BLAKEFORD ELEGANT (VG '48), 3 A. R. records include 16176—846—5yrsC
MAINSTONE QUEEN PATIENCE (VG '52), 3 A. R. records include 13653—626—5yrsC
KLONDIKE PREDICTMOST CLARA (VG '48), 4 A. R. records include 12097—596—Jr4—305C—3x

8 years old **ROCKINGHAM POLLYANNA** (A '52), 3 A. R. records include 12896—711—Sr4
ROCKINGHAM HOLLIPEERESS (D '52), 2 A. R. records include 13576—620—Jr2

7 years old **ROCKINGHAM RECON** (D '52), 2 A. R. records include 14567—756—Jr3C, on retest with 10925—510—6yrs in 228 days.
ROCKINGHAM RELISSA (VG '52), 2 A. R. records include 11840—616—Sr4

6 years old **ROCKINGHAM RELICON** (A '52), 2 A. R. records include 12550—708—Sr4C
BEN TULLOCH DESIGN ROSE (D '52), 12271—708—Jr2
ROCKINGHAM MEADOW GLENN (VG '52), 12486—636—Sr3
TARBELL GALLANT ELLIN (D '52), 9769—532—Jr2—305C—3x

And 14 younger matrons, including the following that have completed their tests:

ROCKINGHAM PRE BELLE (D '52), 12278—679—Jr2C
WOODACRES HONOR CHERIE (D '52), 12308—641—Sr3C
ROCKINGHAM MEADOW PRINCESS (D '52), 11038—572—Sr2C
ROCKINGHAM REDELLA (D '52), 11130—583—Jr2
ROCKINGHAM PEER MELISSA, 10409—546—Sr2C
ROCKINGHAM REWARD, 12142—556—Jr2C
ROCKINGHAM MARGO, 11218—558—Jr2C
ROCKINGHAM GAY LADY, 12548—678—Jr2

ROCKINGHAM FARM

Wappingers Falls, New York

FRANCES TENNEY BROWNE
CHARLES H. TENNEY
DANIEL G. TENNEY, Jr.
15 Broad Street, New York 5, N. Y.
Owners

CARL L. ERICKSON, Manager

"The Sire of Sires"
LANGWATER HOLLISTON, A. R.

THE SECRETARY'S PAGE

Drink Your Milk -- Don't Cry In It!

By Karl B. Musser

A review of the past quarter century will convince a normal-minded person that there has been reluctance on the part of agricultural leadership to admit certain facts. One is, such problems as confront the industry in an era of no war must be resolved by action on the part of those within the industry. During national emergencies, such as war, famine, drouth or catastrophies that are national in effect, it is but proper that the Federal Government ask the nation to share solutions to problems that affect the national safety and health. "War" knows no limitations, and armies will last but a short time without food and material.

The surpluses in agriculture, some think, will be partially solved by the drouth that has occurred over the past few years, but it will take a number of drouths, properly located, to be of much help. They are not the result of man's planning.

Some are sure that the nation can eat itself out of the surpluses. Others point to the increases that will occur in population. It would be interesting to know whether or not the food saved by the dieting on the part of millions as they advance in age is not ample for the increase in population. If calories are used as a basis upon which to figure, then it isn't beyond reason to conclude that a large segment of the population increase can be met in this way.

There is an increasing tendency for us to expect politicians to solve our problems, and while they fatten, we lose. Political solution is as mythical as some of the caricatures of them.

Further, governmental solutions too often soften our zeal and tend to carry us nearer Socialism with each federal program. Each time Uncle Sam has come to the rescue, the red stripes of his trousers seem to widen, and a few more times through the ringer is going to show a lot of pink in the white stripes. No one can deny that we are faced with a serious decade unless there is a war or a world-wide program to have food where food is needed.

We see signs of an enlightened leadership—no better illustration than the work of the American Dairy Association and the National Dairy Council. With each additional glass of whole milk consumed, the surpluses of every dairy product are affected favorably. To the dairymen this is basic.

It is not our purpose here to pose as having the solution to all our problems. The attitude we fear is that of too many people feeling that they do not have a part to fill or an obligation to recognize in the over-all structure.

The time has come, we feel, when looking for points to criticize, and complaining that Uncle Sam doesn't solve the problem, should be replaced with voluntary searching for the place in our national structure where we, as an industry, can take over and do more for ourselves. There has been too much "crying in your drink" attitude, and much could be gained if we will get going, drink our milk and not cry into it.

It is but a few weeks until the day of Thanksgiving, and no better part of that day could be than to have a portion of it devoted to meditation and resolution beyond our personal and immediate needs.

Farm leaders advise with a food retailer in Montgomery, Ala., on better methods of merchandising dairy foods. Left to right: C. E. Teague, agricultural director, Montgomery Chamber of Commerce; L. A. Edmonson, county farm agent; W. L. Brewbake, food retailer, and Milo G. Lacy, formerly with the USDA extension service, now a supermarket manager on the West Coast.

Merchandising Dairy Foods at the Retail Level

By Prof. Austin Ezzell

Distributor Marketing Specialist, Alabama Extension Service

Prof. Austin Ezzell

ONE of the most important persons in the dairy industry is your supermarket or corner grocery store operator. What's more, he takes on greater importance in the job of selling milk and ice cream with the passing of the years. He is closely allied with the dairyman and is an integral part of the marketing system for dairy products.

Anyone who has not fully realized this close tie-up of dairyman and food retailer has but to review a bit of recent history to be convinced. A generation ago, in many neighborhoods at least, milk was never purchased along with other foods at grocery stores. Now well over 50 per cent of our fluid milk consumed is reaching the consumer through retail food stores.

Almost half of all the ice cream consumed in 1953 also was bought by Mrs. Consumer in grocery stores. According to a nation-wide survey of ice cream manufacturers made by *Ice Cream Field*, there was a gain from 34 per cent of all ice cream sold in grocery stores in 1952 to 48 per cent of the total in 1953. Chances are a higher and higher percentage will be checked out along with other foods in the grocery store this year, and the next, and the next. No one seems to know when this trend will slow down.

All other dairy foods are important items on display counters of our modern food stores. Butter, cheese, canned milk, and dried milk, when added to fluid milk and ice cream, account for more than 10 cents out of every dollar taken into cash registers by most food merchants. Much higher amounts are taken in by stores that do a good job of merchandising these

(*Please turn to page 525*)

Food retailers are assisted by agricultural leaders in developing a better dairy food merchandising program in Lee County, Ala. The clinic was directed by Jack Taylor, county agricultural agent, shown fourth from the left. Others are, left to right, Lonnie Harper, one of the retailers attending; Homer Blackstone, A. P. I. Experiment Station economist; Johnnie Hall, milk distributor, Taylor, and Austin Ezzell, A. P. I. Extension Marketing Specialist.

Dr. W. H. Haskell

Dairy Farm Pipe-Line Milking Systems

By

DR. W. H. HASKELL

Klenzade Products, Inc., Beloit, Wis.

ANY significant changes in dairying equipment, or methods, customarily in use on a dairy farm should be carefully evaluated before adoption. The economic as well as quality factors should be seriously considered.

Evolutionary changes in milk production equipment have been underway for some time. Various types of pipe-line milkers and equipment for bulk milk collection may be accepted as radical departures from long established methods of milk production and handling.

No new development in any branch of dairying should be disapproved without full investigation as to its worth. Condemnations made solely on the basis of legal power to condemn have, in the past, often seriously delayed progress.

The present-day trend towards the utilization of pipe-line milking systems is fully justified. Two important factors support this justification—(1) the possibility of more economical production of milk, and (2) a decided improvement in the quality of the product, resulting from the proper use of pipe-line systems.

First, considering the economies of pipe-line milking systems, ample evidence of a dependable nature supports the claim that dairymen can produce milk more economically with properly engineered installations. The trend of the times clearly indicates the necessity for the employment of more economical milk production methods. Savings in time, labor, equipment, etc., obviously have money values which are reflected in the cost of operation.

The frequent dismantling of milk piping is a costly procedure, particula.ly when damage to piping results from rough handling. In milk plant studies made by fair, impartial investigators, it was found that from 60 to 80 per cent of the entire cleaning time was devoted to disassembling, carrying to and from wash vats and reassembling milk piping. It is not believed that the average milk producing dairy can demonstrate less than 50 per cent of the cleaning time taken up by these same operations. This all costs money and reduces profits. Obviously the elimination of this time waste also attests to the value of a method of cleaning which prevents time loss.

Newer developments in engineering have resulted in improved installations providing smooth pipe joints, efficient recirculation equipment, as well as other facilities designed to yield desired cleaning results.

Considering the m lk handled in pipe-line milkers cleaned in-place, results all over the nation have demonstrated that milk of high quality is consistently being produced. Low count milk, free from many microorganisms usually found where lines are disassembled for cleaning, proves conclusively that in-place cleaning is not only feasible but desirable. One professor of dairying, when questioned as to the efficiency of cleaning lines in-place, had this to say: "A pipe-line system of milking has been utilized here for years and has never experienced any difficulty with the quality of the milk. This equipment has been cleaned in the line and the milk has a very low bacterial count. A number of producers with whom I am acquainted have also been using the pipe-line system for a long time without experiencing any difficulty."

Obviously no milk production operation will prove to be entirely foolproof. Any system, hand or mechanical, must be properly maintained if results are to be satisfactory. Pipe-line systems, properly installed, can be cleaned in-place if proper methods are

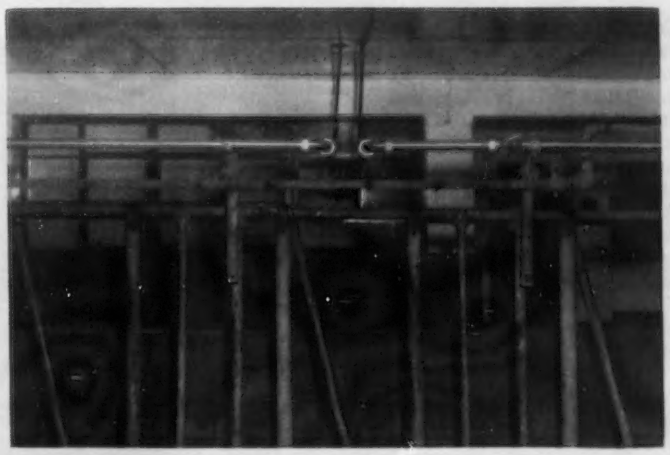

Smoothly constructed piping, curved elbows, rigid hangers, proper engineering—all essential in in-place cleaning.

followed. Overwhelming evidence supports this statement.

Pipe-line milkers, cleaned in-place, fit into a well-balanced, effective plan for improved milk production. Included in this over-all plan are methods of bulk milk collection from milk house cooling tanks, as well as other important considerations. The milking system, as well as the in-place methods of cleaning, are of sufficient importance to receive a more detailed discussion. This also applies to the systems devised for bulk milk collection.

Cleaning Milking Systems In-Place

The statement that the use of pipe-line milking systems, cleaned in-place, protects milk quality indicates the advisability of presenting some evidence in support of that claim. Quality in milk is generally taken to indicate a product free from extraneous material, low in bacteria count, and possessing all the attractive flavors inherent in a natural product.

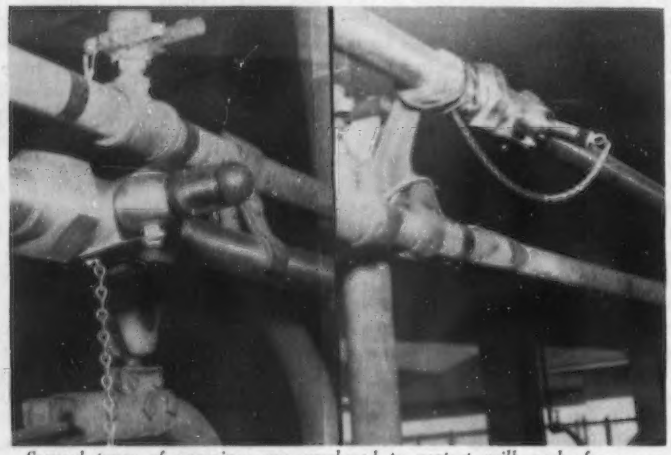

Several types of coverings are employed to protect milk cocks from contamination by dust, flies, etc.

Considering that pipe-line milking installations are closed systems, providing protection for the product within, it should be apparent that contamination from without is, to a great extent, prevented. The older, what may be termed "conventional" methods of either hand or machine milking, permit contamination of the milk from many sources. This is a fact long recognized and valid arguments against it are very limited.

When one considers that minute bacteria—invisible to the eye—travel from place to place by various means, the development of equipment or methods in any way preventing the entrance of bacteria into milk should be welcome to those engaged in the important task of milk production.

Pipe-line installations, cleaned in-place, prevent the contamination of milk from the following sources:

1. Droplet infections due to coughing, sneezing, or talking. This usually involves milking pails, open milk cans, exposed equipment, etc.

2. Flies are always a serious menace to milk quality. It is practically impossible to eliminate flies from dairy farms. In pipe-line systems it is very easy to estimate the dangers from flies, during ordinary milking procedures, by simply examining the outside surfaces of the piping employed in the closed systems.

3. Dust is an ever present menace to milk quality. It settles everywhere and incorporated in it is germ life of all types.

4. Spillage from utensils where the older methods of milking are employed is eliminated by the pipe-line systems.

5. Cleaning of the pipe-line milking systems in-place offers several important advantages over the outmoded methods of dismantling the equipment after each milking. These more favorable considerations may be briefly outlined as follows:

a. Denting of piping, fittings, etc., is prevented because of doing away with the necessity for frequent handling. Milk piping is expensive, therefore maintaining it in good condition has economic value. Dented piping is practically impossible to clean, therefore cleaning in-place protects quality.

b. No occasion exists for cleaning piping on barn or milk house floors. It is not necessary to provide expensive pipe cleaning vats, motor driven brushes, or other equipment.

c. Gaskets for pipe fittings have been developed which provide reasonable permanency. There is no occasion in cleaned-in-place systems, for the mishandling of gaskets by carrying them in the mouth, over the ears, or in clothes pockets.

d. Piping, for systems to be cleaned in-place, can be thinner walled, of greater inside diameter, and much less expensive for either the initial installation or for any necessary replacement.

e. Labor costs are reduced significantly, as has been demonstrated in many instances.

f. Chemical and engineering advancements have made possible the effective in-place cleaning of this equipment.

g. Human failures have been reduced to a minimum by the employment of positively controlled cleaning and sanitizing procedures. Whenever the human element alone is relied upon to satisfactorily carry out the daily cleaning and sanitizing operations, carelessness too often enters the picture. Milk quality is frequently affected by "hit or miss" methods resulting from the drudgery inherent in hand methods.

h. Equipment will have longer life, a

Flushing milk cocks during cleaning and sanitizing is an essential part of in-place cleaning. ▶

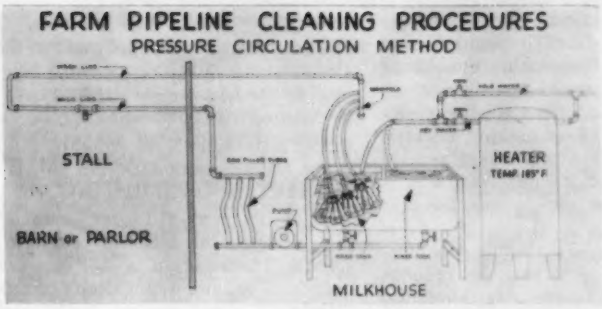

Neutral Schematic Design.

fact of considerable economic value.

i. Due to the permanency of the installation, leakage around valves and fittings is eliminated.

j. The smoothness of construction and excellence of engineering makes it not only feasible but practicable to clean pipe-line installations in-place.

Engineering Essential in Installation

The proper engineering of milker pipe-line systems, to be cleaned in-place, is a factor bearing heavily on the operation of the equipment in a sanitary manner. In most instances, ordinary pipe-line milkers already in use will require important alterations to comply with in-place cleaning necessities. These changes probably will involve replacing of dented piping with new tubing, use of metal to metal seals with close tolerances, the employment of fittings with a minimum of gasketing area, and the use of gaskets designed specifically for the "permanent" milk pipe systems. At the present time a suitable machine has been developed which makes possible the physical alteration of old type fittings to comply with the newly developed in-place cleaning demands.

In new installations, where everything is furnished on the initial order, no alterations are necessary and equipment should fully meet requirements at the time of installation.

It would be both untrue and unwise to state that all pipe-line milkers have been properly installed. This applies to reworked as well as new equipment. The rapid changes taking place in all phases of agriculture—which includes dairying—have been responsible for many advancements in both equipment and methods. The in-place cleaning of dairy equipment was not given serious consideration until the past few years. Early attempts to clean by circulation or recirculation many times did not yield results considered satisfactory. It was soon obvious, however, that many cleaning failures were not due to chemical weaknesses but rather to engineering faults of the installations. It was only a matter of time before mechanical faults were overcome and equipment provided which made cleaning and sanitizing in-place possible. History is replete with instances where specific demands have been met by satisfactory answers. Developments in the dairy industry, down through the years, provide ample evidence in support of this statement.

Engineering demands of pipe-line milking systems, to be cleaned in-place, should satisfy the following requirements:

1. Piping should be sanitary milk piping, which can be cleaned. It may be constructed of either stainless steel or suitable glass.

2. Piping should be self-draining. The recommended pitch is at least one-sixteenth inch per foot. This permits free drainage for both products and solutions used for cleaning.

3. Adequate anchors, guides, supports and hangers should be provided and lines installed free from dips and sags. This is not difficult and prevents collection of milk or solutions within the piping.

4. There should be no stress on any of the line or equipment.

5. Where circulation cleaning is used, there should be adequate return lines, constructed of non-corrosive material or the same material as the piping itself, to provide circulation of the cleaning and sanitizing solutions. Two different metals, with water as a conductor, may result in corrosion and unsatisfactory cleaning results.

6. The circulation system for cleaning should have one solution tank, with a capacity of about two and one-half times that of the milk piping. The solution tank should be provided with a connection, by a pump, directly into the pipe system.

7. The pump capacity should be sufficient to deliver a velocity of about five feet per second. This may vary slightly with various installations. Volume and velocity of the cleaning solutions are important, because pipe-lines must be entirely filled with detergent, as well as sanitizing solutions, to secure desired results. Velocity provides the friction essential to cleaning.

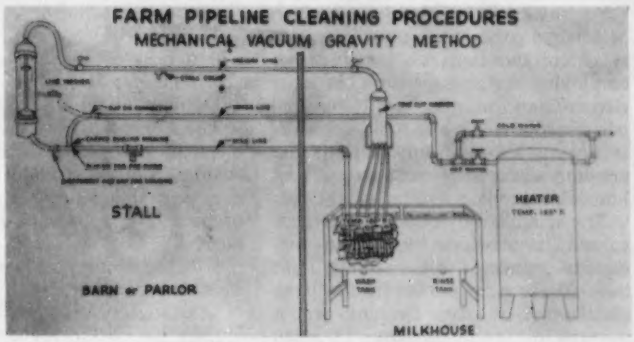

Neutral Schematic Diagram.

The velocity of a solution flow may be checked, with reasonable ease, by timing the filling of a can. The maximum time required to fill a 10-gallon can, for a velocity of at least five feet per second, is 25 seconds for one and one-half inch pipe, and 60 seconds for one inch pipe. For glass piping, the time is about 10 per cent less, due to larger diameter.

8. Hot water heaters, of sufficient capacity to provide ample hot water for all cleaning processes, should be provided.

Efficiently engineered pipe-line milking systems, to be cleaned in-place, are adaptable to several methods of cleaning and sanitizing. The following methods cover developments up to this time:

1. Pressure Circulation Method.

Recommended for all large installations of stanchion type barns and for "parlor" types wherever practicable.

2. Mechanical Vacuum Gravity Method.

Used in small "parlor" type systems. Not recommended for large stanchion type barns.

3. Vacuum Airbrush Method.

Adaptable for very small type "parlor" installations. An air surge is created within the system while the vacuum is operating.

4. a. Vacuum Pulsator Circulation Method—Can Filler Type.

b. Vacuum Pulsator Circulation Method—Releaser Type.

This method can be applied to either the stanchion, or milking "parlor" type barn. Cleaning with the vacuum eliminates the need for a circulation pump and tank.

Proper engineering is mandatory in any pipe-line milking system. This fact is of special importance when the equipment is to be cleaned and sanitized twice daily, without dismantling.

PRESSURE CIRCULATION METHOD

Pipe-lines, cleaned in-place by the Pressure Circulation Method, are usually found in the larger stanchion barn type and most of the larger dairies employing milking parlors. Pressure circulation cleaning should be used wherever possible and practicable. It is not indicated in installations depending upon a vacuum to seal the line connections.

The circulation of the detergent solution is provided by a return line directly connected to the sanitary milk line. This makes possible a complete circulation of the cleaning agent through the entire system. In some cases the milk line may be "tied into" the water pressure system to facilitate prerinsing of the line just after completion of milking.

A water heater of sufficient capacity to provide an ample supply of hot water—at least 180° F.—is necessary. Inasmuch as the volume of water required varies with the size of the installation, it is advisable to carefully determine the volume desired and install a heater of greater capacity than required. Such installations will allow for expansion of the system and provide hot water needed for other uses.

It should be remembered that cleaning procedures are designed to remove visible soil from equipment; the chemical sanitizing operation has as its purpose the inactivation of any bacteria remaining on milk contact surfaces, following the cleaning. It is generally agreed that chemical sanitizing agents work with greatest efficiency on clean surfaces. For this reason cleaning and sanitizing as a single operation is not recommended.

The cleaning and sanitizing of a Pressure Circulation System may be efficiently carried out as follows—remembering that the use of detergents specifically designed for in-place cleaning gives best results.

Immediately after milking adjust valves in pipe-line system to wash position.

1. Flush system thoroughly with warm water—about 100° F.—IMMEDIATELY AFTER MILKING.

2. Wash system for at least 20 minutes with the following solution: (Note: The addition of 50 parts per million of sodium hypochlorite to this solution is based on the established fact that this procedure enhances the detergent action of the alkaline cleaning solution. No sanitizing effect is intended here.)

16 gallons of hot water—160° F.
8 ounces special pipe-line cleaner—powder.
Sufficient liquid sodium hypochlorite to give 50 parts per million.

NOTE: Every fourth day after the system has been washed with the above solution, rinse thoroughly and repeat the cleaning procedure using the following solution:

16 gallons of hot water—160° F.
8 ounces of organic acid pipe-line cleaner—liquid.
Do not add chlorine to this mixture.

The alternate use of the two recommended solutions provides a regular change from an alkaline to acid type detergent and prevents the formation of mineral deposits in or on the equipment.

3. Rinse thoroughly with hot water after each cleaning.

4. Sanitize system, just before milking, by circulation for 10 minutes of the following solution:

16 gallons of cold water.
Sufficient liquid sodium hypochlorite to give 200 parts per million.

Chlorine solutions should never remain in contact with any metal for extended periods of time. Circulation of chlorine sanitizing solutions, just before milking, provides a correct procedure for sanitizing and prevents damage to metal.

NOTE: Volumes of solutions above are given as a guide. Installations vary in size, therefore amount of solution necessary may vary, but adjustments may be easily made.

MECHANICAL VACUUM GRAVITY METHOD

Cleaning of pipe-lines in-place by the Mechanical Vacuum Gravity Method is particularly effective for the small parlor type installations. It is not generally recommended for the large stanchion barn type systems. A mechanical device working off the vacuum line, placed to *draw* the cleaning solution through the system, then allowing it to flow in the reverse direction by gravity, provides the cleaning method.

Continuing the forward and reverse flow of the detergent solution through the system, for an adequate time, usually requires only a minimum of brushing.

The use of detergents specificially compounded for pipe-lines to be cleaned in-place, and careful compliance with recommended temperature of the cleaning solution, are both important in the efficient cleaning of milk lines without dismantling.

The procedure to be followed in the cleaning and sanitizing of milk pipelines by the Mechanical Vacuum Gravity Method may be outlined as follows:

1. Flush system thoroughly with warm water—about 100° F.—IMMEDIATELY AFTER MILKING.

2. Wash system for at least 20 minutes with the following solution: (NOTE: The addition of 50 parts per million of sodium hypochlorite to this solution is based on the established fact that this procedure enhances the detergent action of the alkaline cleaning solution. No sanitizing effect is intended here.)

16 gallons of hot water—160° F.
8 ounces of special pipe-line cleaner—powder.
Sufficient liquid sodium hypochlorite to give 50 parts per million.

NOTE: Every fourth day after washing the system with the above solution, rinse and then repeat the cleaning procedure using the following solution:

16 gallons of hot water—160° F.
8 ounces special organic acid pipe-line cleaner—liquid.
Do not add chlorine to this solution.

The alternate use of these two recommended solutions provides a regular, indicated change from an alkaline to an acid type detergent and prevents the formation of mineral deposits in or on equipment.

3. Rinse thoroughly with hot water.

4. Sanitize system, just before milking, with the following solution:

16 gallons of cold water.
Sufficient liquid sodium hypochlorite to give 200 parts per million.

Chlorine solutions should never remain in contact with any metal for an extended period of time. Circulation of chlorine sanitizing solutions, just before milking, provides a correct procedure for bactericidal treatment and prevents damage to metal.

VACUUM AIRBRUSH METHOD

The Vacuum Airbrush Method of cleaning and sanitizing can be effectively employed in the treatment of very small parlor type installations. This method consists of prerinsing the milk line and milker unit assemblies immediately after milking, then drawing the prepared pipe-line detergent solution through the system by dipping the milker unit assemblies into and out of the solution to create an airbrush action within the system while the vacuum is operating. The amount of prerinsing, airbrushing, as well as volume and temperature of the cleaning solution are important factors to consider.

The following procedure, in outline form, explains the recommended practices to be followed in the Vacuum

Airbrush Method of cleaning and sanitizing.

1. Flush system IMMEDIATELY AFTER MILKING by drawing at least two pailfuls of tepid water through each unit to remove milk residual.

2. Prepare washing solution in quantity sufficient to provide a minimum of five gallons of solution for each unit.

(NOTE: The addition of 50 parts per million of sodium hypochlorite to this solution is based on the established fact that this procedure enhances the detergent action of the alkaline cleaning solution. No sanitizing effect is intended here.) The following proportions would be considered ample for each assembly:

6 gallons hot water—160° F.

3 ounces special pipe-line cleaner—powder.

Sufficient liquid sodium hypochlorite to give 50 parts per million.

NOTE: Every fourth day after washing the system with the above solution, rinse and repeat the cleaning procedure using the following solution:

6 gallons of hot water—160° F.

3 ounces organic acid pipe-line cleaner—liquid.

Do not add chlorine to this solution.

Cleansing solutions may be caught in the receiving vessel on the end of the line and drawn through the system several times. The milking unit assemblies should be dipped in and out of the solution to cause an airbrushing effect. All parts not directly connected with the airbrush operation should be handbrushed.

The alternate use of the two recommended cleaning solutions provides a regular change from an alkaline type to an organic acid type detergent, thereby preventing the formation of mineral deposits in or on equipment.

3. Rinse system by drawing at least three gallons of warm water—not hot—through each milking unit assembly and the pipe-line system. Milk unit assemblies, after rinsing, should be detached and placed on suitable storage rack.

4. Sanitize system, just before milking, with the following solution:

6 gallons of cold water.

Sufficient liquid sodium hypochlorite to give 200 parts per million.

Using the milking unit assemblies, draw the sanitizing solution into the milker system at each stall cock. All other equipment may be sanitized by complete immersion in this solution.

Close inspection should be given equipment cleaned by the Vacuum Airbrush Method and handbrushing practiced where necessary.

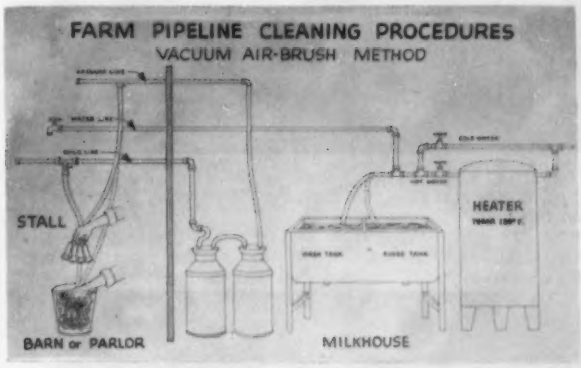

Neutral Schematic Diagram.

VACUUM PULSATOR CIRCULATION METHOD

The Vacuum Pulsator Circulation Method of in-place cleaning and sanitizing of pipe-line milkers may be applied to either the stanchion type barn or milking parlor type installations. Cleaning by this method eliminates the need for a circulating pump and tank, thereby lessening equipment cost.

The vacuum line is connected to the milk line to provide the power for complete circulation by use of a vacuum breaker. By changing the valve at the outlet end of the milk line, rinsing, cleaning and sanitizing solutions can be expelled into a solution tank of suitable capacity. From here it is picked up by the vacuum and again circulated through the milker unit assemblies and the pipe-line.

With proper installations, the following procedure is recommended for cleaning and sanitizing by the Vacuum Pulsator Circulation Method. The only difference between the operation of the two methods illustrated in this article is in whether the handling of return cleaning solutions is by milk cans or by releaser.

1. Hook up the circulating system and draw tepid water through pipe-line until rinse water runs free of milk. This should be done IMMEDIATELY AFTER MILKING.

2. Prepare cleaning solution as follows:

One ounce of special pipe-line detergent—powder—to each two gallons of hot water—160° F.

Add sufficient liquid sodium hypochlorite to give 50 parts per million.

(NOTE: The addition of 50 parts per million of sodium hypochlorite to this solution is based on the established fact that this procedure enhances the detergent action of the alkaline cleaning solution. No sanitizing effect is intended here.)

Circulate the cleaning solution through the milker unit assemblies and pipe-line system for at least 20 minutes—30 minutes is preferable. All parts

(*Please turn to page 535*)

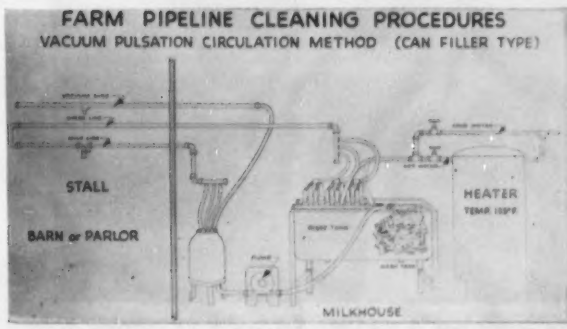

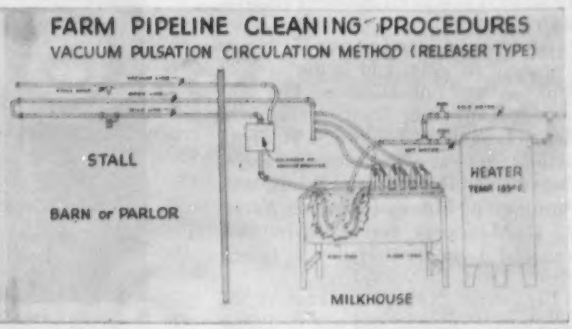

Neutral Schematic Diagram.

Langwater Sale — Second Highest

Average for the Year — $1,672.86 for 35 Head

THE second highest sale of the year was held at Langwater Farm, North Easton, Mass., on September 27, when 35 head sold for $58,550, an average of $1,672.86. Langwater Guernseys have been bred continuously for the past 64 years, and during that time six sales have been held. Five of these six sales have held the distinct honor of being the high sale for that particular year. In 1916, 75 head sold for an average of $1,075, in 1920, 51 head averaged $2,865, in 1922, 96 head sold for an average of $2,738.85, in 1936, 26 head averaged $1,951.92, and in 1940, 28 head sold for an average of $1,821.43. This is indeed an enviable record, and shows the position that Langwater has played as a leader in the Guernsey breed throughout the years. This year's sale was no exception, and 21 buyers from 11 states and South America gathered at Langwater to avail themselves of this proved valuable source of Guernsey seedstock.

Langwater Admiration, an eight-year-old Excellent daughter of Langwater Valencian, out of Patrician Girl of the Glen, had the honor of opening the sale. The opening bid was for $5,000, and that very soon reached $10,000. North Farm, Bristol, R. I., placed the last contending bid of $12,700 on "Admiration," only to have James D. Berry, Jr., Windy Hill Farm, Oil City, Pa., take her for $13,000. Mr. Berry was represented at the sale by C. C. "Buzz" Garey, Jr., of the Garey Cattle Sales, Morrisville, Pennsylvania. Alvin R. Bush, Wyno Farms, Muncy, Pa., was the contender up to $10,500.

"Admiration" was sold for more than any other female during the year, and rightfully deserves recognition. She was classified Excellent in 1949, 1950, 1951 and 1953; has three records, with the best one of 15868—728—5yrs; won the grand championship at Topsfield in 1953, and is the dam of four sons and one daughter. Her sons include Langwater Ideal, junior herd sire at Langwater; Langwater Tip Top, senior sire at Wethersfield Farm, Danvers, and Hidden Acres Farms, Inc., Farmington, Maine; Langwater Adonis, at Miniborya Farms, Richmond, Va., and Langwater Halley at Green Meads Farm, Richmond.

Langwater Nellie, a daughter of Langwater Supreme and out of Prima Donna of Chicona, 13911—861—5yrs (VG 1947), was second high in the sale, bringing $6,500 and going to Frasier W. McCann, Bridgeport, Connecticut. "Prima Donna" is a full sister to Chicona Pablo, $4,000, herd sire at Quail Roost Farms, Rougemont, North Carolina. Nellie's sire, Langwater Supreme, is out of the Labelle family, and is a full brother to Langwater Ace ($10,200), herd sire at Miniborya Farm, Richmond, Va., and Langwater Freeman, A. R., a foundation proved sire that left his imprint on the Franchester Farm herd, West Salem, Ohio. "Supreme" is also a maternal brother to Langwater May Royal, Langwater Pericles and Langwater Caroline, 17265—701—7yrsC, E 1947, 1950. J. M. McDonald, McDonald Farms, Cortland, N. Y., was the last contending bidder. Charles A. Damon and Son, Joe, Far West Farm, Bow, Wash., were in the contention up to $4,500. "Nellie," a three-year-old, was first prize two-year-old, Topsfield,

(*Please turn to page 528*)

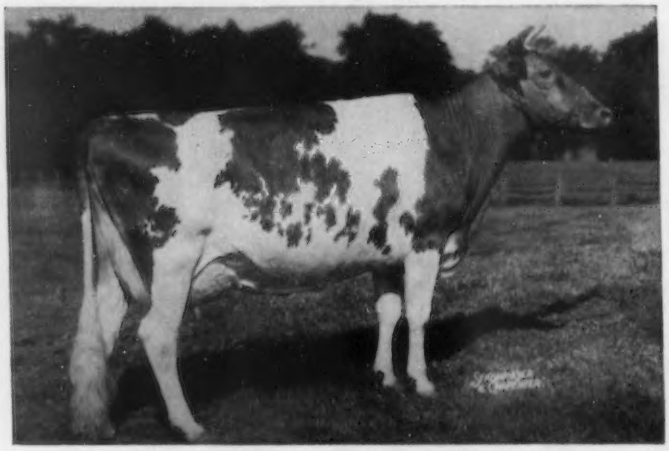

Langwater Admiration, purchased for $13,000 at the Langwater Sale by James D. Berry, Jr., Windy Hill Farm, Oil City, Pa. "Admiration" is the top female at auction this year.

Langwater Nellie, second high in the Langwater Sale, going to Frasier W. McCann, Bridgeport, Connecticut, for $6,500.

Fairs

Ohio State Fair

By Max L. Dawdy

The weatherman co-operated to the fullest extent this year at the Ohio State Fair in comparison to the blistering hot week just one year before. Starting with the Junior Show on August 30, and continuing through the open classes on August 31 and September 1, wonderful cool temperatures prevailed. It was still a "hot" show in other respects, however. When 111 different exhibitors, including the junior exhibitors in the open classes, lead 350 head through the ring, "the heat was bound to be on." Actually, there were 380 head of Guernseys checked into the barns, but due to the big show Ohio has in all breeds, and the limited Coliseum space, each exhibitor is limited to one entry in the heifer calf classes and not over two head in the other classes, which reduced the number across the tanbark by 30 head. Nevertheless, this was Ohio's second largest Guernsey show, topped only by the 369 entries in 1952, and was six head above last year's show of 344. It also marks the third consecutive year of over 300 head parading the tanbark and the fifth time in the last 15 years.

The judge, J. T. Christian, Largo, Fla., did an exceptionally fine job. Ordinarily a judge does not have to operate under as great a space handicap as was necessary at Ohio. Guernseys had to divide one side of the arena with the Jersey breed which had equally as many entries in some classes. In spite of these conditions Jim was consistent and thorough, and there were many complimentary remarks from the ringside and exhibitors alike.

All but 51 head were Ohio cattle. The five out-of-state exhibitors who invaded the Buckeye show to take 13 blues, two championships and three reserve championships, were William O. Peterson, Mt. Pleasant, Pa.; Lakewood Farm, Mundelein, Ill.; Darius Kingen and Son, Muncie, Ind.; Walter L. Young and Son, Greentown, Ind., and Peter B. Lehman, Decatur, Indiana.

The race for premier breeder was close, with Walter L. Young and Son receiving the award by a margin of only $7.00 over Darius Kingen and Son. W. W. McKitrick and Son, Dublin, with only two head of their own in the show, were only $12.00 out, but animals of their breeding exhibited by other owners placed well throughout the show. Lakewood Farm was premier exhibitor by a wide margin.

Preshow interest and speculation probably centered around the aged bull class of 13 quality entries seldom seen at most state fairs. When the smoke had cleared, the old trooper seven-year-old, Welcome In McKnight, bred by W. W. McKitrick and Son, and shown by L. W. Bower and Son, Glenmont, and Gail E. Heifner, Villa-Way Farm, Sullivan, was in first place. Because of straighter hind legs and depth of rib he stood first ahead of Langwater Skipper, fresh from his grand champion winnings at Illinois and Wisconsin, and Darius Kingen's Kingendale Levity Champ, last year's grand champion, that has remarkable size and substance even though he is less than a month out of the two-year-old class. Judge Christian picked the "McKnight" bull for senior champion over Franchester Farms' first place two-year-old, Franchester Jolly Financier, that was reserve senior champion, and made him grand champion, thus repeating his 1951 performance.

An outstanding junior champion and reserve grand was Welcome In Clara Design, shown by W. W. McKitrick and Son, that quite handily topped the class of 21 bull calves because of tremendous size, balance and quality. Reserve junior champion bull was McDonald Farms Le Superior, shown by William O. Peterson, that won a close placing for the blue in the senior yearling class because of smoothness and straight legs over the deeper ribbed and tighter shouldered Villa-Way Pre Romeo, last year's first place bull calf shown by O. R. Reed and Sons, Delaware, and Gail E. Heifner. Coldspring's B. V. Model, shown by Franchester Farms, won the junior yearling class, the smallest class in the bull show of 58 head.

In the female show of 292 head, Judge Christian found his senior and grand champion in the first place four-year-old, Boulder Bridge L. Bernice, shown by Lakewood Farm. This was undoubtedly one of the strongest classes, with good cows well down the line. The grand champion had just a little more scale and power than the very dairylike and neat second place Gra-Bill's Ella-Mae, shown by James A. Hayes, Urbana. "Ella-Mae" had more balance in udder than the very large, powerful but extremely dairylike Kingendale Levity's Karat in third, shown by Darius Kingen and Son. The reserve senior and reserve grand champion was Lakewood's first place three-year-old, Walnut Corner's Levity Stella. Lakewood also had the first place aged cow, South Wind Beauty, that had more size than Forward Royal's Tulsa, the good-uddered 4-H grand champion of Daniel Jordan, Fredericktown, and Elm Echo's eight-year-old, Goodleigh Romulus Sweetsum, that has great quality and dairy character, and was reserve grand champion last year. Lakewood won another blue in the class of 38 two-year-olds on Dunwalke Beauty's Foxy, that was placed by George Taylor, who interrupted his Jersey judging to tie the ribbon, since the "Foxy" heifer was bred at Dunwalke Farms while Mr. Christian was manager there.

The junior female classes were all large and as a whole quite outstanding. Fortunately, Ohio has both a junior and senior heifer calf class, and were it not for this division there would have been 82 calves in the heifer calf class. A last minute switch won the blue for Donald L. Klamfoth, Canal Winchester, on Maple Lawn L. Lucy's Lassy over Cogniac's Per Leta, shown by Mrs. Hazel H. Beach, London. The judge established a very noticeable pattern of clean-cut, stretchy, good-legged calves in this class, and the line-up of the first seven or eight calves made an outstanding picture of promising youngsters. Ring-Win Master Faith, William O. Peterson's entry, topped the class of 45 senior calves, and in the class of 41 junior yearlings, Walter L. Young's entry, Grain Meadow Liberal's Lulu, that shows excellent udder promise, took the blue, reversing the placing over Lakewood's Illinois junior champion, Lakewood I. Nancy, that was in third behind William O. Peterson's Ring-Win Farms Glenna. The junior champion came from the class of 57 senior yearlings, and was won by Lakewood on Wye Heights Sheen. The junior yearling owned by Walter L. Young was reserve junior champion.

In the best uddered class, the first prize aged cow, South Wind Beauty, won for Lakewood over the three-year-old, Grain Meadow Oberland Star, a victim of acetonemia on show day,

shown by Walter L. Young and Son, and Daniel Jordan's 4-H champion and second prize aged cow, Forward Royal's Tulsa.

In the groups, Darius Kingen took three of the blues. Using three daughters of Gayoso Levity Crown and a son, third place aged bull, Kingendale Levity's Champ, he won the senior get of sire class. The same three females took the class of three best females bred by exhibitor, and the same bull and one daughter, Kingendale Levity's Lew, fifth place aged cow, won the produce of dam out of Ver-Lo-Lew Mickey. Lakewood put together three first place senior females to win the dairy herd, followed by Darius Kingen and Son using the same group that won the class of three best females. Gail E. Heifner took the blue in the junior get of sire class with a get of Franchester Commando Ace, Ohio grand champion in 1950, followed by the group sired by Franchester Mystic Colonel, shown by Arthur Hansen, Bellevue.

The South Central District won the district herd class of six districts, followed by Ash-Med-Way and Champaign County.

W. W. McKitrick and Son won their third leg on the Ohio G. B. A. trophy for the best two-year-old, bred by an Ohio breeder, with Welcome In Valor's Electra, second prize two-year-old. This same heifer also won the Ohio Farm Bureau Federation trophy for the best cow owned by an Ohio exhibitor.

Another annual award is made by the Central Ohio Breeding Association and the Northern Ohio Breeders' Cooperative to the best Ohio senior get of sire. Richard Kellogg, manager of the Central Ohio Association, awarded a beautiful engraved desk set to Arthur Hansen on the get of Franchester Mystic Colonel.

The Ohio G. B. A. very successfully operated a Milk Shake Bar in a booth under the grandstand featuring GOLDEN GUERNSEY Milk Shakes. Made from a special mix, which included all Guernsey milk and cream, and sold in cups with the GOLDEN GUERNSEY trademark imprinted on the side, these milk shakes were the best bargain on the grounds. Customers agreed, too, for as many as 5,000 were dispensed in one day. The booth was attractively decorated and well operated under the guidance of Mrs. Edward C. Haaf, Pickerington, and H. E. Denlinger and R. W. Bishop of the state association office at Wooster. The Ohio Association is to be congratulated on their decision to pioneer this program, which not only indicates a prospective new outlet but also certainly acquainted many more people with GOLDEN GUERNSEY.

The Ohio show also had two lovely Guernsey Queens, Miss Sally Brewer, daughter of Mr. and Mrs. Wayne Brewer of Darke County, and Miss Janet Bouton, daughter of Mr. and Mrs. Monroe Bouton, Knox County. Each queen reigned over one day of the two-day event, both had made an outstanding record in 4-H work, had Guernsey 4-H projects and exhibited Guernseys at the Ohio State Fair. Miss Brewer climaxed her 4-H career by winning the Fitting and Showing contest in the junior show.

The American Guernsey Cattle Club awarded Breeders' Rosettes to the breeders of the top three animals in each of the individual classes.

Following is a list of awards:

SENIOR AND GRAND CHAMPION BULL

Welcome In McKnight, L. W. Bower and Son, Glenmont, and Gail E. Heifner, Sullivan.

RESERVE SENIOR CHAMPION BULL

Franchester Jolly Financier, Charles B. Bolton, Lyndhurst.

JUNIOR & RESERVE GRAND CHAMPION BULL

Welcome In Clara Design, W. W. McKitrick and Son, Dublin.

RESERVE JUNIOR CHAMPION BULL

McDonald Farms Le Superior, William O. Peterson, Mount Pleasant, Pa.

SENIOR AND GRAND CHAMPION FEMALE

Boulder Bridge L. Bernice, Lakewood Farm, Malcolm J. Boyle, Trustee, Mundelein, Ill.

RESERVE SENIOR AND RESERVE GRAND CHAMPION FEMALE

Walnut Corner's Levity Stella, Lakewood Farm, Malcolm J. Boyle, Trustee.

JUNIOR CHAMPION FEMALE

Wye Heights Sheen, Lakewood Farm, Malcolm J. Boyle, Trustee.

RESERVE JUNIOR CHAMPION FEMALE

Grain Meadow Liberal's Lulu, Walter L. Young, Greentown, Ind.

BULL CALF, UNDER 1 YEAR

1, Welcome In Clara Design, W. W. McKitrick and Son; 2, Curtiss Candy Sportsman, Lakewood Farm, Malcolm J. Boyle, Trustee; 3, Conora Emperor's Leader, Edward C. Haaf, Pickerington, and Paul Barnhart and Son, Canal Winchester; 4, Franchester Hornet's Favorite, Charles B. Bolton; 5, Gray Haven Colonel's Count, Arthur Hansen, Bellevue.

BULL, 1 YEAR AND UNDER 18 MONTHS

1, Coldspring's B. V. Model, Charles B. Bolton; 2, Grove Farm Beau's Lord, Dean G. Overly, Marysville; 3, Conora Chum, Edward C. Haaf; 4, Conora Illustrious Benjamin, Edward C. Haaf; 5, Marshland V. Steadfast, Clyde E. Marsh, Middletown.

BULL, 18 MONTHS AND UNDER 2 YEARS

1, McDonald Farms Le Superior, William O. Peterson; 2, Villa-Way Pre Romeo, O. R. Reed and Sons, Delaware, and Gail E. Heifner; 3, Grain Meadow Oberland's Hero, Walter L. Young and Son, Greentown, Ind.; 4, McDonald Farms Jolly Scion, Hazel H. Beach, Elizabeth Beach Sommers and Robert Sommers, London; 5, Graceland Heritor's Majesty, Thomas McKnight, Ashville, and O. C. Belt, Pickerington.

BULL, 2 YEARS AND UNDER 3

1, Franchester Jolly Financier, Charles B. Bolton; 2, Maple Lawn Lind's Valor, Paul Barnhart and Son; 3, Kingendale Levity's Squire, Darius Kingen and Son, Muncie, Ind., and Raymond Marchal and Sons, Houston; 4, Lady's Cavalier, Edward E. Snyder and Sons, Circleview; 5, Gray Haven Lad's King, N. O. Swaisgood, Helena.

BULL, 3 YEARS AND OVER

1, Welcome In McKnight, L. W. Bower and Son and Gail E. Heifner; 2, Langwater Skipper, Lakewood Farm, Malcolm J. Boyle, Trustee; 3, Kingendale Levity's Champ, Darius Kingen; 4, Hominy Hill Viceroy, Clyde Marsh, and The Miami Margarine Co., Cincinnati; 5, Grain Meadow Oberland's Prince, Walter L. Young and Son, and W. L. and R. M. Bears, North Manchester, Ind.

HEIFER CALF, UNDER 6 MONTHS

1, Maple Lawn L. Lucy's Lassy, Donald L. Klamfoth, Canal Winchester; 2, Cogniac's Per Leta, Hazel H. Beach; 3, Mississinewa Farms Joan, Herman Stocksdale and Family, Union City, Ind.; 4, Ka Wa Oberland's Angeline, Stephen Brewer, Union City, Ind.; 5, KoKosing's Pharo's Elma, Harry E. Bouton, Mount Vernon.

HEIFER CALF, 6 MONTHS AND UNDER 12

1, Ring-Win Master Faith, William O. Peterson; 2, Kramer Farms K. Delight, Lakewood Farm, Malcolm J. Boyle, Trustee; 3, Villa-Way P. Valorie, Gail E. Heifner; 4, Milmoore's H. Mimi, F. L. Moore and J. R. Weller, Fremont; 5, Gray Haven Lad's Polly, Robert Hansen, Bellevue.

HEIFER, 1 YEAR AND UNDER 18 MONTHS (Not in Milk)

1, Grain Meadow Liberal's Lulu, Walter L. Young; 2, Ring-Win Farms Glenna, William O. Peterson; 3, Lakewood I. Nancy, Lakewood Farm, Malcolm J. Boyle, Trustee; 4, Mississinewa Farms Blanche, Herman Stocksdale and Family; 5, Shawnee Princess Rose, James S. Outland, Huntsville.

HEIFER, 18 MONTHS AND UNDER 2 YEARS (Not in Milk)

1, Wye Heights Sheen, Lakewood Farm, Malcolm J. Boyle, Trustee; 2, Kingendale Levity's Grace, Darius Kingen; 3, Ring-Win Curtiss Blossom, William O. Peterson; 4, Villa-Way Ace's Donett, Gail E. Heifner; 5, Grain Meadow Oberland's Ruby, Walter L. Young and Son.

COW, 2 YEARS AND UNDER 3

1, Dunwalke Beauty's Foxy, Lakewood Farm, Malcolm J. Boyle, Trustee; 2, Welcome In Valor's Electra, W. W. McKitrick and Son; 3, Cogniac's Buttercup, Hazel H. Beach; 4, Ben's Grand Melba, Arthur Hansen; 5, Sensation of Butterfat Jim, Richard Jackson, Powell.

COW, 3 YEARS AND UNDER 4

1, Walnut Corner's Levity Stella, Lakewood Farm, Malcolm J. Boyle, Trustee; 2, Welcome In Favor Angeline, Wayne Brewer, Union City, Ind.; 3, Grain Meadow Oberland's Lucy, Walter L. Young and Son; 4, Gray Haven Colonel's Ellen, Arthur Hansen; 5, Mayflower's B. Carol, J. C. Foust and W. W. Hanna, Urbana.

COW, 4 YEARS AND UNDER 5

1, Boulder Bridge L. Bernice, Lakewood Farm, Malcolm J. Boyle, Trustee; 2, Gra-Bill's Ella-Mae, James A. Hayes, Urbana; 3, Kingendale Levity's Karat, Darius Kingen and Son and Kenneth Adams, Muncie, Ind.; 4, Cesor Maxim Gretta, Lakewood Farm, Malcolm J. Boyle, Trustee; 5, Spring Knoll Baron Parrott, Charles B. Bolton.

COW, 5 YEARS AND OVER

1, South Wind Beauty, Lakewood Farm, Malcolm J. Boyle, Trustee; 2, Forward Royal's Tulsa, Daniel B. Jordan, Fredericktown; 3, Goodleigh Romulus Sweetsum, W. P., P. L. and Angie Brundige, Columbus; 4, Gray Haven Argo's Pat, Charles B. Bolton; 5, Kingendale Levity's Lew, Darius Kingen.

JUNIOR GET OF SIRE

1, Gail E. Heifner on get of Franchester Commando Ace; 2, Arthur Hansen on get of Franchester Mystic Colonel; 3, Edward C. Haaf on get of Conora Prince; 4, Charles B. Bolton on get of Coldspring's Beauty's Valor; 5, W. P., P. L., and Angie Brundige on get of Wilgorlan Farm's Draftsman.

STATE FAIR CHAMPIONS

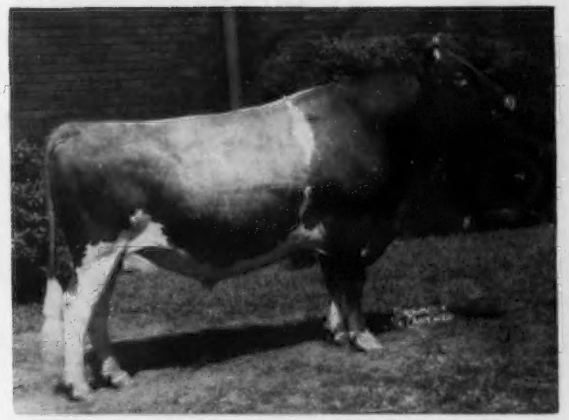

Welcome In McKnight, senior and grand champion bull at the Ohio State Fair, owned by L. W. Bower and Son, Glenmont, and Gail E. Heifner, Sullivan, Ohio.

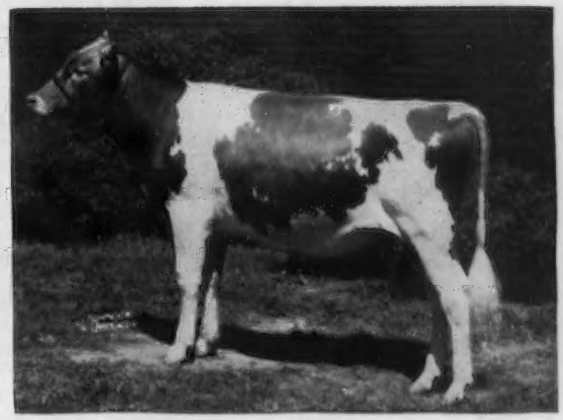

Welcome In Clara Design, junior and reserve grand champion bull at the Ohio State Fair, owned by W. W. McKitrick and Son, Dublin, Ohio.

Boulder Bridge L. Bernice, senior and grand champion female at the Ohio State Fair, owned by Lakewood Farm, Malcolm J. Boyle, Trustee, Mundelein, Ill.

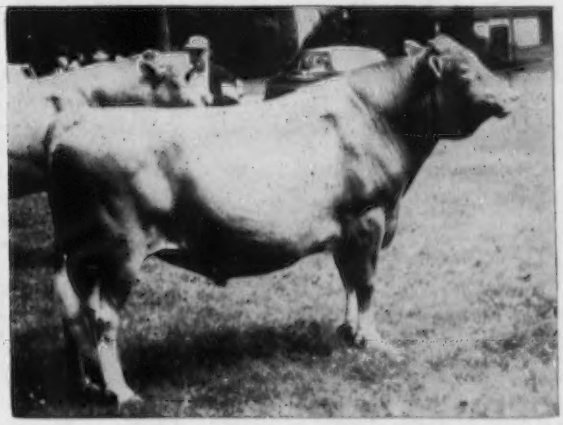

Foremost Footprint 8th, senior and grand champion bull at the Connecticut State Show, owned by John Lyman, Middlefield, Conn.

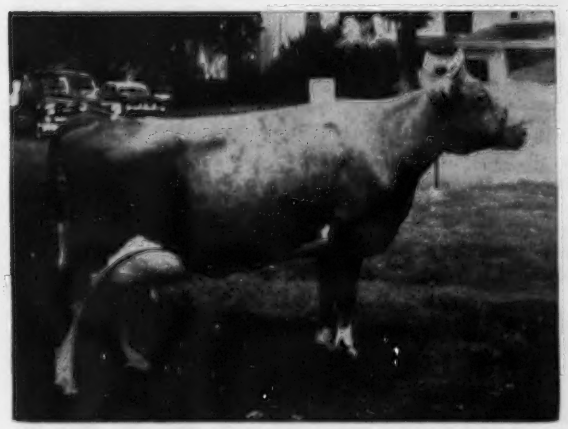

McDonald Farms King's Marian, senior and grand champion female at the Connecticut State Show, owned by F. W. McCann, Bridgewater, Conn.

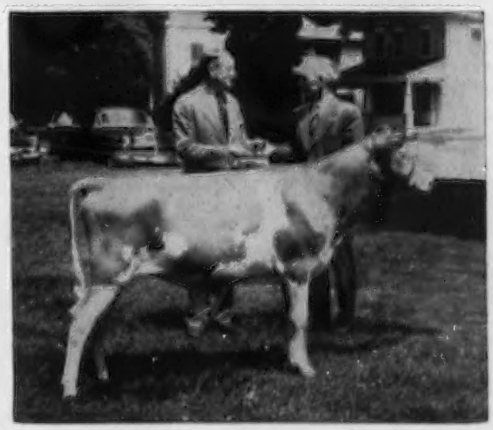

Golden Harvest C. Queen Bee, junior champion female at the Connecticut State Show, owned by F. W. McCann, Bridgewater, Conn. In the background, Mr. McCann and Harry Norton presenting Highfield Farm Trophy.

SENIOR GET OF SIRE

1, Darius Kingen and Son on get of Gayoso Levity Crown; 2, Walter L. Young and Son on get of Welcome In Clara's Oberland; 3, Arthur Hansen on get of Franchester Mystic Colonel; 4, J. C. Foust and W. W. Hanna, Urbana, on get of Foremost Footprint 4th; 5, Clyde E. Marsh, Middletown, on get of Hominy Hill Viceroy.

PRODUCE OF DAM

1, Darius Kingen and Son on produce of Ver-Lo-Lew Mickey; 2, Walter L. Young and Son on produce of Gayoso Victor's Daisetta; 3, William O. Peterson on produce of McDonald Farms Pre Naomi; 4, Charles B. Bolton on produce of McDonald Farms King Jolly Lady; 5, James A. Hayes on produce of Mayflower's Priscilla Ann.

THREE BEST FEMALES
Bred and Owned by Exhibitor

1, Darius Kingen and Son; 2, Walter L. Young and Son; 3, William O. Peterson; 4, J. C. Foust and W. W. Hanna; 5, Charles B. Bolton.

COW, IN MILK, ANY AGE, JUDGED ON UDDER ALONE

1, South Wind Beauty, Lakewood Farm, Malcolm J. Boyle, Trustee; 2, Grain Meadow Oberland's Star, Walter L. Young and Son; 3, Forward Royal's Tulsa, Daniel B. Jordan; 4, Gra-Bill's Ella-Mae, James A. Hayes; 5, Kingendale Levity's Lew, Darius Kingen.

DAIRY HERD

1, Lakewood Farm, Malcolm J. Boyle, Trustee; 2, Darius Kingen and Son; 3, Walter L. Young and Son; 4, Charles B. Bolton; 5, Arthur Hansen.

DISTRICT HERD

1, South Central; 2, Ash-Med-Way; 3, Champaign County; 4, North Central Ohio; 5, Western Ohio.

BEST COW BRED AND OWNED BY OHIO EXHIBITOR

Welcome In Valor's Electra, W. W. McKitrick and Son.

PREMIER EXHIBITOR

Lakewood Farm, Malcolm J. Boyle, Trustee.

PREMIER BREEDER

Walter L. Young and Son.

Western Idaho State Fair

By ELMER J. MEADOWS

GUERNSEY breeders from Idaho and Washington paraded 161 head of beautifully fitted fawn and whites before C. R. (Hap) Huston, manager of Franchester Farms, Lyndhurst, Ohio, who placed the cattle very capably. Competition was keen throughout the show, with large classes and quality down to the last place animals. According to Mr. Huston, the three-year-old cow class was tops, with 13 entries. However, he did not select any of his champions from this class.

Senior and grand champion cow was Ubilla Princess Betty, the aged cow owned by Domingo Asumendi and Sons, Nampa, that was bred by Mrs. Marion Golden, Boise. She was sired by Delphi Dell Prince Ivan and out of Goldendale Becky Lu. Reserve grand championship went to the winning four-year-old, Prestdale Phyl's Anita, owned and bred by Charles J. Pritzl, New Plymouth. "Anita" was sired by Claudesta Phylman and out of Toponis Marvel's Amethyst. She was last year's grand champion as a three-year-old. Junior championship for females was won by John Otten, New Plymouth, on Princess B. of Ottendale, that is out of Patricia D. of Ottendale and by Prestdale Phyl's Belmont.

Competition was close for the champions, with Joe Pritzl, Fruitland, winning the two-year-old cow class with Far West Bonnie Lou, a cow he bought last spring in the state sale, consigned by Charles Damon, Bow, Washington. Robert S. Davis, Kuna, headed the three-year-olds with Idacrest Regent's Phyleen. For the juniors Mr. Davis had the winning junior calf, and Charles J. Pritzl the senior calf, Prestdale Royal R. Rilma, that Judge Huston considered the contender for junior championship, and Joe Pritzl owned the top junior yearling, Westlynn Royal New Year.

In the bull division, everyone was surprised to see Mr. Huston go to the junior calf for the junior and grand champion, Idacrest B Bourbon, bred and owned by Robert S. Davis, Kuna. He is by Nyala Ermine's Bonanza and out of Goldendale Monarch's Babette, a calf which the judge considered almost faultless in every respect. Reserve grand championship was placed on the senior calf, Napoleon N. of Lafair Acres, owned by Leon and Ethel Fairbanks, Boise. The senior champion bull, Goldendale Levity Jubilee, was owned by R. L. and L. L. Lincoln, Wilder, and like the grand champion cow was bred by Mrs. Marian Golden. He is by Curtiss Candy Levity Curtiss and out of Goldendale Julie Lu. His competition for championship was Westlynn Norlad's Chief, the two-year-old bull owned by Walker F. LaCrone, New Plymouth. W. G. Reed and Lester J. Lancaster, Sequim, Wash., exhibited the winning junior yearling bull, Graysmarsh C. F. Collector, and Robert S. Davis showed the senior yearling, Idacrest Noble Dictator.

Entries in the groups were the largest ever at this fair, at least in recent years, with Charles J. Pritzl winning the junior get of sire on animals sired by Fircrest Royal Romulus. He also headed the group of three females bred and owned by exhibitor. Joe Pritzl won the senior get of sire class with animals sired by Claudesta Phylman, and Robert S. Davis won the dairy herd class and the produce of dam with animals out of Idacrest Lady Anita.

One of the most interesting classes in the show was County herds. Payette County placed first, Canyon County second, and Ada County, third.

Premier breeder and exhibitor banners were both won by Joe Pritzl, Westlynn Farm, Fruitland.

Throughout the week, wives of Guernsey breeders in the Boise area decorated and kept in good order the Guernsey booth. Fentress Kuhn, Boise, president of the Idaho G. B. A. presented the various trophies, assisted by Walker LaCrone, who presented the trophy given by the Payette County Club. Elmer J. Meadows, field representative of The American Guernsey Cattle Club, was ringmaster, assisted by George Cleveland, superintendent of the Southern Idaho Experiment Station, Caldwell.

Following is the list of awards:

JUNIOR AND GRAND CHAMPION BULL

Idacrest B Bourbon, Robert S. Davis, Kuna.

SENIOR CHAMPION BULL

Goldendale Levity Jubilee, R. L. and L. L. Lincoln, Wilder.

RESERVE CHAMPION BULL

Napoleon N. of Lafair Acres, Leon and Ethel Fairbanks, Boise.

SENIOR AND GRAND CHAMPION FEMALE

Ubilla Princess Betty, Domingo Asumendi and Sons, Nampa.

RESERVE CHAMPION FEMALE

Prestdale Phyl's Anita, Charles J. Pritzl, New Plymouth.

JUNIOR CHAMPION FEMALE

Princess B. of Ottendale, John Otten, New Plymouth.

BULL CALF, UNDER 6 MONTHS

1, Idacrest B Bourbon, Robert S. Davis; 2, Entry, Joe Pritzl, Fruitland; 3, Entry, Charles J. Pritzl, New Plymouth; 4, Job N. of Lafair Acres, Leon and Ethel Fairbanks, Boise; 5, Triple L Andy's Don, L. L. Lincoln.

BULL CALF, 6 MONTHS AND UNDER 12

1, Napoleon N. of Lafair Acres, Leon and Ethel Fairbanks; 2, Entry, John Otten, New Plymouth; 3, Westlynn Royal Ned, Joe Pritzl; 4, Dari-Dale Adam, Roy K. Boggs, New Plymouth; 5, Rhodenbaugh's Phyl-Rose Poplar, W. W. Rhodenbaugh, Caldwell.

BULL, 1 YEAR AND UNDER 18 MONTHS

1, Graysmarsh C. F. Collector, W. G. Reed and Lester J. Lancaster, Sequim, Wash.; 2, Westlynn Royal Norwyn, Joe Pritzl and Leon and Ethel Fairbanks; 3, Hopeful Golden Gard, Carl Byington, New Plymouth; 4, Aldahome Faith's Pirate, A. L. Reeb, Meridian; 5, Wesslawn Peer's Advancer, John W. Fosnot, Caldwell.

BULL, 18 MONTHS AND UNDER 2 YEARS

1, Idacrest Noble Dictator, Robert S. Davis; 2, Northern Courteous Count, Wilbur F. Boehlhe, W. W. Rhodenbaugh and A. L. Reeb, Meridian; 3, Westlynn Dolly's Dugan, Joe Pritzl and Roy K. Boggs, New Plymouth; 4, Secret's Answer of Ashmere, W. L. and Florence Hendrix, Meridian.

BULL, 2 YEARS AND UNDER 3

1, Westlynn Norlad's Chief, Walker F. LaCrone, New Plymouth; 2, Ubilla Brave Lad, Domingo Asumendi and Sons; 3, Prestdale Belmont's Victor, Jack V. Naylor, New Plymouth; 4, Wesslawn Peer's Exalentz, John W. Fosnot.

BULL, 3 YEARS AND OVER

1, Goldendale Levity Jubilee, R. L. and L. L. Lincoln; 2, Westlynn Norlad, Joe Pritzl; 3, Wesslawn Allen's Monitar, John W. Fosnot.

HEIFER CALF, UNDER 6 MONTHS

1, Entry, Robert S. Davis; 2, Prestdale Royal R. Alysium, Charles J. Pritzl; 3, Entry, Joe Pritzl; 4, Wesslawn Peer's Eve, John W. Fosnot and Edith E. Fosnot; 5, Golden Charm Knight's Ena, Leon and Ethel Fairbanks.

HEIFER CALF, 6 MONTHS AND UNDER 12

1, Prestdale Royal R. Rilma, Charles J. Pritzl; 2, Westlynn Royal Janella, Joe Pritzl; 3, Idacrest T. Helene, Robert S.

STATE FAIR CHAMPIONS

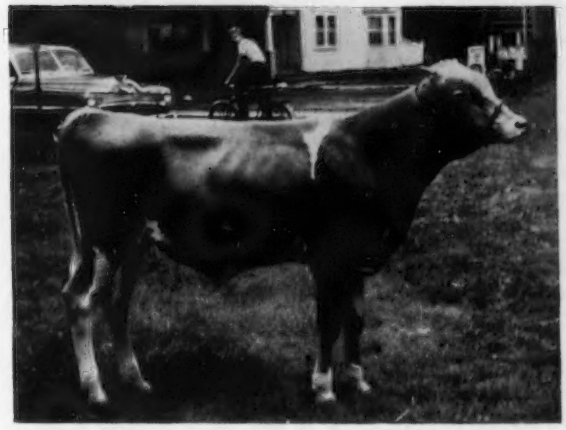

Nyala Prince's Proud Lad, junior champion bull at the Connecticut State Show, owned by F. T. Bedford, Greens Farms, Conn.

Ubilla Princess Betty, senior and grand champion female at the Western Idaho State Fair, owned by Domingo Asumendi and Sons, Nampa, Idaho.

Salter Farms Justabelle, grand champion of the junior show at the Connecticut State Show, owned by Charles Schreier, Amston, Conn. Dick Merritt is presenting the Cornell Green Trophy to Charles.

Idacrest B. Bourbon, junior and grand champion bull at the Western Idaho State Fair, owned by Robert S. Davis, Kuna, Idaho.

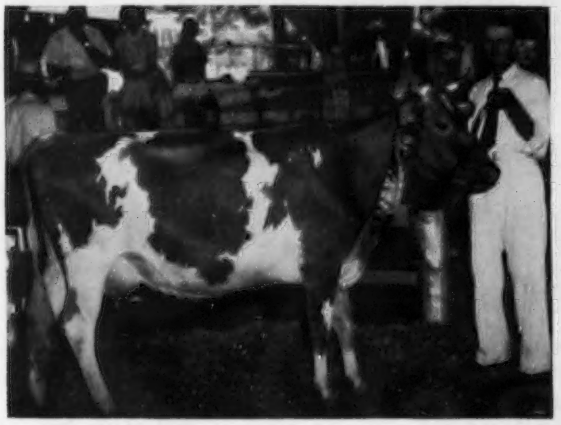

Broadview's Monoa, senior and grand champion female at the West Virginia State Fair, owned by L. B. Crickenberger, Ronceverte, W. Va.

Princess B. of Ottendale, junior champion female at the Western Idaho State Fair, owned by John Otten, New Plymouth, Idaho.

Davis; 4, Idacrest N. Annabelle, Robert S. Davis; 5, Graysmarsh M. Kakapo, J. Patrick Lancaster, Sequim, Washington.

HEIFER, 1 YEAR AND UNDER 18 MONTHS

1, Westlynn Royal New Year, Joe Pritzl; 2, Prestdale N. Valmyra, Charles J. Pritzl; 3, Graysmarsh M. Tulip, W. G. Reed and Lester J. Lancaster; 4, Idacrest T. Ina, Robert S. Davis; 5, Golden Charm Fame's Perky, Leon and Ethel Fairbanks.

HEIFER, 18 MONTHS AND UNDER 2 YEARS

1, Princess B. of Ottendale, John Otten; 2, Westlynn Novelda, Joe Pritzl; 3, Prestdale Loyal's Bon Bon, Charles J. Pritzl; 4, LaFair Acres Nebr.'s Princess, Leon and Ethel Fairbanks; 5, LaFair Acres Nebr.'s Neta, Leon and Ethel Fairbanks.

COW, 2 YEARS AND UNDER 3

1, Far West Bonnie Lou, Joe Pritzl; 2, Graysmarsh Wanda, W. G. Reed and Lester J. Lancaster; 3, Ubilla Naughty Marie, Domingo Asumendi and Sons; 4, Prince's Zona of Ottendale, John Otten; 5, Ubilla Ginny Lee, Domingo Asumendi and Sons.

COW, 3 YEARS AND UNDER 4

1, Idacrest Regent's Phyleen, Robert S. Davis; 2, Graysmarsh Royal Gypsy, W. G. Reed and Lester J. Lancaster; 3, Westlynn Dolly Dimple, Joe Pritzl; 4, Ubilla Reme, Domingo Asumendi and Sons; 5, Aldahome Phylman's Adele, A. L. Reeb.

COW, 4 YEARS AND UNDER 5

1, Prestdale Phyl's Anita, Charles J. Pritzl; 2, Aldahome Will-lad's Mae, A. L. Reeb; 3, Goldendale Joyous, Robert S. Davis; 4, Rosalayn Connie May, T. C. Danell, Dabob, Wash.; 5, Ubilla Quetta, Domingo Asumendi and Sons.

COW, 5 YEARS AND OVER

1, Ubilla Princess Betty, Domingo Asumendi and Sons; 2, Westlynn Norene, Joe Pritzl; 3, Idacrest Viking's Anna, Robert S. Davis; 4, Prestdale Royal's Viola, Charles J. Pritzl; 5, Grey Vue Amanda, W. G. Reed and Lester J. Lancaster.

JUNIOR GET OF SIRE

1, Charles J. Pritzl on get of Fircrest Royal Romulus; 2, Joe Pritzl on get of Fircrest Royal Romulus; 3, Robert S. Davis on get of Prestdale Phyl's Troubador; 4, W. G. Reed and Lester J. Lancaster on get of Coldsprings B. R. Forcaster; 5, W. W. Rhodenbaugh on get of Rhodenbaugh Phylman.

SENIOR GET OF SIRE

1, Joe Pritzl on get of Claudesta Phylman; 2, R. L. and L. L. Lincoln on get of Sun Ida's Riley's Andrew.

PRODUCE OF DAM

1, Robert S. Davis on produce of Idacrest Lady Anita; 2, Charles J. Pritzl on produce of Toponis Marvel's Amethyst; 3, Joe Pritzl on produce of Westlynn Norline; 4, John Otten on produce of Zenda L. of Prestdale; 5, W. G. Reed and Lester J. Lancaster on produce of Graysmarsh C. Colleen.

THREE BEST FEMALES
Bred and Owned by Exhibitor

1, Charles J. Pritzl; 2, Joe Pritzl; 3, Robert S. Davis; 4, John Otten; 5, W. G. Reed and Lester J. Lancaster.

DAIRY HERD

1, Robert S. Davis; 2, Joe Pritzl; 3, Domingo Asumendi and Sons; 4, W. G. Reed and Lester J. Lancaster; 5, Charles J. Pritzl.

COUNTY HERD

1, Payette County; 2, Canyon County; 3, Ada County.

West Virginia State Fair

By A. M. MACKAY

FOUR herds made up the majority of the 62 Guernseys exhibited at the West Virginia State Fair, Ronceverte, on August 24. They were those of John N. Jackson, Staunton, Va., H. J. Haga, Bristol, Va., L. B. Crickenberger, Ronceverte and E. L. Crickenberger, Lewisburg. Elmer Hansen, Cary, Ill., was the judge.

Senior and grand champion male was Crickett's Maxim Poncho, for E. L. Crickenberger. L. B. Crickenberger had the senior and grand champion female, Broadview's Monoa, a cow that has won this honor a number of times. John N. Jackson, Staunton, Va., was the premier breeder and exhibitor.

Superintendent of dairy cattle at this state fair is E. L. Crickenberger, owner of Crickett's Dairy Farm. In addition, he is actively engaged in one of the largest dairies in Lewisburg.

Following is a list of awards:

SENIOR AND GRAND CHAMPION BULL

Crickett's Maxim Poncho, E. L. Crickenberger, Ronceverte.

JUNIOR CHAMPION BULL

Freegrove NoMax Chum, John N. Jackson, Staunton, Va.

SENIOR AND GRAND CHAMPION FEMALE

Broadview's Monoa, L. B. Crickenberger, Ronceverte.

JUNIOR CHAMPION FEMALE

Freegrove Maxim Pippin, John N. Jackson.

BULL CALF, 4 MONTHS AND UNDER 12

1, Freegrove NoMax Chum, John N. Jackson; 2, Clearbranch Fore Majesty, H. J. Haga, Bristol, Va.; 3, Freegrove Maxim Favor, John N. Jackson; 4, Crickett's Foremost Don, E. L. Crickenberger.

BULL, 1 YEAR AND UNDER 18 MONTHS

1, Crickett's Benton's Major, E. L. Crickenberger.

BULL, 2 YEARS AND UNDER 3

1, Freegrove Master Count, John N. Jackson; 2, Primrose Patrick Prince, H. J. Haga.

BULL, 3 YEARS AND OVER

1, Crickett's Maxim Poncho, E. L. Crickenberger.

HEIFER CALF, UNDER 6 MONTHS

1, Entry, L. B. Crickenberger; 2, Entry, H. J. Haga; 3, Freegrove Maxim Pinky, John N. Jackson; 4, Crickett's Vicky, E. L. Crickenberger; 5, Entry, Thorton Handley, Ronceverte.

HEIFER CALF, 6 MONTHS AND UNDER 12

1, Freegrove Maxim Pippin, John N. Jackson; 2, Entry, John N. Jackson; 3, Clearbranch Fore Darling, H. J. Haga; 4, Freegrove Maxim Bea, John N. Jackson; 5, Crickett's Pansetta, E. L. Crickenberger.

HEIFER, 1 YEAR AND UNDER 18 MONTHS
(not in milk)

1, Crickett's Bernice, E. L. Crickenberger; 2, Freegrove Maxim Dimple, John N. Jackson; 3, Clearbranch Light Louise, H. J. Haga; 4, Clearbranch Fore Portia, H. J. Haga; 5, Twin Oak's Paula, L. B. Crickenberger.

HEIFER, 18 MONTHS AND UNDER 2 YEARS
(not in milk)

1, Clearbranch Fore Comely, H. J. Haga; 2, Entry, John N. Jackson; 3, Twin Oak's Danise, L. B. Crickenberger; 4, Freegrove Mistress Roxie, John N. Jackson.

COW, 2 YEARS AND UNDER 3

1, Vaughandale's Vixen, L. B. Crickenberger; 2, Entry, H. J. Haga; 3, Vaughandale's Vanity, E. L. Crickenberger; 4, Freegrove Mistress Pat, Kenneth Wilson, Ronceverte; 5, Entry, John N. Jackson.

COW, 3 YEARS AND UNDER 4

1, Clearbranch Hero's Alberta, H. J. Haga; 2, Twin Oak's Dimples, L. B. Crickenberger; 3, Crickett's Sonia, E. L. Crickenberger; 4, Osborne Hill Baron's Beatrice, Hodges S. Boswell, Burkeville, Virginia.

COW, 4 YEARS AND UNDER 5

1, Crickett's Poppy, E. L. Crickenberger; 2, Clearbranch Noble's Charm, H. J. Haga; 3, Twin Oak's Dorothy, L. B. Crickenberger.

COW, 5 YEARS AND OVER

1, Broadview's Monoa, L. B. Crickenberger; 2, Clearbranch Carole Hope, H. J. Haga; 3, Vaughandale's Primrose, E. L. Crickenberger; 4, Vaughandale Queen Dutchess, E. L. Crickenberger; 5, Champion Lassie's Twinkle, Thornton Lee Handley, Lewisburg.

THREE BEST FEMALES
Bred and Owned by Exhibitor

1, H. J. Haga; 2, E. L. Crickenberger; 3, John N. Jackson; 4, L. B. Crickenberger.

JUNIOR GET OF SIRE
(under 2 years)

1, H. J. Haga on get of McDonald Farms Fore Paramount; 2, John N. Jackson on get of Burkeville Maxim's Clark; 3, L. B. Crickenberger on get of Foremost Footprint 18th; 4, E. L. Crickenberger on get of Locust Grove A. Bondsman.

SENIOR GET OF SIRE
(2 years or over)

1, L. B. Crickenberger on get of Foremost Footprint 14th; 2, John N. Jackson on get of Quail Roost Master Actor; 3, E. L. Crickenberger on get of Foremost Footprint 19th; 4, E. L. Crickenberger on get of Foremost Footprint 18th.

PRODUCE OF DAM

1, L. B. Crickenberger on produce of Twin Oak's Donna; 2, John N. Jackson on produce of Freegrove King's Clarise; 3, E. L. Crickenberger on produce of Vaughandale's Primrose; 4, E. L. Crickenberger on produce of Grand Dutchess of High View; 5, John N. Jackson on produce of Appin's Unvira.

COW, IN MILK, ANY AGE
judged on udder alone

1, Osborne Hill Baron's Beatrice, Hodges S. Boswell; 2, Broadview Monoa, L. B. Crickenberger; 3, Clearbranch Hero's Alberta, H. J. Haga; 4, Freegrove Princess Pride, John N. Jackson; 5, Crickett's Poppy, E. L. Crickenberger.

DAIRY HERD

1, L. B. Crickenberger; 2, H. J. Haga; 3, E. L. Crickenberger.

PREMIER EXHIBITOR

John N. Jackson.

PREMIER BREEDER

John N. Jackson.

Topsfield Fair

A SMALL number of Guernseys of high quality were shown at the Topsfield, Mass., Fair on September 8. Only 68 head passed before Judge Charles J. Moore, Langmore Farm, Troy, New York. He selected as his senior and grand champion bull, Flying Horse Melody Master, owned by Sumner Pingree, South Hamilton; junior champion bull, Flying Horse Harmony's Royal, also owned by Mr. Pingree, and reserve champion bull, Langwater Tip Top, owned by Hidden Acres Farms, Inc., Farmington, Maine, and Rex O. LeParmentier, Danvers. In the female classes, Fairlawn Actor's Lustre was named senior and grand champion; Fairlawn Actor's Dancer, junior champion, and Maple Lawn's Baron Daisy, reserve champion, all owned by A. M. Sonnabend, Millis.

STATE FAIR CHAMPIONS

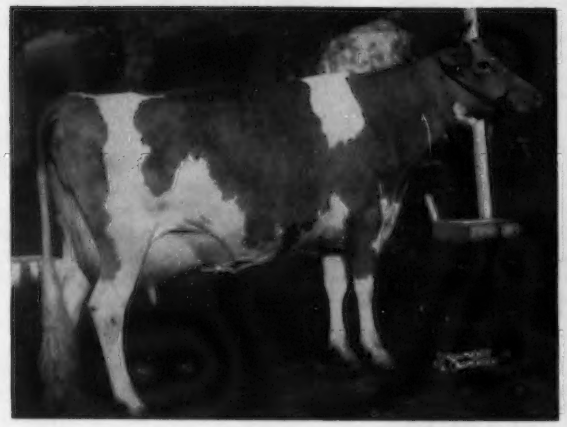

Fairlawn Actor's Lustre, senior and grand champion female at the Topsfield Fair, owned by A. M. Sonnabend, Millis, Mass.

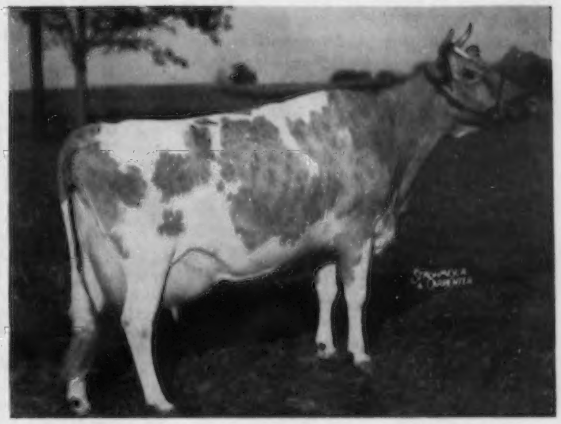

Wilgorlan Farms Success, senior and grand champion female at the Maryland State Fair, owned by Joseph E. Adams, Titusville, N. J.

Flying Horse Melody Master, senior and grand champion bull at the Topsfield Fair, owned by Sumner Pingree, South Hamilton, Mass.

Pine Grove Mars Hero, senior and grand champion bull at the Maryland State Fair, owned by J. F. Walker, Portsmouth, Va., and Bayville Farms, Inc., Norfolk, Va.

Wandamere Petrissa's Prince, junior champion bull at the Maryland State Fair, owned by Alvin R. Bush, Muncy, Pa.

Langvalley N. Zinka, junior champion female at the Maryland State Fair, owned by Charles G. Lang, Glenarm, Md.

The animals were shown before a very small group of onlookers, and interest was certainly lagging. The show was a battle between Fairlawn, Flying Horse and Wethersfield, with Fairlawn winning 11 firsts and Flying Horse seven firsts. In the group classes Fairlawn won four firsts, with Flying Horse one. Judge Moore turned in an excellent performance and could be followed at all times.

The Lincoln Challenge Bowl, one with a great tradition, was presented by Vernon D. Mudgett, representing Jim DeNormandie, to Sumner Pingree for the best cow bred and exhibited by the owner. The Rockingham Farm Challenge Trophy for the best get of sire went to Fairlawn Farms, that also won the Clifford T. Whittaker Challenge Cup for the grand champion female.

Following is the list of awards:

SENIOR AND GRAND CHAMPION BULL

Flying Horse Melody Master, Sumner Pingree, South Hamilton.

RESERVE CHAMPION BULL

Langwater Tip Top, Hidden Acres Farms, Inc., Farmington, Maine, and Rex O. LeParmentier, Danvers.

JUNIOR CHAMPION BULL

Flying Horse Harmony's Royal, Sumner Pingree.

SENIOR AND GRAND CHAMPION FEMALE

Fairlawn Actor's Lustre, A. M. Sonnabend, Millis.

RESERVE CHAMPION FEMALE

Maple Lawn's Baron Daisy, A. M. Sonnabend.

JUNIOR CHAMPION FEMALE

Fairlawn Actor's Dancer, A. M. Sonnabend.

BULL CALF, UNDER 6 MONTHS

1, Fairlawn Prince's Slogan Lad, A. M. Sonnabend; 2, Flying Horse Harmony's Lindy, Sumner Pingree; 3, Entry, Rex O. LeParmentier.

BULL CALF, 6 MONTHS AND UNDER 12

1, Flying Horse Harmony's Royal, Sumner Pingree; 2, Wethersfield H. Peerless, Rex O. LeParmentier; 3, Wethersfield H. President, Rex O. LeParmentier; 4, Entry, Barclay H. Warburton III, Ipswich.

BULL, 1 YEAR AND UNDER 2

1, Flying Horse General's Royal, Sumner Pingree; 2, Entry, Rex O. LeParmentier.

BULL, 2 YEARS AND UNDER 3

1, Flying Horse Rose's Promise, Sumner Pingree.

BULL, 3 YEARS AND OVER

1, Flying Horse Melody Master, Sumner Pingree; 2, Langwater Tip Top, Hidden Acres Farms, Inc., and Rex O. LeParmentier.

HEIFER CALF, UNDER 6 MONTHS

1, Fairlawn Actor's Georgette, A. M. Sonnabend; 2, Flying Horse Harmony Columbine, Sumner Pingree; 3, Saracen Amir's Roxanne, Barclay H. Warburton, III; 4, Saracen Moonlight, Barclay H. Warburton, III.; 5, Hunslow Hill Snowflake, Harold C. Lord, Jr., Rowley.

HEIFER CALF, 6 MONTHS AND UNDER 12

1, Fairlawn K. Sparkle, A. M. Sonnabend; 2, Flying Horse Harmony Buttercup, Sumner Pingree; 3, Flying Horse Harmony's Dotes, Sumner Pingree; 4, Wethersfield Luck's Mayetta, Rex O. LeParmentier; 5, Wethersfield H. Legacy, Rex O. LeParmentier.

HEIFER, 1 YEAR AND UNDER 18 MONTHS

1, Flying Horse General's Julia, Sumner Pingree; 2, Fairlawn K. Memette, A. M. Sonnabend; 3, Flying Horse Harmony's Belle, Sumner Pingree; 4, Wethersfield Tip Top's Gold, Rex O. LeParmentier; 5, Flying Horse Harmony's Holly, Sumner Pingree.

HEIFER, 18 MONTHS AND UNDER 2 YEARS

1, Fairlawn Actor's Dancer, A. M. Sonnabend; 2, Fairlawn Actor's Flower, A. M. Sonnabend; 3, Flying Horse Harmony's Betty, Sumner Pingree; 4, Fairlawn Actor's Ladyslipper, A. M. Sonnabend; 5, Flying Horse M's Utmost, Sumner Pingree.

COW, 2 YEARS AND UNDER 3

1, Flying Horse Harmony Dorothy, Sumner Pingree; 2, Fairlawn Actor's Mistletoe, A. M. Sonnabend; 3, Fairlawn K. Moonbeam, A. M. Sonnabend; 4, Fairlawn K. Barbette, A. M. Sonnabend; 5, Flying Horse Harmony's Oida, Sumner Pingree.

COW, 3 YEARS AND UNDER 4

1, Fairlawn K. Marcella, A. M. Sonnabend; 2, Flying Horse Beacon's Lute, Sumner Pingree; 3, Antietam H. Royal Jane, Rex O. LeParmentier; 4, Wethersfield Commando's Leila, Rex O. LeParmentier.

COW, 4 YEARS AND OVER

1, Fairlawn Actor's Lustre, A. M. Sonnabend; 2, Maple Lawn's Baron Daisy, A. M. Sonnabend; 3, Fairlawn K. Muriel, A. M. Sonnabend; 4, Sterlingold Lady Julia, Sumner Pingree; 5, Fairlawn Actor's Linaria, A. M. Sonnabend.

JUNIOR GET OF SIRE

1, A. M. Sonnabend on get of Fairlawn Peerless Actor; 2, Sumner Pingree on get of Flying Horse Melody Master; 3, Rex O. LeParmentier on get of Wethersfield Gardener; 4, Rex O. LeParmentier on get of Fairlawn Actor's Holliston.

SENIOR GET OF SIRE

1, A. M. Sonnabend on get of Fairlawn H. Eastern King; 2, A. M. Sonnabend on get of Fairlawn Peerless Actor; 3, Sumner Pingree on get of Flying Horse Melody Master; 4, Rex O. LeParmentier on get of Fairlawn Actor's Holliston; 5, Sumner Pingree on get of Flying Horse Melody Master.

PRODUCE OF DAM

1, A. M. Sonnabend on produce of Riegeldale King's Ladyship; 2, Sumner Pingree on produce of Flying Horse Colonel's Dorothy; 3, A. M. Sonnabend on produce of Fairlawn K. Muriel; 4, Rex O. LeParmentier on produce of Wethersfield Vivian.

YOUNG HERD

1, Sumner Pingree; 2, Rex O. LeParmentier.

DAIRY HERD

1, A. M. Sonnabend; 2, Sumner Pingree.

BEST UDDERED COW

1, Fairlawn Actor's Lustre, A. M. Sonnabend; 2, Maple Lawn's Baron Daisy, A. M. Sonnabend; 3, Fairlawn K. Moonbeam, A. M. Sonnabend; 4, Flying Horse Harmony Dorothy, Sumner Pingree; 5, Sterlingold Lady Julia, Sumner Pingree.

Maryland State Fair

ON Wednesday, September 8, 161 Guernseys were paraded before Judge K. C. Sly, McDonald Farms, Cortland, N. Y., at the Maryland State Fair, Timonium, Maryland. Ringside interest was keen and the quality of the show was outstanding.

In the aged cow class, Judge Sly was again faced with the decision of whether to give the nod to Wilgorlan Farms Success, exhibited by Joe Adams, Wilgorlan Farms, Titusville, N. J., or to Red Cross Noble Ruth, shown by Francis Ginn, Aix La Chapelle Farm, Dickerson. Last year at the Maryland Fair, "K. C." placed "Noble Ruth" over "Success" in the four-year class, but this year, after careful deliberation and study, he reversed his last year's decision and placed the "Success" cow up in the aged cow class, mainly on strength and attachment of rear udder. Wilgorlan Farms Success, a daughter of Hominy Hill King's Courageous, A. R., went on to win the best uddered class and was made senior and grand champion female of the 1954 show.

In the best uddered class "Success" placed first over Wyno Saint's Linda, the first prize three-year-old of the show. She is a daughter of Wyno Beau's Saint, bred and exhibited by Alvin R. Bush, Wyno Farms, Muncy, Pennsylvania. The "Saint" bull has only five daughters in milk at Wyno, and four of these made up the first prize get of sire at the show. Mrs. John B. Merryman presented the Merryman Trophy to Mr. and Mrs. Alvin R. Bush for the best get of sire. The Merryman Trophy is a Challenge Trophy to be won three times for permanent possession and is awarded to the winning get of sire. The previous winners were: 1947, McDonald Farms on get of Foremost Prediction; 1948, Quail Roost Farm on get of Cesor Noble Maxim; 1949, Locust Grove Dairies on get of Bondwick; 1950, Grayce Farms on get of Coldspring's Romulus Anchor; 1951, Juliet G. Smith on get of McDonald Farms Inheritor; 1952, Wilgorlan Farms on get of Hominy Hill King's Courageous, and 1953, Wilgorlan Farms on get of Hominy Hill King's Courageous.

One of the most interesting classes and placings of the day was the three-year-old class. In an extremely close contest, Judge Sly placed Wyno Saint's Linda over the good Wye Heights Rare cow, exhibited by Lauxmont Farm, Dr. George T. Pack, Wrightsville, Pennsylvania. "Linda" finally got the nod over "Rare" mainly on her slightly better fore teat placement, and the fact that she showed just a little smoother on the floor of the udder. Both cows have extreme dairy quality.

The senior and grand champion bull was Pine Grove Mars Hero, owned by J. F. Walker, Portsmouth, Va., and Bayville Farms, Inc., Norfolk, Virginia. "Hero" is a son of Bournedale General Mars, sire of the second place senior get of sire. Four extremely good gets of sire were exhibited and this was one of the strongest classes among the groups. In the junior get of sire class, the get of Bournedale General Mars, exhibited by Bayville Farms, Inc., won first place. The junior champion bull of the show was Wandamere Petrissa's Prince, an extremely good bull calf, exhibited by Alvin R. Bush, Wyno Farms. This calf shows extreme dairy quality and is a son of Chuckanut Peter

Pan. He has been winning wherever shown this season.

The junior champion female was Langvalley N. Zinka, bred and exhibited by Charles G. Lang, Langvalley Farm, Glenarm. "Zinka" is a daughter of Langvalley Majestic Napoleon, and as Judge Sly pointed out, she is almost perfection in a heifer calf. She showed extreme breed character, quality and smoothness throughout.

The winnings at the show were quite evenly decided as shown by the top money winners. First honors went to Alvin R. Bush, Muncy, Pa., closely followed by Bayville Farms, Inc., Norfolk, Virginia. Francis Ginn, Aix La Chapelle, Dickerson, the top Maryland exhibitor, took third place honors. Fourth place among the leading exhibitors went to Lauxmont Farms, Wrightsville, Pa., closely followed by Joseph E. Adams, Wilgorlan Farms, Titusville, New Jersey.

In the other group classes, Alvin R. Bush, exhibited the first prize dairy herd and produce of dam, while Bayville Farms, Inc., took top honors for the best three females bred and owned by exhibitor.

In the district herds, first place went to the entry from Baltimore-Harford-Cecil Counties and second place went to the South Central District.

During the morning and afternoon of Guernsey show day, GOLDEN GUERNSEY milk, cookies and doughnuts were served to the ringside by the ladies of the Maryland Guernsey Breeders' Association. The milk was supplied through the courtesy of Mt. Ararat, Green Springs and Cloverland Dairies. The announcement of the official Guernsey placings was capably handled by Bob Schabinger, Extension Dairyman, University of Maryland, College Park. Breeders' rosettes and the fair ribbons were presented to the winners by A. M. MacKay, Guernsey field representative. K. C. Sly, as always, did an outstanding job of judging and his placings and reasons met with the approval of the ringside.

Following is a list of awards:

SENIOR AND GRAND CHAMPION BULL

Pine Grove Mars Hero, J. F. Walker, Portsmouth, Va., and Bayville Farms, Inc., Norfolk, Va.

JUNIOR CHAMPION BULL

Wandamere Petrissa's Prince, Alvin R. Bush, Muncy, Pa.

SENIOR AND GRAND CHAMPION FEMALE

Wilgorlan Farms Success, Joseph E. Adams, Titusville, N. J.

JUNIOR CHAMPION FEMALE

Langvalley N. Zinka, Charles G. Lang, Glenarm.

BULL CALF, UNDER 1 YEAR

1, Wandamere Petrissa's Prince, Alvin R. Bush; 2, Ollasses Prediction Noble, Francis Ginn, Dickerson; 3, Bayville Deer-slayer, Bayville Farms, Inc.; 4, Mt. Ararat Mikado, Frank D. Brown, Jr., Port Deposit; 5, McDonald Farms Rocket's Trevor, W. W. Baker, Sparks.

BULL, 1 YEAR AND UNDER 18 MONTHS

1, Maxim of McDonald Farms, George T. Pack, Wrightsville, Pa.; 2, Ollasses Melba's Maxim, Francis Ginn; 3, Bayville General Gale, T. L. Whitehead, Nassawadox, Va., and Bayville Farms, Inc.; 4, Lake Louise King's Ben, Raymond Goeringer, Dallas, Pa.

BULL, 18 MONTHS AND UNDER 2 YEARS

1, Locustcrest Joan's Prince, J. Herbert Snyder, Union Bridge; 2, Family Hill Burke, W. W. Baker; 3, Wyno Belle Crystopher, William O. Baker and Son, Freeland.

BULL, 2 YEARS AND UNDER 3

1, Bayville General Warrior, Bayville Farms, Inc., and D. H. Dillard, Agricola, Va.; 2, Wyno's Merry Man, George L. Gunther, Taneytown, and John B. Merryman, Sparks; 3, Langvalley Nobleman, Charles G. Lang.

BULL, 3 YEARS AND OVER

1, Pine Grove Mars Hero, J. F. Walker and Bayville Farms, Inc.; 2, Blakeford Colonial, Karin Steiner, Millington.

JUNIOR HEIFER CALF

1, Langvalley N. Zinka, Charles G. Lang; 2, Ollasses Prediction Fern, Francis Ginn; 3, Woodside Hall Ulika, Fred C. Downey; 4, Lake Louise Deborah May, Raymond Goeringer; 5, Woodside Hall Le Blossom, H. Fred Downey, Williamsport.

SENIOR HEIFER CALF

1, Lake Louise Delina May, Raymond Goeringer; 2, Bayville Margaret Orchid, Bayville Farms, Inc.; 3, Mulhocaway Bell Anita, Frank C. Downey, Williamsport; 4, Wilgorlan Farms Talent, Joseph E. Adams; 5, Ollasses Prediction Cathrine, Francis Ginn.

HEIFER, 1 YEAR AND UNDER 18 MONTHS

1, Lake Louise Image's Lilac, Raymond Goeringer; 2, Lauxmont Maxim Lisle, George T. Pack; 3, Ford's Landing Merry Actress, Karin Steiner; 4, Calder Farm Star's Gem, Doris M. Hendrix, Freeland; 5, Langvalley B. Bubble, Robert A. Lang, Glenarm.

HEIFER, 18 MONTHS AND UNDER 2 YEARS

1, Langvalley C. Marimba, Charles G. Lang; 2, Lauxmont King's Fragaria, George T. Pack; 3, Bayville Maxprint Della, Bayville Farms, Inc.; 4, Wilgorlan Farms Topaz, Joseph E. Adams; 5, Lauxmont Maxim Nylon, George T. Pack.

COW, 2 YEARS AND UNDER 3

1, Bayville Margaret Lavinia, Bayville Farms, Inc.; 2, Goldwood Navigator's Nan, John D. Worthington, Bel Air; 3, Guernsdel Maxim Angel, John B. Merryman; 4, Lauxmont Financier's Mazuma, George T. Pack; 5, Wyno Saint's Bonsta, Alvin R. Bush.

COW, 3 YEARS AND UNDER 4

1, Wyno Saint's Linda, Alvin R. Bush; 2, Wye Heights Rare, George T. Pack; 3, Bayville Maxprint Lassdear, Bayville Farms, Inc.; 4, Wandamere Douglas Reta, Alvin R. Bush; 5, Quinton Maxims Barbara, Roy C. Patrick, Salem, N. J.

COW, 4 YEARS AND UNDER 5

1, Fairlawn Actor's Helena, Alvin R. Bush; 2, Bayville Margaret Ursula, Bayville Farms, Inc.; 3, Green L. Frances Genevieve 2d, George T. Pack; 4, Riverview General's Mamie, Alvin R. Bush; 5, Leah of Twin Oaks, J. H. Ayars and Sons, Mechanicsburg, Ohio.

COW, 5 YEARS AND OVER

1, Wilgorlan Farms Success, Joseph E. Adams; 2, Red Cross Noble Ruth, Francis Ginn; 3, Imp. Lake Louise Petite Etoile, Raymond Goeringer; 4, Bayville Margaret Marlene, Bayville Farms, Inc.; 5, Walker Farms Majesty's Fairlie, Bayville Farms, Inc.

JUNIOR GET OF SIRE

1, Bayville Farms, Inc., on get of Bournedale General Mars; 2, Raymond Goeringer on get of Pine Manor King's Messenger; 3, Joseph E. Adams on get of Gardenville Coronation King; 4, Francis Ginn on get of McDonald Farms Prediction Ober; 5, W. W. Baker on get of McDonald Farms S. Planter.

SENIOR GET OF SIRE

1, Alvin R. Bush on get of Wyno Beau's Saint; 2, Bayville Farms, Inc., on get of Bournedale General Mars; 3, Alvin R. Bush on get of Wandamere Auburn's Douglas; 4, Joseph E. Adams on get of Hominy Hill King's Courageous.

PRODUCE OF DAM

1, Alvin R. Bush on produce of Goodleigh Consort Belinda; 2, Joseph E. Adams on produce of Wilgorlan Farms Peerless Sue; 3, Roy C. Patrick on produce of Blaze's Victorine of Q. S. F.; 4, Bayville Farms, Inc., on produce of Bayville Maxim Royal Alice; 5, W. W. Baker on produce of Langvalley Farewell.

BEST UDDERED COW

1, Wilgorlan Farms Success, Joseph E. Adams; 2, Wyno Saint's Linda, Alvin R. Bush; 3, Red Cross Noble Ruth, Francis Ginn; 4, Wye Heights Rare, George T. Pack; 5, Wandamere Douglas Reta, Alvin R. Bush.

THREE BEST FEMALES
Bred and Owned by Exhibitor

1, Bayville Farms, Inc.; 2, Alvin R. Bush; 3, Raymond Goeringer; 4, George T. Pack; 5, Mable B. Potter, Cambridge.

DAIRY HERD

1, Alvin R. Bush; 2, Bayville Farms, Inc.; 3, George T. Pack; 4, Francis Ginn.

DISTRICT HERD

1, Baltimore-Cecil-Harford; 2, South Central.

Oregon State Fair

By ELMER J. MEADOWS

GUERNSEYS at the Oregon State Fair were judged on September 6 by Frank T. Meyer, Delphi Dell Farm, Olympia, Washington. It was one of the largest exhibits at the Oregon State Fair, 148 head, which Mr. Meyer placed with great confidence and satisfaction to the exhibitors and large ringside. Graysmarsh Farm, owned by W. G. Reed and Lester J. Lancaster, Sequim, Wash., was the only out-of-state exhibitor. Winnings were well distributed, with Graysmarsh taking most firsts and total money.

In the female division, Milkyway Playfull, owned by M. C. Fleming, Troutdale, again won senior and grand championship. She was bred by K. W. McKenzie, Vancouver, Wash., who showed her to grand championship four consecutive years at the Pacific International Livestock Exposition. Reserve championship was awarded to Graysmarsh Azalea, bred and owned by W. G. Reed and Lester J. Lancaster, Graysmarsh Farm, Sequim, Washington. Reed and Lancaster also had the junior champion heifer, Graysmarsh M. Tulip, one of their own breeding. M. C. Fleming, Troutdale, headed the four-year-old cow class with Valley Rogue Patricia Bess, bred by W. A. Johnson and Sons, Grants Pass. Graysmarsh bred and owned the winning two - year - old, Graysmarsh Wanda. In the heifer classes, David J. Leuthold, Tillamook, had the junior calf, Winsona Tinkle Eve, a 4-H

STATE FAIR CHAMPIONS

Wandamere Paramount, senior and grand champion bull at the Oregon State Fair, owned by Clayton Nyberg, Tualatin, Ore.

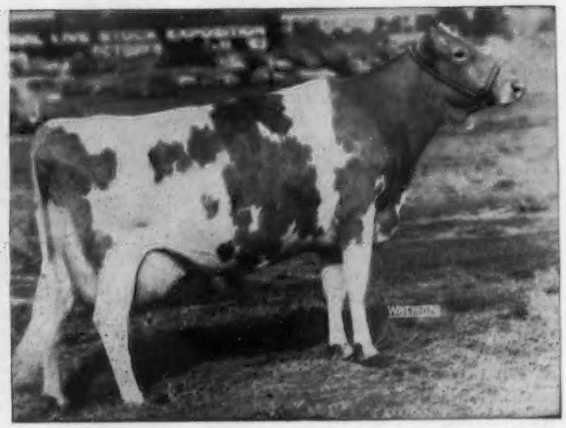

Milkyway Playfull, senior and grand champion female at the Oregon State Fair, owned by M. C. Fleming, Troutdale, Ore.

Wilsona Farms Jonacre, junior and reserve grand champion bull at Oregon State Fair, owned by Hans Leuthold and Cyril A. and Loretta Jacobs, Tillamook, Ore.

Graysmarsh M. Tulip, junior champion female at Oregon State Fair, owned by W. G. Reed and Lester J. Lancaster, Sequim, Wash.

McDonald Farms Le Renown, senior and grand champion bull at the New York State Fair, owned by J. M. McDonald, Cortland, N. Y.

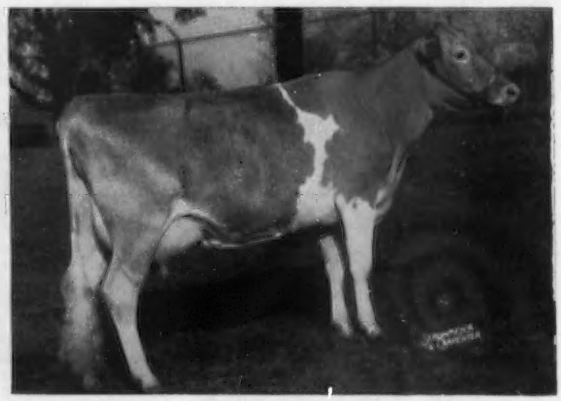

McDonald Farms Ideal Nova, senior and grand champion female at the New York State Fair, owned by J. M. McDonald, Cortland, N. Y.

project animal, while Joe and Irene Beeler, Tillamook, showed the top senior yearling, Wilsona Farms Gentle, that was bred by Hans Leuthold, Wilsona Farms, Tillamook. J. Patrick Lancaster, Sequim, Wash., headed the senior calf class with Graysmarsh M. Kakapo, his 4-H Club project animal.

In the bull division, Clayton Nyberg, Tualatin, showing for the first time in the open classes, had senior and grand championship for bulls with Wandamere Paramount. Junior and reserve championship went to Wilsona Farms Jonacre, owned by Hans Leuthold and Cyril A. and Loretta Jacobs, Tillamook.

M. C. Fleming won the two-year-old bull class with Wandamere Bond's Defender. In the junior classes, L. W. Erb, Daybreak Farm, Jefferson, headed the junior calf class, while his son, Delbert, won the senior calf class with Daybreak Jerry. Graysmarsh, showing only one bull, won the junior yearling class with Graysmarsh C F. Collector.

In the groups, M. C. Fleming won the junior get of sire with four heifers sired by Wandamere Douglas Bond, that were bred by Staehely Brothers, Oregon City. He also won the dairy herd group. Hans Leuthold headed the senior get of sire class with the get of Wandamere Lady's Challenger and the produce of dam group with two animals out of Jean of Tillamook Meadows. W. G. Reed and Lester J. Lancaster headed the class of three females, bred and owned by exhibitor, and the best udder class with Graysmarsh Azalea.

At this fair there is a class for cows with over 610 lbs. of fat, 305C—2x, and Walter Vockert, Troutdale, headed this group with Columbia Gorge Azalia, a cow of his own breeding. The county herd class was won by Multnomah County, with Tillamook County second and Lane County third.

The Oregon State Fair has never had a show with so much interest displayed by the youth of the state, with a world of optimism. Clayton Nyberg, owner of the grand champion bull, was in 4-H club work a few years ago and has been a leader since he started farming for himself. Hans Leuthold was a former 4-H Clubber, and the herd from Tillamook County was all managed by youngsters like the Beeler boys, Marion Fletcher, and Hans Leuthold's own two boys. Prairie Bloom Farms, managed by R. M. Lyon, had his son Wilmer in charge, a former 4-H Club boy of a few years ago. Karl Vockert showed his own and his father's cattle, while Orville Brown and his father, Buford, started just since World War II. Daybreak Farm, owned by L. W. Erb, was cared for by the Erb children, Delbert and Linda, with the help of Mrs. Erb, and Lester assisted on show day. Even Graysmarsh Farm had youth from start to finish. Lester Lancaster, half owner of the cattle with Mr. Reed, is a young man, and the herd was handled by his brother, Mike, a student at Washington State College, with the help of Lester's oldest boy, "Little Mike." The herd of A. L. and Dorothy Hawn, Leaburg, was cared for by their two sons, Tom and Jerry, along with their herdsman, Nick Olheiser. All did a very creditable job and gave everyone great confidence for the future.

The breed booth was cared for by Mrs. Orville Brown and Mrs. Hans Leuthold, and Mrs. Brown kept the booth well decorated with flowers throughout the week. Elmer J. Meadows, field representative of The American Guernsey Cattle Club, was ringmaster, assisted by Kenneth Karl, Oregon State Agricultural Department, Salem, and Howard Smith, County Agent, Tillamook. All details were handled to the complete satisfaction of the exhibitors around the barn by Dairy Superintendent, Ted Hobart, agriculture representative of the Ladd-Bush Branch, Salem, of the U. S. National Bank of Portland.

Following is a list of awards:

SENIOR AND GRAND CHAMPION BULL

Wandamere Paramount, Clayton Nyberg, Tualatin.

JUNIOR AND RESERVE GRAND CHAMPION BULL

Wilsona Farms Jonacre, Hans Leuthold and Cyril A. and Loretta Jacobs, Tillamook.

SENIOR AND GRAND CHAMPION FEMALE

Milkyway Playfull, M. C. Fleming, Troutdale.

RESERVE CHAMPION FEMALE

Graysmarsh Azalea, W. G. Reed and Lester J. Lancaster, Sequim, Wash.

JUNIOR CHAMPION FEMALE

Graysmarsh M. Tulip, W. G. Reed and Lester J. Lancaster.

BULL CALF, UNDER 6 MONTHS

1, Entry, L. W. Erb, Jefferson; 2, Wilsona Farms Darnell, Hans Leuthold and Agnes and Schuyler Fletcher, Tillamook; 3, Prairie Bloom Ambler, G. W. Bond and Son, Junction City; 4, Western Oak's Lad, H. C. Maynard, McMinnville; 5, Columbia Gorge Excellency, Walter Vockert, Troutdale.

BULL CALF, 6 MONTHS AND UNDER 12

1, Daybreak Jerry, Delbert D. Erb, Jefferson; 2, Donna Marie Alexander, Sadie A. Lyon, Junction City; 3, Prairie Bloom Lady's Duke, G. W. Bond and Son; 4, Daybreak Archer, L. W. Erb; 5, White Water Colemon, Albert L. and Dorothy N. Hawn, Leaburg.

BULL, 1 YEAR AND UNDER 18 MONTHS

1, Graysmarsh C. F. Collector, W. G. Reed and Lester J. Lancaster; 2, Western Oak's Acorn, H. C. Maynard; 3, Spruce Knoll's Chief, Ralph and Marie Redberg, Cloverdale; 4, Daybreak Diplomat, L. W. Erb; 5, Columbia Gorge Ranger, Walter Vockert.

BULL, 18 MONTHS AND UNDER 2 YEARS

1, Wilsona Farms Jonacre, Hans Leuthold and Cyril A. and Loretta Jacobs; 2, Donna Marie's Dan, Fred R. Bachman, Yoncalla; 3, Daybreak George, L. W. Erb; 4, Daybreak Pre Titus, L. W. Erb.

BULL, 2 YEARS AND UNDER 3

1, Wandamere Bond's Defender, M. C. Fleming; 2, Wilsona Farms Norwood, Hans Leuthold and Oral and Jessie Ray, Tillamook; 3, Prairie Bloom Pirate, G. W. Bond and Son; 4, Windell Historian, Solon Spencer, Gresham.

BULL, 3 YEARS AND OVER

1, Wandamere Paramount, Clayton Nyberg; 2, Cedarcroft Regal's Jubilant, H. C. Maynard; 3, Wilsona Farms Jason, Lloyd and Elma McKillip, Cloverdale; 4, Wandamere Anson's Brandin, L. W. Erb.

HEIFER CALF, UNDER 6 MONTHS

1, Wilsona Tinkle Eve, David J. Leuthold, Tillamook; 2, Golden Charm Mon's Ruby, M. C. Fleming; 3, Wilsona Tinkle Dawnette, Daniel E. Leuthold, Tillamook; 4, Graysmarsh M. Romance, W. G. Reed and Lester J. Lancaster; 5, Wilsona Farms Janice, Hans Leuthold.

HEIFER CALF, 6 MONTHS AND UNDER 12

1, Graysmarsh M. Kakapo, J. Patrick Lancaster, Sequim, Wash.; 2, Daybreak Bankers Princess, L. W. Erb; 3, Daybreak Bankers Babe, L. W. Erb; 4, Prairie Bloom Salina, G. W. Bond and Son; 5, Graysmarsh M. Nelda, Marilyn Louise Neil, Sequim, Wash.

HEIFER, 1 YEAR AND UNDER 18 MONTHS

1, Graysmarsh M. Tulip, W. G. Reed and Lester J. Lancaster; 2, Daybreak B. Rose Petal, L. W. Erb; 3, White Water Master's Flossie, Albert L. and Dorothy N. Hawn; 4, Daybreak A. Patsy, L. W. Erb; 5, Maizie of Spruce Knoll, Ralph and Marie Redberg, Cloverdale.

HEIFER, 18 MONTHS AND UNDER 2 YEARS

1, Wilsona Farms Gentle, Joe and Irene Beeler, Tillamook; 2, Wilsona September Lady, Hans Leuthold; 3, Wilsona Farms Red Wing, Hans Leuthold; 4, Prairie Bloom Designer's Daisy, G. W. Bond and Son; 5, Valley View Bond's Annabelle, M. C. Fleming.

COW, 2 YEARS AND UNDER 3

1, Graysmarsh Wanda, W. G. Reed and Lester J. Lancaster; 2, Daybreak D. Rose, L. W. Erb; 3, Riverview Cherub's Clara, Joe and Irene Beeler; 4, Fair View L. Model, Hans Leuthold; 5, Graysmarsh Royal Gladness, W. G. Reed and Lester J. Lancaster.

COW, 3 YEARS AND UNDER 4

1, Graysmarsh Azalea, W. G. Reed and Lester J. Lancaster; 2, Valley Gem Tokay, M. C. Fleming; 3, Graysmarsh Royal Gypsy, W. G. Reed and Lester J. Lancaster; 4, Daybreak Bankers Twig, L. W. Erb; 5, Wandamere Peer's Mary Lee, Robert McKillip, Cloverdale.

COW, 4 YEARS AND UNDER 5

1, Valley Rogue Patricia Bess, M. C. Fleming; 2, Wilsona C. Janie, Hans Leuthold; 3, Rosalayn Connie May, T. C. Danell, Dabob, Wash.; 4, Daybreak Jane, L. W Erb; 5, Napoleon's Nora, Buford Brown, Woodburn.

COW, 5 YEARS AND OVER

1, Milkyway Playfull, M. C. Fleming; 2, Graysmarsh Patricia, W. G. Reed and Lester J. Lancaster; 3, Naegeli Farm Delsa, M. C. Fleming; 4, Influence's Prissy, Lester Ray, Cloverdale; 5, Commander's Bonita, G. W. Bond and Son.

JUNIOR GET OF SIRE

1, M. C. Fleming on get of Wandamere Douglas Bond; 2, W. G. Reed and Lester J. Lancaster on get of Rozelyn Eldee Marlin; 3, G. W. Bond and Son on get of Price's Tinkle Grandboy; 4, Hans Leuthold on get of Wandamere Tinkle's Royal; 5, W. G. Reed and Lester J. Lancaster on get of Coldspring's B. R. Forcaster.

SENIOR GET OF SIRE

1, Hans Leuthold on get of Wandamere Lady's Challenger; 2, L. W. Erb on get of Wandamere Diplomat; 3, G. W. Bond and Son on get of Wandamere Artist's Ambassador.

PRODUCE OF DAM

1, Hans Leuthold on produce of Jean of Tillamook Meadows; 2, W. G. Reed and Lester J. Lancaster on produce of Graysmarsh Prince's Goldie; 3, L. W. Erb on produce of Erb Farms D. Trixie; 4, Sadie A. Lyon on produce of Linnacres Donna Marie; 5, G. W. Bond and Son on produce of Valley View Vira.

THREE BEST FEMALES
Bred and Owned By Exhibitor

1, W. G. Reed and Lester J. Lancaster; 2, L. W. Erb; 3, Hans Leuthold; 4, G. W. Bond and Son; 5, Walter Vockert.

COW, in milk, judged on udder alone

1, Graysmarsh Azalea, W. G. Reed and Lester J. Lancaster; 2, Riverview Cherub's Clara, Joe and Irene Beeler; 3, Prairie Bloom Coronet, G. W. Bond and Son; 4, Fair View's Ramona, Orville L. Brown; 5, Grey Vue Amanda, W. G. Reed and Lester J. Lancaster.

DAIRY HERD

1, M. C. Fleming; 2, W. G. Reed and Lester J. Lancaster; 3, Hans Leuthold; 4, L. W. Erb; 5, G. W. Bond and Son.

COUNTY HERD

1, Multnomah County; 2, Tillamook County; 3, Lane County.

COW with over 610 lbs. fat

1, Columbia Gorge Azalia, Walter Vockert; 2, Idylwild Farms T. Contestant, Buford Brown.

New York State Fair

BY JOSEPH PENDERGAST

THE New York State Fair Dairy Show was again considered a top show of all dairy breeds. Visitors to the Fair, and particularly those who walked through the dairy barn, saw for the first time every animal housed under one roof. The new addition to the cattle barn, built since last year, has made it one of the finest show barns in the country. Along with this much needed addition, we again tip our hats to George Trimberger, superintendent of the Dairy Cattle Department, and his staff for the fine way in which they kept things running smoothly.

The Guernsey show, numbering 133 head, was the largest and had more quality than in past years. The two-year-old class, with 19 top two-year-olds, was the best ever seen at New York. Harold Kaeser, Ohio State University, was the judge.

In the bull classes, McDonald Farms first prize bull calf, McDonald Farms Jolly Tony, was junior champion, and McDonald Farms Le Renown, first prize three-year-old, was senior and grand champion, with reserve champion honors going to Hanover Hill Gallant, owned by Henry I. Christal, Yorktown Heights.

In the female division, first prize in the junior heifer calf class went to Mr. Christal's entry, Hanover Hill G. Laurel, with the 4-H Club entry, Wegotta Farm Trudy, owned by Nancy Nesbitt, Hobart, in second place. McDonald Farms took first in the senior calf class, junior yearling, senior yearling, and won the junior get of sire class with the get of McDonald Farms S. Leader.

The first class after lunch was that of aged cows which included a number of real top dairy cows. McDonald Farms Ideal Nova continued on her winning way, placing over another real top aged cow, Hanover Hill J. Majesty, owned by Mr. Christal. McDonald Farm Le Olga, another past winner in the McDonald string, won the four-year-old class, while in the three-year-old class, it was McDonald Farms Noble Ruby.

The dry cow class for cows, three years old and over, was an interesting one. Richard P. Outhouse, Canandaigua, showing the Excellent 10-year-old cow, Western Glow Royal Ultra May, was first over a real sharp four-year-old carrying a nice dry udder shown by Gordon C. Begent, Ithaca.

The best class of the show, and in the opinion of many, the finest group of two-year-olds ever in the ring at the New York State Fair, was taken by McDonald Farms Pre Revelation, showing balance, quality and style.

Mr. Kaeser made McDonald Farms Pre Septima the junior champion female and McDonald Farms Ideal Nova the best uddered cow, and senior and grand champion. McDonald Farms Le Olga was reserve grand champion.

The group classes, starting with the dairy herd and continuing through the county and district herds, was an impressive sight from the ringside. McDonald Farms placed first in each group with Open Hearth Farm, Hanover Hill, Begeacres, Marsh Farms, and May Rich Farm providing strong competition.

The last class, and one that always attracts much attention and interest, was the county herd class. Four county and district herds were represented with first going to the Finger Lakes Association, followed by Dutchess, Wayne, and Wyoming Counties.

Following is a list of awards:

SENIOR AND GRAND CHAMPION BULL

McDonald Farms Le Renown, J. M. McDonald, Cortland.

RESERVE GRAND CHAMPION BULL

Hanover Hill Gallant, Henry I. Christal, Yorktown Heights.

JUNIOR CHAMPION BULL

McDonald Farms Jolly Tony, J. M. McDonald.

SENIOR AND GRAND CHAMPION FEMALE

McDonald Farms Ideal Nova, J. M. McDonald.

RESERVE GRAND CHAMPION FEMALE

McDonald Farms Le Olga, J. M. McDonald.

JUNIOR CHAMPION FEMALE

McDonald Farms Pre Septima, J. M. McDonald.

BULL CALF, UNDER 1 YEAR

1, McDonald Farms Jolly Tony, J. M. McDonald; 2, Whispering Elms Gossip's Mo, T. V. Proskine, Oxford; 3, Hanover Hill Gallant Boy, Henry I. Christal, and Vassar College, Poughkeepsie; 4, Kenney's Farm Pharaoh, William Kenney, Jordan; 5, Ripley Farm's Andy, Delbert Ripley, Cortland.

BULL, 1 YEAR AND UNDER 18 MONTHS

1, McDonald Farms Jolly Tuner, J. M. McDonald; 2, Begeacres Priam's Noble, Gordon C. Begent, Jr., Ithaca.

BULL, 18 MONTHS AND UNDER 2 YEARS

1, McDonald Farms Le Supreme, J. M. McDonald; 2, Open Hearth Iris Royal, Mary L. C. Blanchard, Ontario; 3, Mars' Gay Lad, H. B. Wilson, Caledonia; 4, Tarbell Prince Blake, T. V. Proskine.

BULL, 2 YEARS AND UNDER 3

1, McDonald Farms Pre Rival, J. M.McDonald; 2, Rogers Farm V. Oberlin, Charles F. Rogers, Randolph; 3, Douglaston Melba's Kenyon, Emanuel J. Schneider, Castorland; 4, Mar's Majestic, H. B. and R. D. Wilson, F. B. Embury, Warsaw, and Ronald Wetherwax, Wyoming.

BULL, 3 YEARS AND OVER

1, McDonald Farms Le Renown, J. M. McDonald; 2, Hanover Hill Gallant, Henry I. Christal; 3, Marsh Farms Marshall, Charles F. Rogers, Randolph.

HEIFER CALF, UNDER 6 MONTHS

1, Hanover Hill G. Laurel, Henry I. Christal; 2, Wegotta Farm Trudy, Nancy E. Nesbitt, Hobart; 3, Wandering Brook Ona C., Paul Baker, Auburn; 4, Begeacres Philip's Connie, Gordon C. Begent, Jr.; 5, Begeacres Baron's Reah, Gordon C. Begent.

HEIFER CALF, 6 MONTHS AND UNDER 12

1, McDonald Farms Jolly Token, J. M. McDonald; 2, McDonald Farms Rival's Theta, J. M. McDonald; 3, Begeacres Le Pretor's Karla, Gordon C. Begent, Jr.

HEIFER, 1 YEAR AND UNDER 18 MONTHS
(Not in Milk)

1, McDonald Farms Le Theda, J. M. McDonald; 2, Nyala Honor's Sunrise, James Dale Thomas, Cortland; 3, Star's Musk Barrett Farms, Gordon C. Begent, Jr.; 4, Nutshell Major's May, Henry I. Christal; 5, Begeacres Philip's Felice, Gordon C. Begent.

HEIFER, 18 MONTHS AND UNDER 2 YEARS
(Not in Milk)

1, McDonald Farms Pre Septima, J. M. McDonald; 2, McDonald Farms Le Sheba, J. M. McDonald; 3, Tarbell Princess Lendora, Gordon C. Begent, Jr.; 4, Lynworth Cora Maid, L. W. Sheldon and Sons, Fulton; 5, Astowela C. C. R. V. Maxine, Jeremy Thomas, Stanley.

COW, 2 YEARS AND UNDER 3

1, McDonald Farms Pre Revelation, J. M. McDonald; 2, McDonald Farms Fore Sapphire, J. M. McDonald; 3, Open Hearth

First prize Finger Lakes G. B. A. Herd at the New York State Fair.

Royal Genie, Mary L. C. Blanchard; 4, Dunwalke R. Gardenia, Roger C. Corbetta, Millbrook; 5, Begeacres Claudette, Gordon C. Begent.

COW, 3 YEARS AND UNDER 4

1, McDonald Farms Noble Ruby, J. M. McDonald; 2, Open Hearth Actor's Faith, Mary L. C. Blanchard; 3, McDonald Farms Le Reba, J. M. McDonald; 4, Broadview Katie, Karlene H. Fish, Salt Point; 5, May, Rich Royal Dorine, Richard P. Outhouse Canandaigua.

COW, 3 YEARS AND OVER
(Not in Milk)

1, Western Glow Royal Ultra May, Richard P. Outhouse; 2, Begeacres Hildegarde, Gordon C. Begent; 3, Hanover Hill J. Sunrise, Henry I. Christal; 4, Begeacres Abigail, G. C. Begent; 5, Emroy Christine, Roy J. Kamm, Marietta.

COW, 4 YEARS AND UNDER 5

1, McDonald Farms Le Olga, J. M. McDonald; 2, McDonald Farms Pre Penchant, J. M. McDonald; 3, Marsh Farms M Lola, Clarence J. Marsh, Canandiagua; 4, Open Hearth Actor's Kindness, Mary L. C. Blanchard; 5, Hanover Hill J. Betty, Henry I. Christal.

COW, 5 YEARS AND OVER

1, McDonald Farms Ideal Nova, J. M. McDonald; 2, Hanover Hill J. Majesty, Henry I. Christal; 3, McDonald Farms King's Lady Gay, J. M. McDonald; 4, Hickrill Garden Miranda, Henry I. Christal; 5, Mayrich Doris, Richard P. Outhouse.

JUNIOR GET OF SIRE

1, J. M. McDonald on get of McDonald Farms S. Leader; 2, Henry I. Christal on get of Hanover Hill Gallant.

SENIOR GET OF SIRE

1, J. M. McDonald on get of McDonald Farms Prediction; 2, Henry I. Christal on get of McDonald Farms Jason; 3, Mary L. C. Blanchard on get of Fairlawn Melba's Actor; 4, Clarence J. Marsh on get of McDonald Farms Ideal Mars; 5, Begeacres Farm on get of McDonald Farms High North Star.

PRODUCE OF DAM

1, J. M. McDonald on produce of McDonald Farms High Jilda; 2, J. M. McDonald on produce of McDonald Farms Gem; 3, Clarence J. Marsh on produce of Rex's Lily; 4, Begeacres Farm on produce of Begeacres Felicia; 5, Richard P. Outhouse on produce of Marsh Farms Doris.

DAIRY HERD

1, J. M. McDonald; 2, Mary L. C. Blanchard; 3, Henry I. Christal; 4, Richard P. Outhouse; 5, Begeacres Farm.

COW, IN MILK, JUDGED ON UDDER ALONE

1, McDonald Farms Ideal Nova, J. M. McDonald; 2, Hickrill Garden Miranda, Henry I. Christal; 3, McDonald Farms Le Olga, J. M. McDonald; 4, Open Hearth Actor's Faith, Mary L. C. Blanchard; 5, Hanover Hill J. Majesty, Henry I. Christal.

THREE BEST FEMALES
Bred and Owned by Exhibitor

1, J. M. McDonald; 2, Mary L. C. Blanchard; 3, Henry I. Christal; 4, Begeacres Farm; 5, Richard P. Outhouse.

COUNTY OR DISTRICT HERD

1, Finger Lakes G. B. A.; 2, Dutchess County; 3, Wayne County; 4, Wyoming County.

Connecticut State Show

BY JOSEPH PENDERGAST

THE Connecticut State Guernsey Show, held on August 12 at the Durham Fairgrounds, was again a top quality show numbering 135 head. This is the second year the show has had an approved rating by The American Guernsey Cattle Club, and from the standpoint of quality of animals it was the best ever held in the state. Rex O. LeParmentier, official judge, did a most thorough job of placing and giving his reasons on each class. A show committee, headed up by Victor Galgowski, ably assisted by Clair Sheldon and Katharine Payne, did a splendid job acquiring trophies and other awards for nearly every class and assisting at the ringside on show day. Joseph Pendergast, field representative, awarded the breeders' rosettes and made the announcements at ringside.

The 4-H boys and girls, showing their well-groomed heifers, were an important factor toward making the show such a success. The State Association, as always, awarded a prize to every boy and girl who participated in the show. This year was no exception, and each boy and girl who showed an animal received a Guernsey arm band emblem, plus trophies and other prizes.

The American Guernsey Cattle Club, awarded a model cow to Charles Schreier, Amston, owner of the champion 4-H heifer, Salter Farms Justabell, and a pen and pencil set to F. John Potter, Jr., for first prize in the senior fitting and showing and to Nancy Johnson for first prize in the junior fitting and showing. Reserve champion heifer of the junior show was Tamarack Canfiller Lass, shown by F. John Potter, Jr., Washington. Other first prize winners were Elizabeth Liss, East Granby, showing Golden Harvest M. Magna, and Patricia Lassen, Cheshire.

Once the show was underway with the bull calf class, it didn't take Mr. LeParmentier long to select his first prize calf, Nyala Prince's Proud Lad, owned by F. T. Bedford, Greens Farms. This flashy young bull was made junior champion over the first prize junior yearling, Willowby's Eden's Gallant, owned by John Frost, Yorktown Heights, N. Y., and first prize senior yearling bull, Charlescote Eric, owned by John Lyman, Middlefield. The two-year-old bull class brought out five nice ones, headed by Golden Harvest Majestic, shown by F. W. McCann, Bridgewater. A veteran of many shows, Foremost Footprint 8th, an eight-year-old bull owned by John Lyman, was senior and grand champion.

The junior heifer calf class had a number of outstanding junior calves, with Deep Lake Ina, owned by Samuel Berke, Lakeville, the winner, with close competition from Willowby's Donna and Golden Harvest Levity. This class, as well as the senior calves and the yearling heifers had a sprinkling of some outstanding calves from the junior show. In the senior heifer calf class, Golden Harvest C Queen Bee, placed first and was later made junior champion over the first prize junior yearling, Mantup's C. Aster, owned by Horace F. and John C. Grant, Putnam, and the first prize senior yearling, owned by F. W. McCann. The judge described this junior champion heifer as one with stretch, size and beautiful dairy quality, showing evidence of developing into a real dairy cow.

With such keen competition in all of the calf and yearling classes, it wasn't surprising to see six outstanding junior gets led into the ring. Everyone of the gets were uniform and included real dairy heifers. First prize went to the get of Nyala Supreme Commander, owned by F. W. McCann, closely followed by a get of Gardenville Rose King, also owned by Mr. McCann.

While the older classes in the female division did not have as many entries as the younger classes, here again quality was showing much in evidence. Nyala Farm had the first prize two-year-old, Nyala S. Sable, with Deep Lake Farm showing the first prize three-year-old, Silver Mt. Imperial's Rosette, the reserve champion female of the show. Nyala Farms was first in the four-year-old class with Nyala Prince's Fawn, and the first prize aged cow, McDonald Farms King's Marian, owned by F. W. McCann, was senior and grand champion female of the show.

Golden Harvest had the first prize dairy herd. Nyala Farm had the three best females and first in the senior get of sire class with the get of Nyala Peerless Prince. In the last class, that of produce of dam, first went to the produce of Locust Grove I. Berta, shown by Golden Harvest Farm.

Following is a list of awards:

SENIOR AND GRAND CHAMPION BULL

Foremost Footprint 8th, John Lyman, Middlefield.

JUNIOR CHAMPION BULL

Nyala Prince's Proud Lad, F. T. Bedford, Greens Farms.

SENIOR AND GRAND CHAMPION FEMALE

McDonald Farms King's Marian, F. W. McCann, Bridgewater.

RESERVE CHAMPION FEMALE

Silver Mt. Imperial's Rosette, Samuel Berke, Lakeville.

JUNIOR CHAMPION FEMALE

Golden Harvest C Queen Bee, F. W. McCann.

BULL CALF

1, Nyala Prince's Proud Lad, F. T. Bedford; 2, Golden Harvest Kings Majesty, F. W. McCann; 3, Brock Farm Ashland's Birdie, E. LeRoy Brock, Middletown; 4, Golden Harvest Kings Hornet, F. W. McCann; 5, Mantup's C. Phoebus, Horace F. and John C. Grant, Putnam.

BULL, 1 YEAR AND UNDER 18 MONTHS

1, Willowby's Eden's Gallant, John M. Frost, Yorktown Heights, N. Y.; 2, Golden Harvest C Wildair, Rodney O. Unz, Sharon; 3, Nyala Prince's Laddie, E. S. Burke, Woodbury.

BULL, 18 MONTHS AND UNDER 2 YEARS

1, Charlescote Eric, John Lyman; 2, Random Premier, John A. Rand, Salisbury.

BULL, 2 YEARS AND UNDER 3

1, Golden Harvest Majestic, F. W. McCann; 2, Twinwing Lucky Snowman, Katherine Salter, Colchester; 3, Lynbrook M. B. W. Prediction, Ralph S. Tryon, Jr., and Charles H. Tryon, Glastonbury; 4, High Mowing Diamond Royal, Frank N. and Lorna A. Burditt, Abington; 5, Forges Volunteer, Linus S. Strickland, Rockfall.

BULL, 3 YEARS AND OVER

1, Foremost Footprint 8th, John Lyman; 2, Doral Farm Prince Ashland, E. LeRoy Brock; 3, Forges Farmer, Linus E. Strickland.

HEIFER CALF, UNDER 6 MONTHS

1, Deep Lake Ina, Samuel Berke; 2, Willowby's Donna, John M. Frost; 3, Golden Harvest Levity, F. W. McCann; 4, Salter Farms Sally, Katherine Salter; 5, Nyala Anton's Betty, F. T. Bedford.

HEIFER CALF, 6 MONTHS AND UNDER 12

1, Golden Harvest C Queen Bee, F. W. McCann; 2, Golden Harvest Rose Sylvia, F. W. McCann; 3, Forsgate Simulus Laura, Samuel Berke; 4, Willowby's Gallant's Lolly, John M. Frost; 5, Nyala Prince's Rosie, F. T. Bedford.

HEIFER, 1 YEAR AND UNDER 18 MONTHS

1, Mantup's C. Aster, Horace F. and John C. Grant, Putnam; 2, Forsgate Philosphers Lucille, Samuel Berke; 3, Gladview Prudence, E. S. Burke; 4, Gladview Hopeful, E. S. Burke; 5, Nyala King's Beautiful, F. T. Bedford.

HEIFER, 18 MONTHS AND UNDER 2 YEARS

1, Golden Harvest C Joanne, F. W. McCann; 2, Tarbell Princess Rubella, R. H. Storm, Washington Depot; 3, Nyala Prince's Julianna, F. T. Bedford; 4, Nyala Prince's Leda, F. T. Bedford; 5, Golden Harvest Rose Betty, F. W. McCann.

COW, 2 YEARS AND UNDER 3

1, Nyala S. Sable, F. T. Bedford; 2, Gladview Evelyn, E. S. Burke; 3, Golden Harvest Rose Hilda, F. W. McCann; 4, Mulhocaway Butterfat Swank, Frank W. and Lorna A. Burditt, Abington; 5, Elmwood Selectman's Delight, Richard Warren Hunt, Bethlehem.

COW, 3 YEARS AND UNDER 4

1, Silver Mt. Imperial's Rosette, Samuel Berke; 2, Nyala Honor's Bluebell, F. T. Bedford; 3, Mt. Ephraim Princess Primrose, F. W. McCann; 4, Doral Farm Princess Hope, E. LeRoy Brock; 5, Merit Bates' Agnes, Richard H. Merritt, Farmington.

COW, 4 YEARS AND UNDER 5

1, Nyala Prince's Fawn, F. T. Bedford; 2, Random Primadonna, John A. Rand, Salisbury; 3, Wilgorlan Farms Petite, F. W. McCann; 4, Gladview Joan, E. S. Burke.

AGED COW

1, McDonald Farms King's Marian, F. W. McCann; 2, Wilgorlan Farms Trophy, F. W. McCann; 3, Morwood's Karen, John Lyman; 4, Priscilla of Willow Brook, Ethel Payne, Millerton, N. Y.

JUNIOR GET OF SIRE

1, F. W. McCann on get of Nyala Supreme Commander; 2, F. W. McCann on get of Gardenville Rose King; 3, E. S. Burke on get of Sterlingold Prince Hal; 4, John M. Frost on get of Hanover Hill Gallant; 5, F. T. Bedford on get of Nyala Peerless Prince.

SENIOR GET OF SIRE

1, F. T. Bedford on get of Nyala Peerless Prince; 2, F. W. McCann on get of Gardenville Rose King.

PRODUCE OF DAM

1, F. W. McCann on produce of Locust Grove I. Berta; 2, John M. Frost on produce of Rycklaver Golden Donna; 3, E. S. Burke on produce of Gladview Nancy, 4; Katherine Salter on produce of Twinwing Proud Sunny.

THREE BEST FEMALES

Bred and Owned by Exhibitor

1, F. T. Bedford; 2, F. W. McCann; 3, E. S. Burke; 4, John M. Frost.

BEST UDDERED COW

1, McDonald Farms King's Marian, F. W. McCann; 2, Silver Mt. Imperial's Rosette, Samuel Berke; 3, Random Primadonna, John A. Rand.

DAIRY HERD

1, F. W. McCann.

4-H Show

GRAND CHAMPION FEMALE

Salter Farms Justabell, Charles Schreier, Amston.

RESERVE CHAMPION FEMALE

Tamarack Canfiller Lass, F. John Potter, Jr., Washington.

HEIFER CALF, UNDER 6 MONTHS

1, Salter Farms Justabell, Charles Schreier; 2, Tamarack Canfiller Lass, F. John Potter, Jr.; 3, Eddythorn W. Lady Inga, Roswell Dennis, Jr., Newington; 4, Greenridge N. Princess Pat, Eleanor Ann Weingart, Torrington; 5, Greenridge Nolan's Alma, Frances M. Weingart, Torrington.

HEIFER CALF, 6 MONTHS AND UNDER 12

1, Entry, Patricia Lassen, Cheshire; 2, Merit Cyria, Richard G. Weingart, Torrington; 3, Mountain Spring Annetta, Patricia A. Munson, Kensington; 4, Mountain Spring Daisy Lea, Patricia A. Munson; 5, Happy Valley Phil's Cutie, Richard G. Weingart.

HEIFER, 1 YEAR AND UNDER 18 MONTHS

1, Entry, Patricia Lassen; 2, Majesty's Darling of N. K., Gilbert Christie, Watertown; 3, Forsgate Stimulus Goldie, John Hayes, Rocky Hill; 4, Willow Brook Donna Maria, James L. Christie, Watertown; 5, Willow Brook Suz-anna, James L. Christie.

HEIFER, 18 MONTHS AND UNDER 2 YEARS

1, Golden Harvest M. Magna, Elizabeth Liss, East Granby; 2, Entry, Nancy McCarthy; 3, Gladview Inez, E. S. Burke and Robert E. Gattis, Woodbury; 4, Far Fields Beth, Nancy Johnson, Washington; 5, Entry, Judith Piekarski.

SENIOR SHOWING AND FITTING

1, F. John Potter, Jr.; 2, Elizabeth Liss; 3, James L. Christie; 4, Nancy McCarthy; 5, Eleanor Weingart.

JUNIOR SHOWING AND FITTING

1, Nancy Johnson; 2, Patricia Lassen; 3, F. John Potter, Jr.; 4, Joyce Grant; 5, Richard Weingart.

Nebraska State Fair

BY GEORGE W. CHAMBERS

THE Guernsey Show at the Nebraska State Fair was one of the strongest in the Midwest for the 1954 show season. In addition to an exceptionally strong state show, there were three very good out-of-state strings. Burton Lane Farm, Lake Forest, Ill., brought out an exceptionally good herd of cattle, all but three of which were home-bred. J. T. Lively and Son, Dallas, Texas, and Helen C. Oven, Enid, Okla., both had good quality herds. From Nebraska, Skyline Farm, Lincoln, Roberts Dairy Company, Elkhorn, LeRoy W. Ficke, Milford, and Leo Imig, Seward, filled most of the classes. Burton Lane Farm was the heaviest winner, although the winnings were reasonably well divided.

The show was judged by Professor A. R. Porter, of Iowa State College. Judge Porter selected as his grand champion cow the Burton Lane entry, Baron's Fancy of Maple Lawn. As his grand champion bull he selected the good two-year-old, Oven's Jubilee's Tom, owned by Helen C. Oven and I. G. Poindexter, Pondcreek, Oklahoma. The junior champion bull was the Oven senior yearling, Oven's Ulysses. J. T. Lively and Son had the junior champion female in the strong senior yearling, Bluff View Queen Hope.

Burton Lane had first in the aged bull, heifer calf, two-year-old cow, aged cow, dairy herd, best three females, junior get, and best uddered classes.

J. T. Lively and Son took the junior yearling bull, junior yearling heifer, senior yearling heifer, and four-year-old cow classes. Helen C. Oven took the senior yearling bull, two-year-old bull and the produce of dam classes. Roberts Dairy Company took the bull calf and the three-year-old cow classes, and was a close second in a number of other classes. Skyline Farm was first in the senior get of sire.

In the district herd class, the new Platte Valley District G. B. A. won first over the Lincoln area district.

Following is a list of awards:

SENIOR AND GRAND CHAMPION BULL

Oven's Jubilee's Tom, Helen C. Oven, Enid, Okla., and I. G. Poindexter, Pondcreek, Okla.

JUNIOR CHAMPION BULL

Oven's Ulysses, Helen C. Oven.

SENIOR AND GRAND CHAMPION FEMALE

Baron's Fancy of Maple Lawn, Oliver M. Burton, Lake Forest, Ill.

JUNIOR CHAMPION FEMALE

Bluff View Queen Hope, J. T. Lively and Son, Dallas, Tex.

BULL CALF, UNDER 1 YEAR

1, Roberts Farm Westerner, Roberts Dairy Company, Elkhorn; 2, Skyline Lee's Mercury, O. H. Liebers and Son, Lincoln; 3, Bluff View Lil-Anson, J. T. Lively and Son; 4, Burton Lane Thor's Vincent, Oliver M. Burton; 5, Bluff View Anson's Lil-Max, J. T. Lively and Son.

BULL, 1 YEAR AND UNDER 18 MONTHS

1, Bluff View Golden Anson, J. T. Lively and Son; 2, Burton Lane Valiant William, Oliver M. Burton; 3, Rosebud Farm C. Lincoln, Roberts Dairy Company; 4, Burton Lane Romulus Royal Lad, Oliver M. Burton.

BULL, 18 MONTHS AND UNDER 2 YEARS

1, Oven's Ulysses, Helen C. Oven; 2, Bluffview H. Kinghaven, J. T. Lively and Son.

BULL, 2 YEARS AND UNDER 3

1, Oven's Jubilee's Tom, Helen C. Oven and I. G. Poindexter; 2, Skyline High Statesman, O. H. Liebers and Son and Walter R. and Herman W. Pfeiffer, Arlington; 3, Prairie Rose Kadi's Generous, Leroy W. Ficke, Milford; 4, Bluff View Azalia Kinghaven, J. T. Lively and Son; 5, Jo-Be Dude's Matcher, Joe P. Muller, Omaha.

BULL, 3 YEARS AND OVER

1, McDonald Farms Ideal Rocket, Oliver M. Burton; 2, Flying Horse Clara's Colonel, Roberts Dairy Company; 3, Oven Topsy's Radium, Helen C. Oven and I. G. Poindexter; 4, Sterlingold May King, Luke Chapman and Sons, North Bend.

HEIFER CALF, 6 MONTHS AND UNDER 12

1, Burton Lane Romulus Royal Lois, Oliver M. Burton; 2, Roberts Colonel's Linda, Roberts Dairy Company; 3, Burton Lane Romulus Royal Riba, Oliver M. Burton; 4, Oven Melody's Velda, Helen C. Oven; 5, Skyline Le's Felice, O. H. Liebers and Son.

STATE FAIR CHAMPIONS

Roberts Farm Westerner, junior champion bull at the Colorado State Fair, owned by Roberts Dairy Company, Elkhorn, Neb.

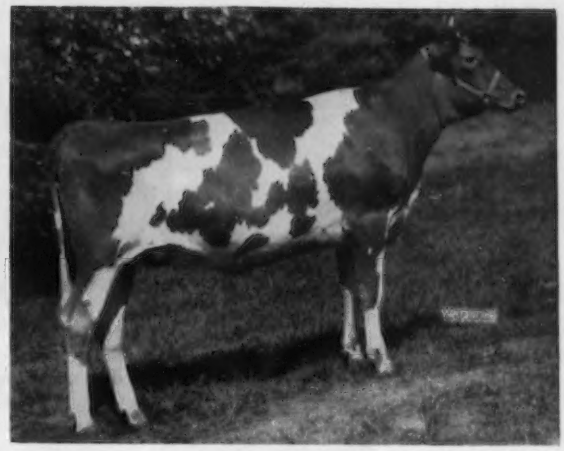

Roberts Colonel's Glenda, junior champion female at the Colorado State Fair, owned by Roberts Dairy Company, Elkhorn, Neb.

Flying Horse Clara's Colonel, senior and grand champion bull at the Colorado State Fair, owned by Roberts Dairy Company, Elkhorn, Neb.

Baron's Fancy of Maple Lawn, senior and grand champion at the Nebraska and Iowa State Fairs, owned by Oliver M. Burton, Lake Forest, Ill.

McDonald Farms Ideal Rocket, senior and grand champion bull at the Iowa State Fair, owned by Oliver M. Burton, Lake Forest, Ill.

DO YOU HAVE AN ALL-AMERICAN IN YOUR HERD ?

If so, you must enter candidates that you own if you want them to be considered for All-American honors.

ENTRIES MUST BE POSTMARKED BEFORE NOVEMBER 19, 1954.

Any registered Guernsey or group that has won first prize at a high quality Guernsey Show, or second prize at the National or International Shows is eligible.

EACH ENTRY MUST BE ACCOMPANIED WITH A PICTURE.

HEIFER, 1 YEAR AND UNDER 18 MONTHS

1, Bluff View Queen H. Kashmir, J. T. Lively and Son; 2, Burton Lane Romulus Royal Babe, Oliver M. Burton; 3, Oven Princess Vinita, Helen C. Oven; 4, Larry-Don's Lucille, Donald Geurkink, Enid, Okla.; 5, Roberts Colonel's Glenda, Roberts Dairy Company.

HEIFER, 18 MONTHS AND UNDER 2 YEARS

1, Bluff View Queen Hope, J. T. Lively and Son; 2, Burton Lane Romulus Royal Joy, Oliver M. Burton; 3, Larry-Don's Deanna, Larry Guerkink, Enid, Okla.; 4, Burton Lane Romulus Royal June, Oliver M. Burton; 5, Skyline Dist. Gilda, Lawrence Liebers, Lincoln.

COW, 2 YEARS AND UNDER 3

1, Burton Lane Romulus Royal Casa, Oliver M. Burton; 2, Ideal's L. D.'s Mara Fannie, Roberts Dairy Company; 3, Stringtown Lana, Roberts Dairy Company; 4, Maple Lane M. Carmen, J. T. Lively and Son; 5, Prairie Rose Monarch's Gladis, Leroy W. Ficke, Milford.

COW, 3 YEARS AND UNDER 4

1, Prairie Lodge Kamalin, Roberts Dairy Company; 2, Wilgorlan Farms Sally, J. T. Lively and Son; 3, Burton Lane Thor's Rosalie, Oliver M. Burton; 4, Skyline High Favor, Otto H. Liebers; 5, Oven Rose Seniorita, Helen C. Oven.

COW, 4 YEARS AND UNDER 5

1, Haddon's M. Kate, J. T. Lively and Son; 2, Burton Lane's Supreme Keepsake, Oliver M. Burton; 3, Oven's Roberta, Helen C. Oven; 4, Dennis Farm Pre Gail, Roberts Dairy Company; 5, Skyline High Theda, Otto H. Liebers.

COW, 5 YEARS AND OVER

1, Baron's Fancy of Maple Lawn, Oliver M. Burton; 2, Max's Jardis of Sartartia, J. T. Lively and Son; 3, Afton's Golden Marie, Oliver M. Burton; 4, Poindexter Omar's Lotus, Helen C. Oven; 5, Oven's Princess Questa, Helen C. Oven.

JUNIOR GET OF SIRE

1, Oliver M. Burton on get of Coldspring's Romulus Royal; 2, J. T. Lively and Son on get of McDonald Farms Kinghaven; 3, Roberts Dairy Company on get of Flying Horse Clara's Colonel; 4, Skyline Farms on get of McDonald Farms Le Skyline.

SENIOR GET OF SIRE

1, Skyline Farms on get of McDonald Farms High Skyline; 2, Oliver M. Burton on get of Coldspring's Romulus Royal; 3, Helen C. Oven on get of Meadow Lodge Rex's Romeo; 4, J. T. Lively and Son on get of McDonald Farms Kinghaven; 5, Skyline Farms on get of McDonald Farms Distinctive.

PRODUCE OF DAM

1, Helen C. Oven on produce of Great Elm His Roselle; 2, Skyline Farms on produce of Triumph Generous Gretta; 3, Helen C. Oven on produce of Oven's Princess Jule; 4, Oliver M. Burton on produce of Burton Lane's Sargon Heather; 5, Skyline Farms on produce of Skyline Challenger's Favorite.

BEST UDDERED COW

1, Baron's Fancy of Maple Lawn, Oliver M. Burton; 2, Max's Jardis of Sartartia, J. T. Lively and Son; 3, Prairie Lodge Kamalin, Roberts Dairy Company; 4, Afton's Golden Marie, Oliver M. Burton; 5, Wilgorlan Farms Sally, J. T. Lively and Son.

THREE BEST FEMALES

Bred and Owned by Exhibitor

1, Oliver M. Burton; 2, J. T. Lively and Son; 3, Helen C. Oven; 4, Skyline Farm; 5, Roberts Dairy Company.

DAIRY HERD

1, Oliver M. Burton; 2, J. T. Lively and Son; 3, Helen C. Oven; 4, Roberts Dairy Farm; 5, Skyline Farm.

Iowa State Fair

BY GEORGE W. CHAMBERS

THE Iowa State Fair had an exceptionally strong Guernsey Show, and as a result of changing from a two-day show to a one day affair attracted a large ringside. The show was judged by J. T. Christian, Largo, Fla., and although state entries were slightly under previous years there was a strong exhibit of out-of-state cattle, including Burton Lane Farm, Lake Forest, Ill., and J. T. Lively and Son, Dallas, Texas.

The Burton Lane cow, Baron's Fancy of Maple Lawn, was senior and grand champion female. The senior and grand champion bull was the Burton Lane three-year-old, McDonald Farms Ideal Rocket. The Junior champion female was the Burton Lane heifer calf, Burton Lane Romulus Royal Riba, and the junior champion bull was the J. T. Lively and Son junior yearling, Bluff View Golden Anson.

The 1954 Iowa State Fair junior 4-H show brought out an unusually strong show both in numbers and quality. Iowa Guernsey breeders are hopeful that they may get a number of the juniors showing at the Iowa State Fair to also show at the Official State Show held in connection with the Waterloo Dairy Cattle Congress.

The grand champion in the junior show was a very attractive two-year-old, Smoky Knoll Levity Beatrice, shown by Forrest Converse, Dike. The reserve champion was Owendale's Bombers' Ida, shown by LeRoy Woodruff, Indianola.

Other first place winners were Donald Juhl, Waverly, who had the first place heifer calf with Highland Place Blue Bell, and Richard Ostendorf, Jefferson, with the senior yearling heifer, Love's Merry.

First place in the county groups went to an entry from Warren County. Warren County also had second place, Muscatine, third, and Marion fourth.

Following is a list of awards:

SENIOR AND GRAND CHAMPION BULL

McDonald Farms Ideal Rocket, Oliver M. Burton, Lake Forest, Ill.

JUNIOR CHAMPION BULL

Bluff View Golden Anson, J. T. Lively and Son, Dallas, Tex.

SENIOR AND GRAND CHAMPION FEMALE

Baron's Fancy of Maple Lawn, Oliver M. Burton.

JUNIOR CHAMPION FEMALE

Burton Lane Romulus Royal Riba, Oliver M. Burton.

BULL CALF, UNDER 1 YEAR

1, Dictator of Woodruff Farm, LeRoy Woodruff, Indianola; 2, Bluff View Lil-Anson, J. T. Lively and Son; 3, Gibbs Acres Beauty Prediction, Gary R. and Ronald L. Gibbs, Mount Union; 4, Oakwood Farm G. James, W. H. Bosworth, Algona; 5, McDonald Farms Jolly Tradition, H. W. Sawin and Son, Northwood.

BULL, 1 YEAR AND UNDER 18 MONTHS

1, Bluff View Golden Anson, J. T. Lively and Son; 2, Burton Lane Valiant William, Oliver M. Burton; 3, Bomber of Woodruff Farm, Dennis and Roger Woodruff, Ackworth, and LeRoy Woodruff; 4, Burton Lane Romulus Royal Lad, Oliver M. Burton; 5, Bonnie Vista Sno-Ed, Mr. and Mrs. M. W. Sprole, Mason City.

BULL, 18 MONTHS AND UNDER 2 YEARS

1, Wynola Masterpiece, Marvin L. Mahr and Sons, Indianola; 2, Pine Ridge Dreamer's Star, Mr. and Mrs. Alvin Bortz, Rudd; 3, Bluff View H. Kinghaven, J. T. Lively and Son.

BULL, 2 YEARS AND UNDER 3

1, Golden Grange Ideal Norman, LeRoy Woodruff; 2, Bluff View Azalia Kinghaven, J. T. Lively and Son; 3, Wynola Liberal, Marvin L. Mahr and Son; 4, Oakdale Jupiter, C. G. Good and Son; 5, King Marvin Andy, Melvin Keeling.

BULL, 3 YEARS AND OVER

1, McDonald Farms Ideal Rocket, Oliver M. Burton; 2, Rosebud Farm Footprint, Marion E. Jones; 3, Fairmount Q. Hector's Mars, Mr. and Mrs. Harold Schoeman; 4, Lakewood Keystone, LeRoy Woodruff.

HEIFER CALF, UNDER 1 YEAR

1, Burton Lane Romulus Royal Riba, Oliver M. Burton; 2, Burton Lane Romulus Royal Lois, Oliver M. Burton; 3, Bluff View Anson's H. Kashmir, J. T. Lively and Son; 4, Rosebud Farm C. Josephine, Alvin W. Hitz and Son, Polk City; 5, Star of Woodruff Farm, LeRoy Woodruff.

HEIFER, 1 YEAR AND UNDER 18 MONTHS (Not in Milk)

1, Burton Lane Romulus Royal Lily, Oliver M. Burton; 2, Bluff View Queen H. Kashmir, J. T. Lively and Son; 3, Burton Lane Romulus Royal Babe, Oliver M. Burton; 4, Clover Glen Noble Pride, H. W. Sawin and Son; 5, Rosebud Farm Della, Alvin W. Hitz and Son.

HEIFER, 18 MONTHS AND UNDER 2 YEARS (Not in Milk)

1, Bluff View Queen Hope, J. T. Lively and Son; 2, Burton Lane Romulus Royal Joy, Oliver M. Burton; 3, Rosebud Farm C. Bella, Alvin W. Hitz and Son; 4, Brown Jug Farm Georgia, Raymond Lee Stuart, Elkhart; 5, Bluff View Queen Carilane, J. T. Lively and Son.

COW, 2 YEARS AND UNDER 3

1, Oakdale Geraldine, C. G. Good and Son and Dorlis Good, Ogden; 2, Maple Lane M. Carmen, J. T. Lively and Son; 3, Rosebud Farm C. Tidy, Alvin W. Hitz and Son; 4, Guerwyn Rose, LeRoy Woodruff; 5, Old Farmstead Mona, Dennis and Roger Woodruff, Ackworth.

COW, 3 YEARS AND UNDER 4

1, Wilgorlan Farms Sally, J. T. Lively and Son; 2, Haddon's M. Coquette, J. T. Lively and Son; 3, Burton Lane Thor's Rosalie, Oliver M. Burton; 4, Bonnie Vista Dream, Mr. and Mrs. M. W. Sprole; 5, Willow Drive Lovely, Mr. and Mrs. Alvin Bortz.

COW, 4 YEARS AND UNDER 5

1, Burton Lane's Supreme Keepsake, Oliver M. Burton; 2, Haddon's M. Kate, J. T. Lively and Son; 3, Boulder Bridge L. Alicia, Alvin W. Hitz and Son; 4, Riverdale Wilma's Linda, Mr. and Mrs. Harold Schoeman, and Robert C. Anderson, McHenry, Ill.; 5, Rosebud Farm F Fleurette, Alvin W. Hitz and Son.

COW, 5 YEARS AND OVER

1, Baron's Fancy of Maple Lawn, Oliver M. Burton; 2, Afton's Golden Marie, Oliver M. Burton; 3, Rio Banco's Kitty Gold, J. T. Lively and Son; 4, Max's Jardis of Sartartia, J. T. Lively and Son; 5, Rosebud Farm Dawn, Alvin W. Hitz and Son.

BEST UDDERED COW

1, Baron's Fancy of Maple Lawn, Oliver M. Burton; 2, Afton's Golden Marie, Oliver M. Burton; 3, Rosebud Farm Dawn, Alvin W. Hitz and Son; 4, Rio Banco's Kitty Gold, J. T. Lively and Son; 5, Max's Jardis of Sartartia, J. T. Lively and Son.

JUNIOR GET OF SIRE

1, Oliver M. Burton on get of Coldspring's Romulus Royal; 2, J. T. Lively and Son on get of McDonald Farms Kinghaven; 3, Alvin W. Hitz and Son on get of Rosebud Farm Citation; 4, Entry, Marvin L. Mahr and Son; 5, LeRoy Woodruff on get of Lakewood Keystone.

SENIOR GET OF SIRE

1, Oliver M. Burton on get of Coldspring's Romulus Royal; 2, Alvin W. Hitz and Son on get of Rosebud Farm Citation; 3, J. T. Lively and Son on get of McDonald Farms Kinghaven; 4, Marvin L. Mahr and Son on get of Boulder Bridge Destiny; 5, C. G. Good and Son on get of Langwater Aladdin.

PRODUCE OF DAM

1, Alvin W. Hitz and Son on produce of Rosebud Farm Colleen; 2, J. T. Lively and Son on produce of Bluff View Kashmir; 3, Oliver M. Burton on produce of Burton Lane's Sargon Heather; 4, Alvin W. Hitz and Son on produce of Rosebud Farm's Coquette; 5, LeRoy Woodruff on produce of Lieutenant's Gal of Pine Grove.

THREE BEST FEMALES
Bred and Owned by Exhibitor

1, Oliver M. Burton; 2, J. T. Lively and Son; 3, Alvin W. Hitz and Son; 4, C. G. Good and Son; 4, Marvin L. Mahr and Son.

DAIRY HERD

1, Oliver M. Burton; 2, J. T. Lively and Son; 3, Alvin W. Hitz and Son; 4, LeRoy Woodruff; 5, Marvin L. Mahr and Son.

IOWA DISTRICT HERD

1, Des Moines Area; 2, North Central.

PREMIER GUERNSEY BREEDER

Oliver M. Burton.

PREMIER GUERNSEY EXHIBITOR

Oliver M. Burton.

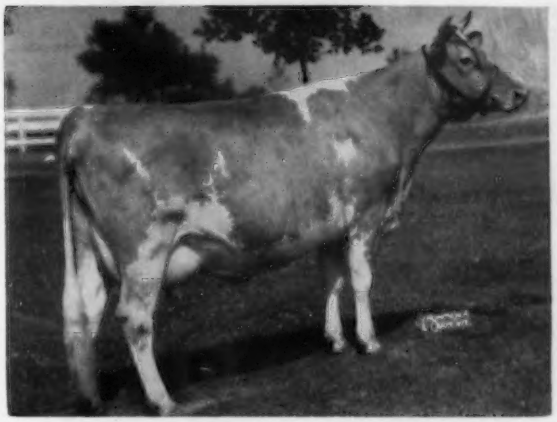

Haddon's M. Kate, senior and grand champion female at the Ozark Empire Fair, owned by J. T. Lively and Son, Dallas, Tex.

Flo-Ray's Golden King, senior and grand champion bull at the Ozark Empire Fair, owned by R. D. Pennewell, Palmyra, Mo.

Best Ozark Empire Fair

By TIM C. MAIN

GUERNSEYS were not only well represented at the Ozark Empire Fair, Springfield, Mo., but they practically stole the show, having the largest number of animals, about 200 head, and the best display of cattle in the barn. Before the show opened, Walter Schmitt, Springfield, put a new coat of whitewash on the Guernsey barn, and George Schmitt and Jim Lusk helped get the barn in order and put up a 2" x 8" curbing for the alleys. The pre-fair preparations by Guernsey breeders of the Springfield area, plus the fine co-operation of the breeders and herdsmen at the show, made the Guernsey exhibit outstanding. The top animals were outstanding, and the quality went deep. In one particular class a cow classified Excellent stood 14th in a class of 19.

Professor F. W. Atkeson, Kansas State College, Manhattan, placed the classes and commented several times on the quality of the animals. He finally selected Flo-Ray's Golden King as the senior and grand champion bull. "Golden King" was bred and owned by R. D. Pennewell, Palmyra, and was also sire of the first place calf and the second place junior get of sire.

Senior and grand champion female was Haddon's M. Kate, owned by J. T. Lively and Sons, Dallas, Texas. "Kate" is showing as a four-year-old this year, and is continuing where she left off last year—as a champion. She was selected over Poindexter Omar's Lotus, first place aged cow owned by Helen C. Oven, Enid, Okla., and Seco Forward's Posey, first place three-year-old owned by Seco Company, Inc., Arcadia.

The Springfield show is also the Missouri State Guernsey Show. In this classification, the grand champion bull was Flo-Ray's Golden King, the same as for the open show. The grand champion Missouri female was Seco Forward's Posey, first place three-year-old shown by Seco Company, Inc.

Two champions were selected in the junior show. Winner of the championship award in the Springfield district was Kay Harrington, Republic, with her cow, Sunny Acres Princess Mabel. The out-of-district award went to Robert Cary, Farmington, with his two - year - old, Sunnymede Gail I. Rose.

Following is a list of awards:

SENIOR AND GRAND CHAMPION BULL

Flo-Ray's Golden King, R. D. Pennewell, Palmyra.

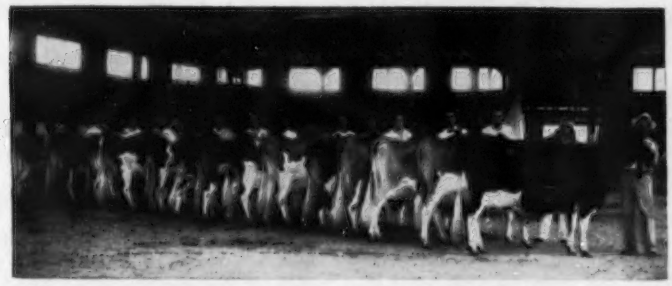

The aged cow class at the Ozark Empire Fair, headed by Poindexter Omar's Lotus, owned by Helen C. Oven, Enid, and being shown by Earl Guerkink, Oven Guernsey Farm manager.

JUNIOR CHAMPION BULL
Entry, Seco Company, Inc., Arcadia.
SENIOR AND GRAND CHAMPION FEMALE
Haddon's M. Kate, J. T. Lively and Son, Dallas, Tex.
JUNIOR CHAMPION FEMALE
Bluff View Queen Hope, J. T. Lively and Son.
BULL CALF, UNDER 1 YEAR
1, Entry, Seco Company, Inc.; 2, Bluff View Anson's Lil-Max, J. T. Lively and Son; 3, Bluff View Lil-Anson, J. T. Lively and Son.
BULL, 1 YEAR AND UNDER 18 MONTHS
1, Bluff View Golden Anson, J. T. Lively and Son; 2, Flo-Ray's Danny, Kenneth James, Paris; 3, Natural Bridge Piper, George Duane Crighton, Springfield.
BULL, 18 MONTHS AND UNDER 2 YEARS
1, Oven's Ulysses, Helen C. Oven, Enid, Okla.; 2, Bluff View H. Kinghaven, J. T. Lively and Son; 3, Fuller Farms Peerless Caroll, Howell Bros., Macon.
BULL, 2 YEARS AND UNDER 3
1, Oven's Jubilee's Tom, Helen C. Oven, and I. G. Poindexter, Pondcreek, Okla.; 2, Rolling Acres Baron Laddie, John A. Vermule, Billings; 3, Bluff View Azalia Kinghaven, J. T. Lively and Son.
BULL, 3 YEARS AND OVER
1, Flo-Ray's Golden King, R. D. Pennewell; 2, Cooper's Inleft, Tom Cooper, Ardmore, Okla., and James Lusk, Springfield; 3, Oven's Topsy's Radium, Helen C. Oven and I. C. Poindexter.
HEIFER CALF, UNDER 1 YEAR
1, Flo-Ray's Lorna, R. D. Pennewell; 2, Oven Melody's Velda, Helen C. Oven; 3, Seco Forward's Faithie, Seco Company, Inc.
HEIFER, 1 YEAR AND UNDER 18 MONTHS
1, Larry-Don's Lucille, Donald Geurkink, Enid, Okla.; 2, Roberts Farm High Ellen, R. D. Pennewell; 3, Bluff View Queen H. Kashmir, J. T. Lively and Son.
HEIFER, 18 MONTHS AND UNDER 2 YEARS
1, Bluff View Queen Hope, J. T. Lively and Son; 2, Larry-Don's Deanna, Larry Geurkink, Enid, Okla.; 3, Bluff View Queen Carilane, J. T. Lively and Son.
COW, 2 YEARS AND UNDER 3
1, Maple Lane M. Carmen, J. T. Lively and Son; 2, Winamere Actor Nancy, James Lusk; 3, Ovens Melody's Ulabelle, Helen C. Oven.
COW, 3 YEARS AND UNDER 4
1, Seco Forward's Posey, Seco Company, Inc.; 2, Nixon's Piper's Mabelle, George R. Nixon, Springfield; 3, Oven Thelma, Helen C. Oven.
COW, 4 YEARS AND UNDER 5
1, Haddon's M. Kate, J. T. Lively and Son; 2, Oven's Roberta, Helen C. Oven; 3, Woodside C. Belvia, C. R. Johnston and W. H. and Bonnie Bates, Carthage.
COW, 5 YEARS AND OVER
1, Poindexter Omar's Lotus, Helen C. Oven; 2, Max's Jardis of Sartartia, J. T. Lively and Son; 3, Rio Banco's Kitty Gold, J. T. Lively and Son.
BEST UDDERED COW
1, Seco Forward's Posey, Seco Company, Inc.; 2, Poindexter Omar's Lotus, Helen C. Oven; 3, Haddon's M. Kate, J. T. Lively and Son.
THREE BEST FEMALES
Bred and Owned by Exhibitor
1, Seco Company, Inc.; 2, Helen C. Oven; 3, John Wallis, Springfield.
Dairy Herd
1, Seco Company, Inc.; 2, J. T. Lively and Son; 3, Helen C. Oven.
JUNIOR GET OF SIRE
1, J. T. Lively and Son on get of McDonald Farms Kinghaven; 2, R. D. Pennewell on get of Flo-Ray's Golden King; 3, Seco Company, Inc., on get of Fairlawn Actor's Forward.
SENIOR GET OF SIRE
1, Helen C. Oven on get of Meadow Lodge Rex's Romeo; 2, Seco Company, Inc., on get of Gayhead's Imperial; 3, R. D. Pennewell on get of McDonald Farms Golden King.
PRODUCE OF DAM
1, Helen C. Oven on produce of Oven's Princess Jule; 2, Seco Company, Inc., on produce of Gayhead's In-repose; 3, Helen C. Oven on produce of Oven Mayflower's Melody.
DISTRICT HERD
1, District 5, Carthage; 2, District 8, Hillsboro; 3, District 1, Palmyra.

Crawford County, Pa., Fair

BY HOWARD R. DAVIS, JR.

THE Guernsey show at this year's Crawford County Fair numbered 52 head shown by 13 exhibitors. Guernsey judging was held on August 25, with Clyde Hall, Pennsylvania State University, acting as official judge. From the three bulls that were exhibited, Judge Hall picked the senior yearling, Creekedge Rosemary Steadfast, shown by Leroy Campbell, Grove City, as the junior and grand champion.

The senior yearling heifer, Windy Hill Farms Supreme, shown by James D. Berry, Jr., Titusville, was selected as junior champion female. This heifer was quite an outstanding animal in her class, exhibiting abundant size, scale and body capacity, along with a lot of dairyness and quality throughout. From among the milking classes, the aged cow, Creekedge's Rosemary, was selected as the senior and grand champion for her owner, Leroy Campbell. This cow was also the best uddered cow of the show, and along with the grand champion bull made up the first prize produce of dam.

Following is a list of awards:

JUNIOR AND GRAND CHAMPION BULL
Creekedge Rosemary Steadfast, Leroy Campbell, Grove City.
SENIOR AND GRAND CHAMPION FEMALE
Creekedge's Rosemary, Leroy Campbell.
JUNIOR CHAMPION FEMALE
Windy Hill Farms Supreme, James D. Berry, Jr., Titusville.
BULL CALF
1, Windy Hill Farms Financier, James D. Berry, Jr.; 2, Entry, Leroy Campbell.
BULL, 18 MONTHS AND UNDER 2 YEARS
1, Creekedge Rosemary Steadfast, Leroy Campbell.
HEIFER CALF, UNDER 6 MONTHS
1, Handley's Lucky Moonglow, David E. Handley, Meadville; 2, Entry, Cecil Courtney; 3, Vena's Victoria, Robert E. Todd, Conneaut Lake.
HEIFER CALF, 6 MONTHS AND UNDER 12
1, Windy Hill Farms Duchess, James D. Berry, Jr.; 2, Sunset Marcus Actress, Bruce Batchelor, Edinboro; 3, Sunset Distinctions Lois, James R. Miller, Edinboro.
HEIFER, 1 YEAR AND UNDER 18 MONTHS
1, Windy Hill Farms Estelle, James D. Berry, Jr.; 2, Handley's Caroline, Ralph C. Handley; 3, Windy Hill Farms Fay, James D. Berry, Jr.
HEIFER, 18 MONTHS AND UNDER 2 YEARS
1, Windy Hill Farms Supreme, James D. Berry, Jr.; 2, Windy Hill Farms Valda, James D. Berry, Jr.; 3, Handley's Peachblossom, Ralph C. Handley, Meadville.
COW, 2 YEARS AND UNDER 3
1, Sunset Distinction's Mannequin, Bruce Batchelor; 2, Creekedge Steadfast's Lass, Allan L. Campbell, Grove City; 3, Windy Hill Farms Bonnie, James D. Berry, Jr.
COW, 3 YEARS AND UNDER 4
1, Windy Hill Farms Shirley, James D. Berry, Jr.; 2, Windy Hill Farms Agnes, James D. Berry, Jr.; 3, Handley S. Dawn, Ralph C. Handley.
COW, 4 YEARS AND UNDER 5
1, Locust Grove H. Rosetta, Leroy Campbell.
COW, 5 YEARS AND OVER
1, Creekedge's Rosemary, Leroy Campbell; 2, McDonald Farms Laird's Oceana, James D. Berry, Jr.; 3, Clearfield Starlet, Ralph C. Handley.
JUNIOR GET OF SIRE
1, James D. Berry, Jr., on get of McDonald Farms High Oris.
SENIOR GET OF SIRE
1, Leroy Campbell on get of Climax Marquis of W. V.; 2, James D. Berry, Jr., on get of McDonald Farms High Oris.
PRODUCE OF DAM
1, Leroy Campbell on produce of Rosemary of The Arner Farm; 2, Bruce Batchelor on produce of Sunset Pointer's Lady; 3, Ralph C. Handley on produce of Handley's Coy Heart.
THREE BEST FEMALES
Bred and Owned by Exhibitor
1, James D. Berry, Jr.; 2, Bruce Batchelor; 3, Leroy Campbell.
DAIRY HERD
1, Leroy Campbell; 2, James D. Berry, Jr.; 3, Bruce Batchelor.

North Iowa Fair

BY H. W. SAWIN

GUERNSEYS were judged at the North Iowa Fair, Mason City, Iowa, on August 12 by William McKerrow, Pewaukee, Wis., in his usual efficient manner. Ten exhibitors, with two new ones this year, showed 62 head.

For the fifth successive year, Mr. and Mrs. Alvin Bortz, Rudd, have prepared a breed exhibit. This year they did an unusually nice job, and in addition to the literature which they distributed, they displayed the Performance Registers. This booth, along with the $15,000 bull, McDonald Farms Jolly Tradition, junior champion owned by H. W. Sawin and Son, Northwood, attracted a lot of attention to the Guernsey breed. Marion E. Jones, Iowa Falls, has the senior and grand champion bull, Rosebud Farm Footprint. Bonnie Vista Sno-White, owned by George McKerrow and Sons Company, Pewaukee, Wis., was senior and grand champion female, while Robert L. Freie, Alexander, exhibited the junior champion female, Curtiss Candy Master's Jill.

Following is a list of awards:

SENIOR AND GRAND CHAMPION BULL
Rosebud Farm Footprint, Marion E. Jones, Iowa Falls.
JUNIOR CHAMPION BULL
McDonald Farms Jolly Tradition, H. W. Sawin and Son, Northwood.
SENIOR AND GRAND CHAMPION FEMALE
Bonnie Vista Sno-White, George McKerrow and Sons Company, Pewaukee, Wis.
JUNIOR CHAMPION FEMALE
Curtiss Candy Master's Jill, Robert L. Freie, Alexander.

BULL CALF, UNDER 1 YEAR

1, McDonald Farms Jolly Tradition, H. W. Sawin and Son; 2, Oakwood Farm G. James, W. H. Bosworth, Algona; 3, Entry, Marion E. Jones.

BULL, 1 YEAR AND UNDER 18 MONTHS

1, Bonnie Vista Sno-Ed, Mr. and Mrs. M. W. Sprole, Mason City.

BULL, 18 MONTHS AND UNDER 2 YEARS

1, Pine Ridge Dreamer's Star, Mr. and Mrs. Alvin Bortz, Rudd; 2, Charmae Farm Yonnie, C. Graham Lawyer, Clear Lake; 3, Prairie Lodge Valiant, H. W. Sawin and Son.

BULL, 2 YEARS AND UNDER 3

1, King Marvin Andy, Melvin Keeling, Galt.

BULL, 3 YEARS AND OVER

1, Rosebud Farm Footprint, Marion E. Jones; 2, Boulder Bridge Mikado, Mr. and Mrs. Alvin Bortz.

HEIFER CALF, UNDER 1 YEAR

1, Pride's Fancy of Mar-Bon, Marion E. Jones; 2, Entry, C. Graham Lawyer; 3, Willow Drive Okay, Mr. and Mrs. Alvin Bortz.

HEIFER, 1 YEAR AND UNDER 18 MONTHS

1, Clover Glen Noble Pride, H. W. Sawin and Son; 2, Willow Drive Opal, Mr. and Mrs. Alvin Bortz; 3, Bonnie Vista Hanky, Mr. and Mrs. M. W. Sprole.

HEIFER, 18 MONTHS AND UNDER 2 YEARS

1, Curtiss Candy Masters Jill, Robert L. Freie; 2, Willow Drive Nadine, Alvin Bortz and Son; 3, Entry, H. W. Sawin and Son.

COW, 2 YEARS AND UNDER 3

1, Entry, Forrest McClure; 2, Golden Views Star Crest, Roger Diercks, Mason City; 3, Charmae Farm Yevon, C. Graham Lawyer.

COW, 3 YEARS AND UNDER 4

1, Bonnie Vista Dream, Mr. and Mrs. M. W. Sprole; 2, Willow Drive Lovely, Mr. and Mrs. Alvin Bortz; 3, Charmae Farm Janice, C. Graham Lawyer.

COW, 4 YEARS AND UNDER 5

1, Bonnie Vista Sno-White, George McKerrow and Sons Company; 2, Highlands Betty Lou, H. W. Sawin and Son.

COW, 5 YEARS AND OVER

1, Minnewashta Clarabelle, Mr. and Mrs. M. W. Sprole; 2, Prairie Lodge Lark, H. W. Sawin; 3, Charmae Yanet, C. Graham Lawyer.

JUNIOR GET OF SIRE

1, C. Graham Lawyer; 2, H. W. Sawin and Son; 3, Mr. and Mrs. Alvin Bortz.

SENIOR GET OF SIRE

1, Marion E. Jones; 2, Mr. and Mrs. Alvin Bortz; 3, H. W. Sawin and Son.

PRODUCE OF DAM

1, Mr. and Mrs. Alvin Bortz; 2, C. Graham Lawyer; 3, H. W. Sawin and Son.

THREE BEST FEMALES
Bred and Owned by Exhibitor

1, Mr. and Mrs. M. W. Sprole; 2, H. W. Sawin and Son; 3, Marion E. Jones.

COW IN MILK

1, Mr. and Mrs. M. W. Sprole; 2, Mr. and Mrs. M. W. Sprole; 3, Forrest McClure.

DAIRY HERD

1, Mr. and Mrs. M. W. Sprole; 2, Marion E. Jones; 3, C. Graham Lawyer.

PREMIER BREEDER

Mr. and Mrs. M. W. Sprole.

PREMIER EXHIBITOR

H. W. Sawin and Son.

Newport County, R. I., Show

BY JOSEPH PENDERGAST

THE eighth Annual Show of the Newport County G. B. A., held at the Glen Farm, Portsmouth, R. I., topped all the preceding shows by a rather wide margin. This was the second year the association has held the show at the Glen Farm, owned by Mrs. G. J. Guthrie Nicholson, and no place in the northeast provides a more beautiful setting. The weather was as nearly perfect as it could possibly be, and a crowd estimated at over 200 people witnessed the event. As usual, the show committee, with Richard D. Kuhn, Jr., chairman, aided by Philip W. Mosher, Frank Coelho, Wilfred F. Perreault, Anthony Soares, Arthur Gonsalves, Russell Peckham, Ernest Briggs, and W. deL. Burgess, did a masterful job. An excellent Show Program, that included a complete report of the Association's activities for 1953 and 1954, was published. Joseph Pendergast, field representative of The American Guernsey Cattle Club, made the announcements at the ringside, assisted by members of the show committee, who were on hand to award the ribbons and the beautiful trophies.

Mrs. Alvin Bortz, Rudd, Iowa, and a Guernsey prospect in the Guernsey booth at the North Iowa Fair.

Northern Conrad's Noble, a bull calf owned by Jacob Menzi, Portsmouth, was the first blue ribbon winner. This outstanding calf placed over the first prize yearling bull, Orchard Hill's S. Vigilantee, owned by Russell M. Peckham and Harold C. Murphy, Middletown, for the junior championship. A Hammersmith Farm-bred bull, Hammersmith Farm Guardsman, owned by Los Animas Trust, Portsmouth, was first prize two-year-old and Ben Tulloch Darius, owned by Jacob Menzi, placed first in the aged bull class and was judged senior champion. For the grand champion bull class, it was Mr. Menzi's bull calf, Northern Conrad's Noble, in the ring with Ben Tulloch Darius, also owned by Mr. Menzi. George Snyder, judge, carefully looked over these two outstanding bulls and finally gave the nod to the young bull over the aged bull, because of his balance, dairy quality and depth of body.

In the female classes, North Farm, Bristol, managed by Wilfred Jordan, showing for the first time, took the largest share of the winnings in the younger classes. Hugh D. Auchincloss, Hammersmith Farm, Newport, always a close contender took the senior yearling class with a beautiful heifer, Hammersmith Farm Honeysuckle, that was made junior champion. North Farm came back in the three-year-old class to place first with Northern Conrad's Anna, later made senior and grand champion female.

With a number of top females, both in the younger classes and the mature classes, it wasn't surprising to see the group classes well filled with as uniform a group of cattle as one would see in any show. In the get of sire, the get of Riegeldale Emory's Conrad placed first over seven other uniformly good gets, and was awarded the G. Alvin Simmons Trophy.

The produce of dam class was equally as good, and here Mr. Snyder placed the produce of Horse Shoe F. Annabelle, owned by North Farm, over a nice pair of dairy cows, the produce of Lone Maple Butterfat Rosalyn, owned by R. S. and C. R. Richmond. The winner was awarded a bronze bowl given by the Newport County Association.

The Premier Breeder Banner, donated by Rex O. LeParmentier, was awarded to North Farm, and also the silver bowl presented by the Kiwanis Club of Newport.

The junior show again proved definitely that when an organization such as the Newport County group takes a real interest in the activities of the boys and girls, and provides them with good calves, such a program reflects itself. There were three classes for 4-H exhibitors. Winners were Janice Hall, Portsmouth, showing Orchard Hill's S. Starlight; Randolph Clayton Blackmer, Jr., showing the champion heifer of the 4-H Show, Yellow Creek E.

Marcia, and Hammersmith Farm Christina, shown by Louis R. Escobar, Portsmouth.

A special award was made by the Rhode Island G. B. A. to Randolph Clayton Blackmer, Jr., for showing the champion animal, and a second award, from the Elmore Feed Company, was given to Janice Hall.

The fitting and showing class for 4-H members was divided into two divisions. Ted Browning, manager of LushAcres, and Tom Prentice, manager of Forges Farm, judged both classes. First in the junior division went to Manuel De Silvia, Jr., Middletown, and second to Walter R. Deemer. In the senior division, first went to Constance Chapman, Chepachet, and second to Janice Hall.

Following is a list of awards:

JUNIOR AND GRAND CHAMPION BULL
Northern Conrad's Noble, Jacob Menzi, Portsmouth.

SENIOR CHAMPION BULL
Hammersmith Farm Guardsman, Los Animas Trust, Portsmouth.

SENIOR AND GRAND CHAMPION FEMALE
Northern Conrad's Anna, North Farm, Bristol.

JUNIOR CHAMPION FEMALE
Hammersmith Farm Honeysuckle, Hugh D. Auchincloss, Newport.

BULL CALF
1, Northern Conrad's Noble, Jacob Menzi; 2, Fairholm's Venture, M. C. Briggs and Son, Portsmouth.

YEARLING BULL
1, Orchard Hill's S. Vigilantee, Russell M. Peckham and Harold C. Murphy, Middletown; 2, Horse Shoe Golden Clarion, George P. Clark, Shannock.

BULL, 2 YEARS AND UNDER 3
1, Hammersmith Farm Guardsman, Los Animas Trust; 2, Lone Maple Butterfat Primo, R. S. and C. R. Richmond, Little Compton; 3, McDonald Farms Pre Resolute, Mrs. G. J. Guthrie Nicholson, Newport.

AGED BULL
1, Ben Tulloch Darius, Jacob Menzi.

HEIFER CALF
1, Northern Conrad's Vamp, North Farm; 2, Orchard Hill's Starlight, Janice Hall, Portsmouth; 3, Darius Moonbright, Walter R. Deemer, Jamestown.

HEIFER, 1 YEAR AND UNDER 18 MONTHS
1, Northern Conrad's Heather, North Farm; 2, Priory Hippity, Manual De Silvia, Jr., Middletown; 3, Priory Tenacious, Los Animas Trust.

HEIFER, 18 MONTHS AND UNDER 2 YEARS
1, Hammersmith Farm Honeysuckle; Hugh D. Auchincloss; 2, Northern Country Belle, North Farm; 3, Yellow Creek E. Marcia, Randolph Clayton Blackmer, Jr., Little Compton.

COW, 2 YEARS AND UNDER 3
1, Ashton Keynes Portia S, R. S. and C. R. Richmond; 2, Dunwalke N. K. Graceful, Jacob Menzi; 3, Horse Shoe P. Butterfly, George P. Clark.

COW, 3 YEARS AND UNDER 4
1, Northern Conrad's Anna, North Farm; 2, Fairholm's Ena, Mervin C. Briggs and Sons; 3, Hammersmith Farm Christina, Louis R. Escobar, Portsmouth.

COW, 4 YEARS AND UNDER 5
1, Orchard Hill's Joyce, Russell M. Peckham; 2, Fairholm's Senator's Topsy, Mervin C. Briggs and Sons; 3, Fairholm's Senator's Fernella, Mervin C. Briggs and Sons.

COW, 5 YEARS AND OVER
1, Fairholm's Midget, Mervin C. Briggs and Sons; 2, Northern F. Carol, North Farm; 3, Lone Maple Butterfat Classie, R. S. and C. R. Richmond.

GET OF SIRE
1, North Farm on get of Riegeldale Emory's Conrad; 2, R. S. and C. R. Richmond on get of Two Brooks Norseman; 3, North Farm on get of Sterlingold Courteous King.

PRODUCE OF DAM
1, North Farm on produce of Horse Shoe F Annabelle; 2, R. S. and C. R. Richmond on produce of Lone Maple Butterfat Rosalyn; 3, Mervin C. Briggs and Sons on produce of Elm'aple's Top Notch.

4-H Show

CHAMPION FEMALE
Yellow Creek E. Marcia, Randolph Clayton Blackmer, Jr.

HEIFER CALF, UNDER 1 YEAR
1, Orchard Hill's S. Starlight, Janice Hall; 2, Darius Moonbright, Walter R. Deemer; 3, Priory Fascinating, Edward Almeida, Jr., Middletown.

HEIFER, 1 YEAR AND UNDER 18 MONTHS
1, Yellow Creek E. Marcia, Randolph Clayton Blackmer, Jr.; 2, Bailiwick H. H. R. Nosegay, Constance Chapman, Chepachet; 3, Priority Hippity, Manuel De Silvia, Jr.

COW, 2 YEARS AND OVER
1, Hammersmith Farm Christina, Louis R. Escobar; 2, Hammersmith Farm Sheila, Raymond J. Ferreira, Portsmouth; 3, Bailwicks Bluet de Lune, Randolph Clayton Blackmer, Jr.

Saginaw Valley, Mich., Parish Show

BY OSBERN THURLOW

GUERNSEY breeders of Saginaw Valley, Mich., held their Parish Show at the Midland County Fairgrounds on August 16. Approximately 125 people attended the show. Harold M. Dancer, Jackson, was the judge, and the report was given by Osbern Thurlow, Freeland.

Charles E. Sorensen, New Hudson, and Claude and Edward Wright, Saginaw, won senior and grand championship honors in the bull class on Cesor Mark's King. The junior and reserve champion bull was Curtiss Candy Peter Pan, shown by Curtiss Candy Company, Cary, Ill., and Lloyd and Russell L. Buck, Freeland. In the female classes, Cesor Majesty Angela, shown by Russell L. Buck, was pronounced senior and grand champion. The junior and reserve champion was Elmwood Emory's Suzanne, shown by Elmer F. Frahm, Frankenmuth. Championships in the 4-H division were both won by Robert Howe, Saint Charles, the junior championship on Mar-Will's Alice and the senior and grand championship on Ad-will's Alvera.

Judge Dancer had 66 head to place, and the show was very successful. Edward Wright won the Saginaw Valley G. B. A. trophy for the grand champion bull. This had to be won by an exhibitor for three years and this was accomplished this season. Representatives of this show will make up the district herd to show at the Michigan State Fair.

Following is a list of awards:

SENIOR AND GRAND CHAMPION BULL
Cesor Mark's King, Charles E. Sorensen, New Hudson, and Claude and Edward Wright, Saginaw.

JUNIOR AND RESERVE CHAMPION BULL
Curtiss Candy Peter Pan, Curtiss Candy Co., Cary, Ill., and Lloyd and Russell L. Buck, Freeland.

SENIOR AND GRAND CHAMPION FEMALE
Cesor Majesty Angela, Russell L. Buck.

JUNIOR AND RESERVE CHAMPION FEMALE
Elmwood Emory's Suzanne, Elmer F. Frahm, Frankenmuth.

BULL CALF
1, Elmwood Leader's Prince, Elmer F. and Walter E. Frahm, Frankenmuth; 2, Sunny Lane's Monarch's Jerry, Lloyd Buck, Freeland; 3, Claw Acres Federal, Roy R. Jackson, Caro.

BULL, 1 YEAR AND UNDER 18 MONTHS
1, Curtiss Candy Peter Pan, Curtiss Candy Co., and Lloyd and Russell L. Buck; 2, Colbys El Anchor, Osbern Thurlow, Freeland.

BULL, 18 MONTHS AND UNDER 2 YEARS
1, Elmwood's Royal Challenger, Ralph J. Frahm, Frankenmuth.

BULL, 2 YEARS AND OVER
1, Cesor Mark's King, Charles E. Sorenson and Claude and Edward Wright; 2, Claw Acres Ferdinand, Roy R. Jackson; 3, Elmwood Prince's Solomon, Elmer F. Frahm and William Popp, Bridgeport.

HEIFER CALF, UNDER 1 YEAR
1, Claw Acres Josie, Roy R. Jackson; 2, Elmwood's Le Jeanne, Elmer F. Frahm; 3, Sunny Lane's Carol May, Russell L. Buck.

HEIFER, 1 YEAR AND UNDER 18 MONTHS
1, Elmwood Prince's Melody, Elmer F. and Walter E. Frahm; 2, Claw Acres Charity, Walter L. Jackson, Caro; 3, Sunny Lane's Rose Marie Lynn, Lloyd Buck.

HEIFER, 18 MONTHS AND UNDER 2 YEARS
1, Elmwood Emory's Suzanne, Elmer F. Frahm; 2, Sunny Lane's Norine May, Russell L. Buck; 3, Alvera Crabapple of Howe Farm, Robert Howe.

COW, 2 YEARS AND UNDER 3
1, Char-Lane E. Nancy, Roy R. Jackson; 2, Elmwood Emory's Melba, Ralph J. Frahm; 3, Elmwood Prince's Charlene, Elmer F. Frahm.

COW, 3 YEARS AND UNDER 4
1, Cesor Majesty Angela, Russell L. Buck; 2, Walnut Acres Princess Donna, Roy R. Jackson; 3, Maple View's Carmen, Osbern Thurlow.

COW, 4 YEARS AND UNDER 5
1, Maurana Master's Blue Bell, Osbern Thurlow; 2, Sunny Side Ena, Elmer F. and Walter E. Frahm; 3, Maplegrand's Noble Fancy, Edward Wright.

COW, 5 YEARS AND OVER
1, My Valentine of Orchard Crest, A. J. Bertotti, Saint Charles; 2, Neptune Sunbeam, Warren E. Watson, Hemlock; 3, Coral of Hickory Shores, Louis and Marion Emmendorfer, Freeland.

GET OF SIRE
1, Elmer F. and Walter E. Frahm on get of Lyrene King's Emory; 2, Edward Wright on get of Maplegrand Maxim Noble; 3, Elmer F. and Walter E. Frahm on get of Woodacres Excellent Leader.

PRODUCE OF DAM
1, A. J. Bertotti on produce of June Flower of Orchard Crest; 2, Elmer F. and Walter E. Frahm on produce of Elmwood's Royal Cleopatra; 3, Lloyd and Russell L. Buck on produce of Sunny Lane's Reola.

BEST UDDERED COW
1, Cesor Majesty Angela, Russell Buck; 2, My Valentine of Orchard Crest, A. J. Bertotti; 3, Sunny Side Ena, Elmer F. and Walter E. Frahm.

THREE BEST FEMALES
Bred and Owned by Exhibitor
1, Elmer F. and Walter E. Frahm; 2, A. J. Bertotti; 3, Lloyd and Russell L. Buck.

4-H SHOW

SENIOR AND GRAND CHAMPION FEMALE

Ad-will's Alvera, Robert Howe, Saint Charles.

JUNIOR CHAMPION FEMALE

Mar-Will's Alice, Robert Howe.

HEIFER CALF, UNDER 6 MONTHS

1, Mar-Will's Alice, Robert Howe; 2, Mar-Will's Penny, Robert Howe; 3, Entry, Ronald Howe, St. Charles.

HEIFER CALF, 6 MONTHS AND UNDER 12

1, Maple View's Becky, Osbern Thurlow.

HEIFER, 1 YEAR AND UNDER 18 MONTHS

1, Entry, Ronald Howe; 2, Maple View's Morning Glory, Osbern Thurlow; 3, Emir's Frances Goldie, Ronald Howe.

HEIFER, 18 MONTHS AND UNDER 2 YEARS

1, Alvera Crabapple of Howe Farm, Robert Howe; 2, Maple View's Minnie, Osbern Thurlow.

COW, 2 YEARS AND OVER

1, Ad-will's Alvera, Robert Howe.

Delaware Parish Show

BY A. M. MACKAY

THE second annual Delaware Parish Show, held at Newark on August 28, saw a big improvement in both quality and number over the previous year. Starting with only junior classes last year, two classes of senior animals were added this year. John D. Worthington, III, Bel Air, Md., as judge had many close decisions to make with quality right down the line.

The 18 junior heifer calves necessitated an extension of the ring outside the show tent. At the top was Monterey Actor's Flower, shown by Howard J. White, Middletown. She was later made junior champion. Grand champion female was the aged cow, Zeitler's Prediction Scarlett, shown by Peter Zeitler, Glasgow. She was an outstanding top, with a good udder and excellent dairy character. Reserve to her was another Zeitler entry, Zeitler's Ambassador's Orphia, winner in the two and three-year-old class.

The 4-H boys and girls exhibited both in the open show and separately. Carol Lynn Harris, Newark, showed the champion, Berkley Lady Jeanie, owned by Clarence Fraim and Daniel E. Harris.

To the winner in each class went a beautiful silver Guernsey jug, suitably inscribed and presented by a prominent breeder in the state. These are to be perpetual trophies, to be won three times for permanent possession, with the winner's name to be engraved each year. The Pennsylvania G. B. A. donates an annual trophy to the grand champion female.

Delaware breeders were most happy to be honored by the presence of R. H. McMurtrie, president; Karl B. Musser, secretary - treasurer, and Robert D. Stewart, assistant secretary-treasurer of The American Guernsey Cattle Club. Also present at the ringside were Dr. George F. Worrilow, Director of Extension, Dr. E. F. Woller, Dean of the College of Agriculture, and Dr. T. A. Baker, head of the Dairy Department.

The University of Delaware provided fine facilities for the show. Delmar Young, Extension Dairyman, acted as announcer, as well as assisting greatly with the printed program. President of the association is Daniel E. Harris, and James H. U. Hughes is secretary-treasurer.

A plentiful supply of free GOLDEN GUERNSEY milk was available through the courtesy of Abbotts Dairies, West End Dairy and Greenhill Guernsey Dairies.

Following is a list of awards:

SENIOR AND GRAND CHAMPION FEMALE

Zeitler's Prediction Scarlett, Peter Zeitler, Glasgow.

RESERVE GRAND CHAMPION FEMALE

Zeitler's Ambassador's Orphia, Peter Zeitler.

JUNIOR CHAMPION FEMALE

Monterey Actor's Flower, Howard J. White, Middletown.

BULL CALF

1, Entry, Elsie C. Dodds, Chadds Ford; 2, Eden Jubilee, John B. McVaugh, Newark; 3, Osborne Hill Lord Patrick, J. W. McCoy, West Chester, Pa., and Upham Downs Farm, Middletown.

HEIFER CALF, UNDER 6 MONTHS

1, Monterey Actor's Flower, Howard J. White; 2, Zeitler Butterfinger's June, Peter Zeitler; 3, Woodela's Pam, Horace M. Woodward, Wilmington.

HEIFER CALF, (Junior Show) UNDER 6 MONTHS

1, Berkley Just Janice, Clarence Fraim and Daniel E. Harris, Newark; 2, Eden Echo April, Robert C. Guenveur, Wilmington; 3, Greentop's Imperial Queen, William W. Naudain, Newark.

HEIFER CALF, 6 MONTHS AND UNDER 12

1, Berkley Just Rosa, Clarence Fraim and Daniel E. Harris; 2, Upham Downs A. Petal, Upham Downs Farms; 3, Woodela's Holly, Horace M. Woodward.

HEIFER CALF (Junior Show) 6 MONTHS AND UNDER 12

1, Eden Echo Aggie, Judith Ann McVaugh, Newark; 2, Elegant Breze, Jan W. Klair, Wilmington.

HEIFER, 1 YEAR AND UNDER 18 MONTHS

1, Berkley Lady Fredia, Clarence Fraim and Daniel E. Harris; 2, Zeitler Actor's Susan, Peter Zeitler; 3, Entry, John C. Green and Sons, Middletown.

HEIFER (Junior Show) 1 YEAR AND UNDER 18 MONTHS

1, Eden Fore Fun, Irvin G. Klair, 2nd, Wilmington.

HEIFER, 18 MONTHS AND UNDER 2 YEARS

1, Wilgorlan Farms Clare, Upham Downs Farm; 2, U of D Steadfast Althea, University of Delaware, Newark; 3, Zeitler Actor's Fantasy, Peter Zeitler.

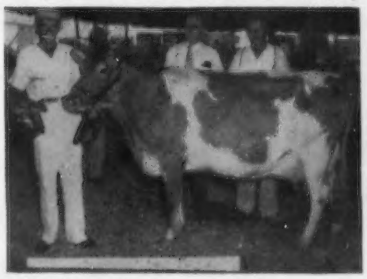

Zeitler's Prediction Scarlett, grand champion cow at the Delaware Parish show, owned by Peter Zeitler, Glasgow, Del. In the background, R. H. McMurtrie, president of The American Guernsey Cattle Club, and Mr. Zeitler.

HEIFER, (Junior Show) 18 MONTHS AND UNDER 2 YEARS

1, Eden Echo Harriet, Harriet F. Reese, Newark; 2, Entry, Irvin G. Klair, 2nd; 3, Eden Echo Eulie, Robert McMillan, Newark.

COW, 2 YEARS AND UNDER 3

1, Zeitler Ambassador's Orphia, Peter Zeitler; 2, Upham Downs Res Helena, Upham Downs Farm; 3, Zeitler's Kitty Cat, Elizabeth Zeitler, Glasgow.

COW, (Junior Show) 2 YEARS AND UNDER 3

1, Berkley Lady Jeanie, Clarence Fraim and Daniel E. Harris; 2, Imperial Chris, William W. Naudain.

COW, 4 YEARS AND OVER

1, Zeitler's Prediction Scarlett, Peter Zeitler; 2, Fairlawn Actor's Ladyship, Howard J. White; 3, Midview Royal's Gertie, Elise C. Dodds.

GET OF SIRE

1, Zeitler Farms on get of Langvalley King I am; 2, Zeitler Farms on get of Hominy Hill Ambassador; 3, University of Delaware on get of Golden's Merchant.

PRODUCE OF DAM

1, University of Delaware on produce of Fairview Fancy's Indianola; 2, Mrs. George F. W. Haenlein, Glasgow, on produce of Prime Minister's Sunshine; 3, Elizabeth Zeitler on produce of Elizabeth of Green Acres.

THREE BEST FEMALES

Bred and Owned by Exhibitor

1, Peter Zeitler; 2, Upham Downs Farm; 3, Clarence Fraim and Daniel E. Harris.

CHAMPION 4-H ANIMAL

Berkley Lady Jeanie, Clarence Fraim and Daniel E. Harris.

Eastern Maine Parish Show

GUERNSEY breeders of Eastern Maine held a successful parish show on August 5 at Bass Park, Bangor. Judge Harry Koch, Sheldegren Farm, Greenfield, Mass., handled the judging in good form. Kenneth Watson was the show chairman, and was assisted by several other breeders.

Following is a list of awards:

GRAND CHAMPION BULL

Foremost Footprint 16th, Floyd R. Pickard, Herman.

SENIOR AND GRAND CHAMPION FEMALE

Karen of Garden Ridge, Clifford B. Smith, Bangor.

JUNIOR CHAMPION FEMALE

Nimrod's Pet of M. H., George H. Millay, Richmond.

BULL CALF, UNDER 1 YEAR

1, Entry, George H. Millay; 2, Entry, E. M. and A. L. Hillman, Bangor; 3, Entry, R. T. and M. E. Crosman, Corinna.

BULL, 1 YEAR AND UNDER 2

1, Entry, E. M. and A. L. Hillman.

BULL, 2 YEARS AND OVER

1, Foremost Footprint 16th, Floyd R. Pickard; 2, Progressor's Valor of M. H., George H. Millay and George W. Larrabee, Jr., Phippsburg; 3, Pleasant Hill B. Major, E. M. and A. L. Hillman.

HEIFER CALF, UNDER 6 MONTHS

1, Entry, E. M. and A. L. Hillman.

HEIFER CALF, 6 MONTHS AND UNDER 12

1, Nimrod's Pet of M. H., George H Millay; 2, Sunnydale Maxine, A. L. Hillman, Bangor; 3, Veronica of Dowhill, Charles E. Hesketh, Dover-Foxcroft.

HEIFER, 1 YEAR AND UNDER 18 MONTHS

1, Great Maples P. Janet, Gordon Andrews, Dover-Foxcroft; 2, Dowhill Judy, John J. Hesketh, Dover-Foxcroft; 3, Corundel View Mickey, Raynor I. Crosman, Corinna.

HEIFER, 18 MONTHS AND UNDER 2 YEARS
1, Jewell of Billings Farm, Wilbur F. Wilson, Bucksport; 2, Bonnie Jean of M. H., George H. Millay; 3, U. M. Ulah Orono, University of Maine, Orono.

COW, 2 YEARS AND UNDER 3
1, Val's Penny of M. H., George H. Millay; 2, Entry, E. M. and A. L. Hillman; 3, Pleasant Hill M. Mist, David Kelley, Bangor.

COW, 3 YEARS AND UNDER 5
1, Karen of Garden Ridge, Clifford B. Smith; 2, Entry, Clifford B. Smith; 3, Garden Ridge Kontent, Clifford B. Smith.

COW, 5 YEARS AND OVER
1, Philcrest Dinah, Floyd R. Pickard; 2, Charade of Pleasant Hill, Mr. and Mrs. E. M. Hillman, Bangor; 3, Prince's Pam of M. H., George H. Millay.

GET OF SIRE
1, Clifford B. Smith on get of McDonald Farms D. Kemah; 2, George H. Millay on get of Langwater Valdon; 3, Gordon Andrews on get of Mainstone N. Peer.

PRODUCE OF DAM
1, George H. Millay on produce of Prince's Pam of M. H.; 2, Entry, E. M. and A. L. Hillman; 3, Norman Hesketh, Dover-Foxcroft, on produce of Craney View Blanch.

THREE BEST FEMALES,
Bred and Owned by Exhibitor
1, Clifford B. Smith; 2, George H. Millay; 3, E. M. and A. L. Hillman.

BEST UDDERED COW
2, Entry, E. M. and A. L. Hillman; 2, Charade of Pleasant Hill, Mr. and Mrs. E. M. Hillman; 3, Entry, Clifford B. Smith.

4-H SHOW
CHAMPION
Jewell of Billings Farm, Wilbur F.Wilson, Bucksport.

HEIFER CALF, 6 MONTHS AND UNDER 12
1, Entry, Richard Clark; 2, Miss Fancy's Nancy, Freida Smith, Bangor; 3, Oaklands Louisa, Dean Eastman, East Corinth.

YEARLING HEIFER
1, Jewell of Billings Farm, Wilbur F. Wilson; 2, Entry, Jon Bishop; 3, Pleasant Hill C. Supreme, David Kelley, Bangor.

COW, 2 YEARS OLD
1, Pleasant Hill M. Mist, David Kelley.

East Central Illinois Show

BY ROBERT L. MCCRAY

THE East Central Illinois Guernsey Breeders Parish Show was held at Cissna Park with more than 500 enthusiastic dairyminded people attending. Both the Guernsey and Holstein shows were presented at the same time, and through the co-operation of the local Chamber of Commerce they made a dairyman's holiday. Many commercial exhibits of dairy supplies were shown.

Meadow Gold Dairy, Danville, donated 1,500 half pints of chocolate milk and Gurn-Z-Gold, also 10 cases of orange drink. Several ice cream companies donated 1,100 units of ice cream dixie cups. Many of the stores in the village put on specials for the day on dairy products, and the local newspaper helped in many ways to put over a real dairy day.

An address of welcome was given by state president, Douglas Milliken. Twenty Guernsey breeders rallied to the call and brought out 85 head of good quality cattle for the show. Though artificial insemination is widely practiced in the district, the bull classes were well-filled with good ones. Wilbur Spesard from Ridgefarm had grand champion bull of the show that was bred by Roes-Mor Farm, Flanagan. Roes-Mor also was present at the show with practically a full string of cattle. Included were two of their four recently classified Excellents. For the second consecutive year they took home the coveted traveling trophy for the grand champion female of the show. Hats off to Roeschley Brothers who have been doing a fine job breeding Guernseys.

A special exhibit was shown of two cows owned by Art and Harry Bauer, Cissna Park. These cows had life records averaging 86,000 lbs. of milk and are still milking. Their net earnings, showing GOLDEN GUERNSEY premium, was also mentioned. The exhibit pointed strongly to the advantages of Guernsey milk as against all other breed milk.

An essay contest was held in connection with dairyman's holiday, and the prize was won by Joyce Bauer, daughter of Mr. and Mrs. Arthur E. Bauer, Red Gate Farm, Cissna Park. Her essay, in full, follows:

WHY PEOPLE SHOULD USE MORE DAIRY PRODUCTS

First and foremost is the fact that dairy products, especially milk, are the best foods for you. Many people, especially women, do not use enough dairy products for they believe them to be very fattening. Truly, there are less calories in one glass of milk than in a bottle of coke!

While preparing a 4-H speech on "Butter vs. Oleo," I read an article concerning the use of vegetable and animal fats in a series of tests on calves. Many of these oils are the same ones used in oleomargarine. Healthy calves were fed diets of vegetable or animal fats, supplemented with vitamins. All of these calves died after a short period of time. Calves fed skimmed milk and vitamins lived but had a less glossy coat than calves fed whole milk and vitamins. Postmortums on the dead calves revealed enlarged flabby inner organs, such as the heart and liver. The human results would probably be about the same. This test shows that nature's product is still the best for you.

We have a great number of diseases and different sicknesses now. Part of the cause could very likely be our lack of daily requirements of dairy products, mostly the lack of a quart of milk a day. Not only adults but growing children and adolescents need dairy products for growing teeth and bones.

A well-known organization brought out these four big factors of how milk helps us:

(1) Milk helps you relax.
(2) Milk is non-fattening.
(3) Milk helps you sleep better.
(4) Milk provides the calcium needed.

These are some very good reasons to use more dairy products. Since June is dairy month, why not get into the dairy habit. Start using more dairy products in June and keep it up all the year around.

Jefferson County, Pa., Dairy Show

BY HOWARD R. DAVIS, JR.

THE annual Jefferson County Dairy Show was held at Brookville, Pa., on August 27. The Guernsey breed was represented by 21 entries from 11 exhibitors and it was encouraging to see many 4-H and FFA boys and girls standing well up in the classes. Harvey Schaeffer, Dairy Extension, Pennsylvania State University, acted as official judge. The senior heifer calf, Maplevale Loyal Primula, shown by R. F. Harding, Brookville, was selected by Judge Schaeffer as his junior champion female. This calf showed a lot of style, balance and symmetry, along with an abundance of quality and refinement. From the two milking cow classes, the two-year-old, Maplevale Royal Charlotta, owned by J. O. Harding, Brookville, was chosen as the senior champion female. This same cow was the first prize two-year-old at the 1954 Pennsylvania Farm Show. After much deliberation, Judge Schaeffer placed the grand championship on "Charlotta." Although he liked the heifer calf in many ways, she just lacked the maturity to be placed over the milking cow.

The highlight of the day's judging was the picking of the best three females bred and owned by one immediate family, and the three best females of any one breed. From this interbreed competition, the three animals shown by Gene Harding were selected as the best family group. After this class, the chairman of each breed selected what he thought to be the best three animals present, and these three groups were shown against each other. For the second straight year the Guernsey group was chosen best of the show. The three animals in this group were Maplevale Royal Charlotta, shown by J. O. Harding, Brookville, Platt Acres Sioux City Sue, shown by Lavada Platt, Mayport, and Haugh's Handy Lady, shown by William G. Haugh, Brookville.

Following is a list of awards:

SENIOR AND GRAND CHAMPION FEMALE
Maplevale Royal Charlotta, J. O. Harding, Brookville.

JUNIOR CHAMPION FEMALE
Maplevale Loyal Primula, R. F. Harding, Brookville.

HEIFER CALF, UNDER 6 MONTHS
1, Nickey of Bonny Best Farms, Jack Irvin, Brookville; 2, Sue's Patsy of Chestnut Ridge, Sanford Powell, Timblin.

HEIFER CALF, 6 MONTHS AND UNDER 12
1, Maplevale Loyal Primula, R. F. Harding; 2, Maplevale Loyal Suzanne, William K. Harding, Brookville; 3, Chieftain Mamie, Kenneth B. Porter, Clarion.

HEIFER, 1 YEAR AND UNDER 18 MONTHS
1, Maplevale Royal Tess, Charles E. Harding, Brookville; 2, Sovereign L. Lotus, Henry Verbeke, Reynoldsville.

HEIFER, 18 MONTHS AND UNDER 2 YEARS
1, Cookie's Silkie of Platt Acres, Evalena Platt, Mayport.

COW, 2 YEARS AND UNDER 3
1, Maplevale Royal Charlotta, J. O. Harding; 2, Cesor Elect Susan, William K. Harding, Brookville; 3, Platt Acres Sioux City Sue, Lavada Platt.

COW, 3 YEARS AND OVER
1, Haugh's Handy Lady, William G. Haugh, Brookville; 2, Spang's Primrose, Henry Verbeke; 3, Blondie's Sweet Cookie, Evalena Platt, Mayport.

THREE BEST FEMALES
Bred by Exhibitor
1, Harding Family.

New Jersey 4-H Dairy Show

BY LOUIS GRUNINGER

THE New Jersey State 4-H Show was held at the Flemington Fair on September 1 and 2. This is the big show for the youngsters, and this year's event was an exceptionally good one, with over 300 animals entered. All of these animals had to be classified Good Plus or better at the various local shows in order to qualify for the State Show. However, this does not necessarily mean that they will all be classified Good Plus or better at this show. None of the animals received an Excellent classification, for it is difficult to place such a high classification on young heifers or bulls.

The show was divided into two days, with the Holsteins, Ayrshires and Brown Swiss being shown on September 1, and Guernseys and Jerseys on September 2. The Guernsey show was one of the best, and it has continually grown in size.

Roland Wardell, Neptune, received the top prize for showing and fitting, plus best records for score card by a 4-H member. He received a purebred Guernsey heifer calf presented by L. B. Wescott, Mulhocaway Farm, Clinton. Roland's father, Clifton Wardell, was also a 4-H member and now has a good purebred Guernsey herd producing GOLDEN GUERNSEY milk.

John Vanderveen, Oxford, the best Guernsey showman, came in for second prize as best showman over all breeds. John showed Hominy Hill R. K. Nellie, a senior yearling that he received as a calf from the New Jersey G. B. A. as best all around Guernsey 4-H Club member in the state in 1952. He is now a student at Rutgers University.

Approximately 90 Guernseys were entered in the show, and the official judge, Roy C. Patrick, Quinton Stock Farm, Salem, did an excellent job of placing the animals and giving reasons. Robert Windeler, Agricultural Agent of Passiac County, and Charles Thompson, leader of extension agents, College of Agriculture, New Brunswick, were the special judges for fitting and showing. Special awards presented by the New Jersey G. B. A. were given out by the field secretary, William M. Nulton, Jr., and Louis Gruninger.

The Guernsey show got under way at 9:00 a. m., and started with a class of three-year-olds and over. Judge Patrick put Steadfast Laurel, an extremely nice seven-year-old cow, at the top of this class and later made her senior and reserve grand champion. "Laurel" is owned by Arthur Winner, Moorestown, who is now serving in the United States Marine Corps. His sister, Patsy, did an exceptionally fine job of showing "Laurel" for her brother. She is a beginner and won the award for best beginner showman from the New Jersey G. B. A., and also a $25.00 bond from Senator Large as best showman not exhibiting at more than one previous fair.

The two-year-old class came out with an outstanding group of animals which was headed by Ludlow Carillon's Marie, owned by Amy S. Craig, Asbury. "Amy" has done very well over the years with her showing of Guernseys and other activities in 4-H, in both county, state, and national competition. Amy's father, Richard Craig, also participated in 4-H Guernsey club work in his younger days and is now the owner of a purebred Guernsey herd producing GOLDEN GUERNSEY milk.

The large senior yearling heifer class was topped by Amy's younger brother, Richard F. Craig, Jr., showing Glenburnie Radiant Sungift. Dick took this animal to the National Dairy Show last year and placed second in the 4-H and FFA division. She also placed first at the International open show in Chicago last year. Judge Patrick made her the junior and grand champion female.

The senior calves had the largest class of the day, and Mt. Paul Balsam stood in first place. "Balsam" is owned by Peter Talma, Jr., Augusta, who is in his first year as a 4-H Guernsey Club member, having purchased his calf at the New Jersey Purebred Dairy Calf Selection Day Sale last May.

The last class of females was that of junior calves, and Amy, Richard and Donald Craig again came out at the head of the line with Landhome Colonel's Manger, an exceptionally nice dairy calf.

Roland C. Wardell took over the senior and grand champion bull honors with his two-year-old, Locust Grove Merit's Count. "Count" is an extremely nice type bull, and Judge Patrick gave him a Very Good classification.

The show was conducted with extremely good management, and the youngsters did a wonderful job of conducting themselves like professional showmen. All the animals were fitted very well, which helped to make an attractive and successful exhibit. The 4-H leaders, county agents and parents should be congratulated for the progress evidenced by the results of this show. It is certain that bigger and better shows are in store for the future.

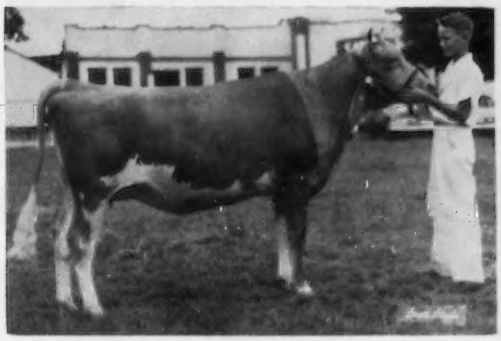

Glenburnie Radiant Sungift, junior and grand champion of the New Jersey 4-H Dairy Show, and Richard F. Craig, Jr., Asbury, owner.

Southern Illinois Parish Show

BY JAMES A. SHAW

THE 9th Annual Parish Show of the Southern Illinois G. B. A. was held at the Southern Illinois University, Carbondale, on July 31, with Professor Alex Reed and Carrol Hess of the University acting as judges. This was the smallest show in several years, but the quality and interest was above normal.

Trophies for the grand champion male and female were provided by the Prairie Farms Creamery, Carbondale. The co-operation of the University was highly appreciated by the breeders in making the show a success.

Following is a list of awards:

SENIOR AND GRAND CHAMPION BULL
Tuttle's Roxana S. King, Sam Merriman, West Frankfort.

JUNIOR CHAMPION BULL
Cullins Farms Royal Prince, Herman H. Cullins, McLeansboro.

SENIOR AND GRAND CHAMPION FEMALE
Diana of Sleepy Hollow Farm, Sam Merriman.

JUNIOR CHAMPION FEMALE
Cullins Farms Ideal Lady, Herman H. Cullins.

BULL CALF, UNDER 6 MONTHS
1, Cullins Farms Royal Prince, Herman H. Cullins; 2, Entry, M. D. Bottom, Anna.

BULL CALF, 6 MONTHS AND UNDER 12
1, Amber Leaf H. Donnie, Herman H. Cullins and Son; 2, Entry, Eva Rosson Yonce, Makanda.

BULL, 1 YEAR AND UNDER 2

1, Entry, Sam Merriman; 2, Amber Leaf E. Knight, M. D. Bottom.

AGED BULL

1, Tuttle's Roxana S. King, Sam Merriman; 2, White Lick Farms Jupiter, James A. Shaw, Cutler.

HEIFER CALF, UNDER 6 MONTHS

1, Cullins Farms Ideal Lady, Herman H. Cullins; 2, Entry, M. D. Bottom; 3, Entry, Eva Rosson Yonce.

HEIFER CALF, 6 MONTHS AND UNDER 12

1, Rose O'Sharon's C. Peaches, Eva Rosson Yonce.

HEIFER, 1 YEAR AND UNDER 18 MONTHS

1, Entry, Sam Merriman; 2, Cullins Farms Countess, Herman H. Cullins; 3, Entry, M. D. Bottom.

COW, 2 YEARS AND UNDER 3

1, Amber Leaf H. Anna, M. D. Bottom; 2, Rose O'Sharon's Noretta, Eva Rosson Yonce.

COW, 3 YEARS AND UNDER 4

1, Amber Leaf E. Alberta, M. D. Bottom; 2, Rose O'Sharon's Muffett, Eva Rosson Yonce.

COW, 4 YEARS AND UNDER 5

1, Amber Leaf E. May Anna, M. D. Bottom; 2, Rose O'Sharon's Belinda, Eva Rosson Yonce.

AGED COW

1, Diana of Sleepy Hollow Farm, Sam Merriman; 2, Raider's Junella, James A. Shaw, Cutler; 3, Rose O'Sharon's C. Glory, Eva Rosson Yonce.

JUNIOR SHOW

Junior Calf: 1, Dean Cullins; 2, William Hull; Junior Yearlings: 1, Dean Cullins; 2, Fawn Nolles; Senior Yearlings: 1, William Hull; Aged Cow: 1, William Hull.

West Virginia Show

BY A. M. MACKAY

THE 13th West Virginia Dairy Show, held from August 16-19 at Jackson's Mill, saw a big improvement in the quality and number of Guernseys. Junior entries are spotlighted at this show, fitting and showing contests provide the evening's entertainment for the large crowd, and a 4-H judging team is selected to go to the National Contest at Waterloo. The winning team this year is from Berkeley County.

Sixty-two head of Guernseys were shown in the open classes. The herds of J. B. Maxwell, Clarksburg; B. M. Davisson, Jane Lew, and E. L. Crickenberger, Ronceverte, were well represented with additional 4-H entries and animals from the J. F. Allen Company, Clarksburg, a new breeder showing for the first time. The judge was Dr. Fordyce Ely of Ohio State University.

Grand champion bull was Crickett's Maxim Poncho, a son of Vaughandale's Primrose, the second place aged cow, shown by E. L. Crickenberger.

Davisson Farms Gay Ona, was junior champion female for B. M. Davisson, with the grand championship going to J. B. Maxwell on the aged cow, Kitchener Fearless Faithful. This is a great dairy cow, classified Excellent, and milking over 50 lbs. at the Fair, although fresh for some time.

The premier exhibitor of the show was E. L. Crickenberger. The Danish system of making awards is used at this show, with the first place blue ribbon winner being selected.

Kitchener Fearless Faithful, senior and grand champion female at the West Virginia Show, owned by J. B. Maxwell, Clarksburg, W. Va.

An attractive breed exhibit was set up and maintained by the West Virginia Guernsey Cattle Club, J. B. Maxwell, secretary. It was the center of much interest, as was the entire Guernsey exhibit which was the most attractive and neatly kept of the entire show.

Following is a list of awards:

GRAND CHAMPION BULL

Crickett's Maxim Poncho, E. L. Crickenberger, Ronceverte.

SENIOR AND GRAND CHAMPION FEMALE

Kitchener Fearless Faithful, J. B. Maxwell, Clarksburg.

JUNIOR CHAMPION FEMALE

Davisson Farms Gay Ona, B. M. Davisson, Jane Lew.

BULL, 1 YEAR AND UNDER 18 MONTHS

1, Davisson Farms S. King, B. M. Davisson; 2, Crickett's Foremost Don, E. L. Crickenberger; 3, McDonald Farms Tom Fool, B. M. and John B. Davisson, Jane Lew.

BULL, 18 MONTHS AND UNDER 2 YEARS

1, Crickett's Maxim Poncho, E. L. Crickenberger.

HEIFER CALF, UNDER 6 MONTHS

1, Crickett's Pansy, E. L. Crickenberger; 2, Davisson Farms Le Nora, John B. Davisson; 3, Walnut Valley Champion Hazel, Galen O. Supler, Triadelphia.

HEIFER CALF, 6 MONTHS AND UNDER 12

1, Crickett's Pinky, E. L. Crickenberger; 2, Royal Dulcy, Everett Gene Davis, Jane Lew; 3, Davisson Farms Gretchen, B. M. Davisson.

HEIFER, 1 YEAR AND UNDER 18 MONTHS

1, Davisson Farms V. Vesta, B. M. Davisson; 2, Windy Hill Farms Verna, J. B. Maxwell.

HEIFER, 18 MONTHS AND UNDER 2 YEARS

1, Davisson Farms Gay Ona, B. M. Davisson; 2, Crickett's Berta, E. L. Crickenberger; 3, Crickett's Jubilee's Starr, E. L. Crickenberger.

COW, 2 YEARS AND UNDER 3

1, Davisson Farms Marilyn, B. M. Davisson; 2, Sailors President Lady, John Fetty, Lost Creek.

COW, 3 YEARS AND UNDER 4

1, Crickett's Sonia, E. L. Crickenberger; 2, Davisson Farms Valiant Rhoda, B. M. Davisson; 3, Holliknoll Nomax Darius, J. F. Allen Company, Clarksburg.

COW, 4 YEARS AND OVER

1, Kitchener Fearless Faithful, J. B. Maxwell; 2, Vaughandale's Primrose, E. L. Crickenberger; 3, Crickett Rosette, J. B. Maxwell.

PRODUCE OF DAM

1, E. L. Crickenberger on produce of Grand Dutchess of High View; 2, Entry, B. M. Davisson; 3, E. L. Crickenberger on produce of Vaughandale's Primrose.

North Central Illinois Show

THE North Central Illinois Guernsey Show was held on August 7. Robert Lage, Davenport, Iowa, judged the 75 head exhibited by 33 breeders, including 23 juniors.

McDonald Farms Le Tycoon, shown by Joseph Heitzler, Prophetstown, and J. M. Dennis, Amboy, was made

A group of enthusiastic West Virginia breeders and their wives at the Dairy Show: J. B. Maxwell, William Wilson, Kenneth Wilson, Mr. and Mrs. Richard Cronin, Mr. and Mrs. B. M. Davisson, Mrs. J. B. Maxwell, Mr. and Mrs. John Davisson and Mr. and Mrs. L. B. Crickenberger.

grand champion bull. Dennis Farm High Deloris, also shown by Mr. Dennis, was the grand champion female. The junior championship for females was won by Amber Acres Noble Hopeful, shown by Burl B. McPheeters and Hugo M. Weyrauch, Sterling. The grand champion female in the 4-H Show was Dennis Farm High Dolly, shown by Diann Joy Dennis, Amboy.

Dale Breeze won the junior showmanship contest and each junior showing was given a Guernsey T-shirt by the district association. All but one junior member in the district showed at the fair.

Following is a list of awards:

GRAND CHAMPION BULL

McDonald Farms Le Tycoon, Joseph Heitzler, Prophetstown, and J. M. Dennis, Amboy.

GRAND CHAMPION FEMALE

Dennis Farm High Deloris, J. M. Dennis.

JUNIOR CHAMPION FEMALE

Amber Acres Noble Hopeful, Burl B. McPheeters and Hugo M. Weyrauch, Sterling.

BULL CALF, UNDER 1 YEAR

1, McDonald Farms Le Tycoon, Joseph Heitzler and J. M. Dennis; 2, Corvilla's Dictator Lad, John A. Cohrs, Jr., and Gary D. Cohrs, Tiskilwa; 3, Entry, Deihl Brothers, Mendota.

BULL, 1 YEAR AND UNDER 18 MONTHS

1, Lauxmont Othello, Fred Pritchard, Atkinson, Gordon Jager, Annawan, and C. D. Ford and Sons, Geneseo.

BULL, 18 MONTHS AND UNDER 2 YEARS

1, Maple Lawn Arabian, Diehl Brothers; 2, Roylu Noble Drummer, Dale Breeze, Lee; 3, Dot-Mar Rose's Victor, J. D. Milliken, Princeton.

HEIFER CALF, UNDER 6 MONTHS

1, Entry, J. M. Dennis; 2, Dennis Farm Fore Darlene, J. M. Dennis; 3, Dot-Mar Prediction Gay Girl, J. D. Milliken.

HEIFER CALF, 6 MONTHS AND UNDER 12

1, Roylu Noble Iota, Dale Breeze; 2, Ideal's Charmer's Ruby, Dale F. Cohenour, Sterling; 3, Hill View Vickey, Warren L. Varland, Utica.

HEIFER, 1 YEAR AND UNDER 18 MONTHS

1, Dennis Farm High Dolly, Diann Joy Dennis, Amboy; 2, Dennis Farm Fore Della, J. M. Dennis; 3, Amber Acres Noble Rola, Burl B. McPheeters and Hugo M. Weyrauch.

HEIFER, 18 MONTHS AND UNDER 2 YEARS

1, Amber Acres Noble Hopeful, Burl B. McPheeters and Hugo M. Weyrauch; 2, Supreme's Bell of Willow Brook, Nancy Jill Stewart, Sterling; 3, Roylu Noble Iris, Dale Breeze.

COW, 2 YEARS AND UNDER 3

1, Amber Acres Noble Rosie, Burl B. McPheeters; 2, Amber Acres Noble Hallie, Burl B. McPheeters; 3, Roylu Noble Hilda, David R. Breeze, Lee.

COW, 3 YEARS AND UNDER 4

1, Dennis Farm High Deloris, J. M. Dennis; 2, Eagle Valley N. Fadella, Joseph Heitzler; 3, Old Elm Snowflake, Carol Jean Bauer, Sterling.

COW, 4 YEARS AND OVER

1, Ore Hill Starlight, Dale F. Cohenour; 2, Dennis Farm Mischief Etha, Burl B. McPheeters and Hugo M. Weyrauch; 3, Entry, Joseph Heitzler.

BEST UDDERED COW

1, Dennis Farm High Deloris, J. M. Dennis.

JUNIOR GET OF SIRE

1, Entry, J. M. Dennis and Burl B. McPheeters and Hugo M.Weyrauch.

SENIOR GET OF SIRE

1, Entry, Burl B. McPheeters and Hugo M. Weyrauch.

PRODUCE OF DAM

1, J. M. Dennis on produce of Dennis Farm Prediction Dorcas; 2, Entry, Terry Jacobs, Princeton.

4-H SHOW

GRAND CHAMPION FEMALE

Dennis Farm High Dolly, Diann Joy Dennis, Amboy.

HEIFER CALF, UNDER 6 MONTHS

1, Janet Noble Curtiss S Honey, Elaine K. Conderman, Harmon; 2, Janet Noble Curtiss S Bonnie, Earl J. Conderman, Harmon; 3, Corvilla's P. Gloria, John A. Cohrs, Jr., and Son, Tiskilwa.

HEIFER CALF, 6 MONTHS AND UNDER 12

1, Roylu Noble Iota, Dale Breeze, Lee; 2, Ideal's Charmer's Ruby, Dale F. Cohenour; 3, Hill View Vickey, Warren L. Varland, Utica.

HEIFER, 1 YEAR AND UNDER 18 MONTHS

1, Dennis Farm High Dolly, Diann Joy Dennis; 2, Roylu Lonnie's Babette, David Breeze; 3, Weyrauch Farm Dorthy, Warren L. Varland.

HEIFER, 18 MONTHS AND UNDER 2 YEARS

1, Supreme's Bell of Willow Brook, Nancy Jill Stewart, Sterling; 2, Roylu Noble Iris, Dale Breeze; 3, R. Lane Chum's Mignon, Robert Vary, Sterling.

COW, 2 YEARS AND OVER

1, Old Elm Snowflake, Carol Jean Bauer, Sterling; 2, Ar-del Acres Anita, David Breeze; 3, Roylu Noble Hilda, David Breeze.

N.Y.A.B.C. Guernsey Show

By JOHN A. SIMS

THE largest all-breed entry to date was recorded at the 1954 Cattle Show of daughters of sires used at New York Artificial Breeders' Co-op., when some 425 head paraded before the judges on August 6 and 7. Perhaps the highest over-all quality of any breed was in evidence in the Guernsey entries. With Professor Harold Kaeser, Ohio State University, tieing the ribbons, only four Guernseys in the entire show fell in the white ribbon group, with all others receiving blues and reds. In this show, all animals in each class are placed in order and then classed in three groups—blue, red and white.

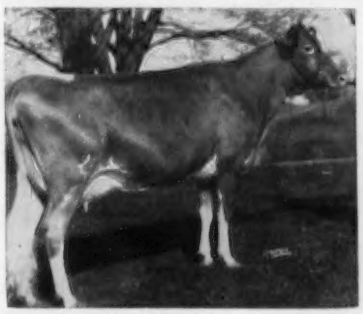

White Pillar's Diane, senior and grand champion female at the New York A.B.C. Show, owned by H. Sherman Lake, Lyons, N. Y.

Almar Farms Melodie, junior champion female at the New York A.B.C. Show, and owner Marjorie D. Huff, Genoa, N. Y.

Daughters of the NYABC sires, Fra - Mar Pharaoh and Douglaston Baron Kenyon, dominated the Guernsey show both in numbers and in top winnings. Each of these sires had 10 blue ribbon daughters in the show. A "Pharaoh" daughter, Almar Farms Melodie, bred and shown by 4-H member Marjorie Huff, Genoa, repeated her performance as a senior calf last year by coming back this year as a senior yearling to again take junior championship honors. White Pillar's Diane, a three-year-old "Kenyon" daughter shown by H. Sherman Lake, Lyons, made an outstanding senior and grand champion, displaying great style and a lovely udder. It is also interesting to note that her mature equivalent butterfat record surpassed all but one of the other breed grand champions in the show.

Begeacres Claudette, a great young prospect, showing as a two-year-old not yet in milk, was another "Kenyon" daughter bred and shown by G. C. Begent, Ithaca. She headed the good two-year-old class and was named reserve senior and grand champion.

A new feature of this year's show was the junior fitting and showmanship contest, which drew an entry of 96 boys and girls. The winner in this competition was Ralph Taylor, Jr., of Walton, showing a calf of another breed.

The high quality of the Guernsey show speaks well for the sires being used at NYABC, as well as the herds of the exhibitors. The splendid handling of this large show reflects great credit on show superintendent Harold Rosa and the rest of the NYABC management staff and show committee.

Following is a list of awards, with code name of sire indicated in parenthesis:

SENIOR AND GRAND CHAMPION FEMALE

White Pillar's Diane, H. Sherman Lake, Lyons.

RESERVE SENIOR AND GRAND CHAMPION FEMALE

Begeacres Claudette, G. C. Begent, Ithaca.

JUNIOR CHAMPION FEMALE

Almar Farms Melodie, Marjorie Huff, Genoa.

RESERVE JUNIOR CHAMPION FEMALE

Glenrill Valiant's Flora, James R. Wilson, Newark Valley.

HEIFER CALF, UNDER 6 MONTHS

1, Begeacres Baron's Reah, (Kenyon) G. C. Begent; 2, Home Acres Robin, (Custer) Helen Butler Good, Perry; 3, Entry, Gordon H. Butler, Perry.

HEIFER CALF, 6 MONTHS AND UNDER 12

1, Corene Foremost Royal, (Royal) Donald E. Evans, Hyndsville; 2, Gleneddie's Garmona, (Mo) Glenn T. and Edna D. Wightman, Bolivar; 3, Hillcrest Bernice, (Pharaoh) Ronald Wetherwax, Wyoming.

HEIFER, 1 YEAR AND UNDER 18 MONTHS

1, Glenrill Valiant's Flora, (Valiant) James R. Wilson; 2, Gleneddie's Gerova, (Valiant) Glenn T. and Edna D. Wightman; 3, Little Falls Pharaoh's Pearl (Pharaoh) Stewart E. Parnell, Piffard.

HEIFER, 18 MONTHS AND UNDER 2 YEARS

1, Almar Farms Melodie, (Pharaoh) Marjorie Huff; 2, Entry, John S. Downie and Son, Otego; 3, Little Falls Pharaoh Fawn, (Pharaoh) Stewart E. Parnell.

COW, 2 YEARS AND UNDER 3

1, Begeacres Claudette, (Kenyon) G. C. Begent; 2, Open Hearth Pharaoh's Urania, (Pharaoh) Ronald Wetherwax; 3, Little Falls Pharaoh's Margo, (Pharaoh) Stewart E. Parnell.

COW, 3 YEARS AND UNDER 4

1, White Pillar's Diane, (Kenyon) H. Sherman Lake; 2, Bay Farms Actress' Crystal, (Chancellor) Frank B. Hennen, Honeoye Falls; 3, Win-on-a Farms Vanton's May, (Vanton) Alvin F. Tyler and Son, Lyons.

COW, 4 YEARS AND OVER

1, Maple Lawn's Baron Mina, (Kenyon) H. Sherman Lake; 2, Deerwood Peerless Anoka, (Shine) Frank Hadley, Cherry Creek; 3, Entry, W. Edward Woodams, Rochester.

COW, 3 YEARS AND OVER
(not in milk)

1, Entry, Clifford P. Johnson, Churchville; 2, Folly of Hill Crest, (Eureka) H. Sherman Lake; 3, Maple Border Chief's Sally, (Prince) W. T. Ryder and Son, Fredonia.

Maryland District Field Days

BY A. M. MACKAY

FEW states can boast of the excellent field days or district shows that are held each year in Maryland. A spirit of showmanship and sportsmanship has been built up, and by early summer most breeders are casting an eye over their young animals, looking for future show prospects, as well as their veteran "show" animals, preparing to fit and train them. When show day arrives they are loaded in a truck, with a few bales of hay and feed, and buckets and blankets, to compete against their neighbors. The boys and girls are not forgotten either, for they eagerly look forward to this chance to compete with their parents and other breeders.

This year, 552 head were exhibited at the five district field days in Maryland. Through the fine support of the State Fair Board, each exhibitor received $5.00 per animal up to a maximum of $30.00. The District Committees did an excellent job of providing a display of trophies, worth many dollars, through the kindness of breeders, business firms and friends. The Maryland Extension Service, through the local county agents and the Extension Dairymen, John Morris, John Dietrick and Robert Schabinger, provided assistance. Nelson Phelps, of the State Fair Board, was present with his public address system and his ability as announcer, and Arthur L. Mulford, field secretary of the Maryland Co-operative G. B. A., looked after the presentation of the silverware, took pictures and did other myriad things. It is the co-operative effort of the breeders and exhibitors, the committees, the State Fair Board, and all extension personnel that helps make these field days the success that they are.

DEL-MAR-VA

Del-Mar-Va commenced the season with their show on the Hebron Carnival Grounds on July 21. Eighty-four head were paraded before Judge W. Clark Fleming, Jr., Norfolk, Virginia.

Frank Markle presenting the J. W. Eshelman Feed Company Trophy to Paul M. Jones, Jr., for the grand champion female at the Del-Mar-Va Show, Cosquay's Country Love.

Driftwood's Royal Robin, second best uddered cow at the Del-Mar-Va Show, and owner Mable Potter, Cambridge, Md.

Albert J. Bailey presenting the Mrs. Hilda Howard Bounds trophy to Sara Serman, Salisbury, for winning the fitting and showmanship contest at the Del-Mar-Va Show.

This was the fifth anniversary of the show, and each year has seen a continued increase in numbers and quality. Great strides have been made in this area with Guernseys, sweet potatoes, beans, cantaloupes, tomatoes and other cash crops.

As a door prize, a fine heifer calf was donated by Paul M. Jones, Sr., and Jr., Snow Hill, and awarded to the lucky ticket holder who was Grace Grey, also of Snow Hill.

The committee in charge of the show was Albert J. Bailey, Lester C. Serman, D. Herbert Willey and Miss Mable Potter.

Following is a list of awards:

JUNIOR CHAMPION BULL

Mt. Ephraim's Merit's Supreme, Paul M. Jones, Sr. and Jr., Snow Hill.

SENIOR AND GRAND CHAMPION FEMALE

Cosquay's Country Love, Paul M. Jones, Sr. and Jr.

JUNIOR CHAMPION FEMALE

Mt. Ephraim's Country Ramona, Paul M. Jones, Sr. and Jr.

BULL CALF, 4 MONTHS AND UNDER 12

1, Mt. Ephraim Actor's Clem, Paul M. Jones, Sr. and Jr.; 2, Lost Coin's Prince George, Albert J. Bailey, Hebron; 3, Mt. Ephraim Comet's King, J. Ben Stagg and R. Newell Stagg, Snow Hill.

BULL, 1 YEAR AND UNDER 2

1, Mt. Ephraim's Merit's Supreme, Paul M. Jones, Sr. and Jr.; 2, Northfield B. Hornet, W. T. Onley, Snow Hill; 3, G. A. Belle's Emory, George Clayville, Snow Hill.

HEIFER CALF, UNDER 6 MONTHS

1, Mt. Ephraim Country Rosetta, Paul M. Jones, Sr.; 2, Mt. Ephraim Princess Vale, Paul M. Jones, Sr. and Jr.; 3, Entry, Geraldine Frances Holland, Snow Hill.

HEIFER CALF, 6 MONTHS AND UNDER 12

1, Lost Coin's C. P. Apple Butter, Albert J. Bailey; 2, Northfield B. Cheryl, W. T. Onley; 3, Lost Coin's C. P. Belva, Albert J. Bailey.

HEIFER, 1 YEAR AND UNDER 18 MONTHS

1, Wayside's P. Malissa, Bobby Lewis and Mable Potter, Cambridge; 2, Lost Coin's C. P. Double Rose, Albert J. and Elizabeth S. Bailey, Hebron; 3, Mt. Ephraim Country Rosemary, Paul M. Jones, Sr. and Jr.

HEIFER, 18 MONTHS AND UNDER 2 YEARS
(Not in Milk)

1, Mt. Ephraim Country Ramona, Paul M. Jones, Sr. and Jr.; 2, Lost Coin's C. P. Apples, George L. Nesbitt, Jr., Hebron; 3 Wayside's H. Hattie Mable Potter.

COW 2 YEARS AND UNDER 3
(Not in Milk)

1 Almosta Christmas Eva, D. Herbert Willey, Eden; 2 Wayside's Lady Christine, Mable Potter; 3, Cedar Grave A. Bernice, Sara Louise Serman, Salisbury.

COW, 2 YEARS AND UNDER 3

1, Sensation's Loyal Queen, Mable Potter and Bobby Lewis, Cambridge; 2, Mt. Ephraim Twinkle, Paul M. Jones, Sr. and Jr.; 3, May Boy Tania, C. F. Hartman, Westover.

COW, 3 YEARS AND UNDER 4

1, Mt. Ephraim's Don's Phillippa, Paul M. Jones, Sr.; 2, Lost Coin's Kathleen, Lester C. Serman, Salisbury; 3, Ambler's Lady Luck, Clarence F. Hartman.

COW, 4 YEARS AND OVER

1, Cosquay's Country Love, Paul M. Jones, Sr. and Jr.; 2, Cosquay's Supreme Scarlet Bud, Paul M. Jones, Sr. and Jr.; 3, Driftwood's Royal Robin, Mable Potter.

COW, 3 YEARS AND OVER (dry)

1, Lost Coin's Kathleen, Lester C. Serman; 2, Coronet's Rosabel, Albert J. and Elizabeth

S. Bailey; 3, Sparkling Star Storrs, Clarence F. Hartman.

Cow, judged on udder alone

1, Cosquay's Country Love, Paul M. Jones, Sr. and Jr.; 2, Driftwood's Royal Robin, Mable Potter; 3, Lost Coin's King's Dolly, Lester C. Serman.

THREE BEST FEMALES,
Bred and owned by exhibitor

1, Paul M. Jones, Sr. and Jr.; 2, Mable Potter; 3, Albert J. and Elizabeth S. Bailey.

GET OF SIRE

1, Paul M. Jones, Sr. and Jr., on get of Coldspring's Romulus Comet; 2, Mable Potter on get of Blakeford Frolic; 3, Albert J. and Elizabeth S. Bailey on get of Mt. Ephraim Coronation Prince.

PRODUCE OF DAM

1, Paul M. Jones, Sr. and Jr., on produce of Cosquay's Supreme Love; 2, Albert J. Bailey on produce of Lost Coin M.-Apple Bud.

JUNIOR SHOW

HEIFER CALF, UNDER 6 MONTHS

1, Entry, Geraldine Frances Holland; 2, Wayside's Bluet's Blossom, Mable Potter; 3, Supreme Noble Queenie, J. Ben Stagg, Snow Hill.

HEIFER CALF, 6 MONTHS AND UNDER 12

1, Wayside's Royal Robin's Dove, Mable Potter; 2, Wayside's Vera's Vern, Dickey Lewis and Mable Potter, Cambridge.

HEIFER, 1 YEAR AND UNDER 18 MONTHS

1, Wayside's P. Malissa, Mable Potter and Bobby Lewis, Cambridge; 2, Wayside's N. Lady Elizabeth, Mable Potter; 3, Twin Gums A. Fawnelda, Wayne Parsons, Snow Hill.

HEIFER, 18 MONTHS AND UNDER 2 YEARS
(Not in Milk)

1, Lost Coin's C. P. Apples, George L. Nesbitt, Jr., Hebron; 2, Wayside's H. Hattie, Mable Potter; 3, Northfield H. Flopsy, Sue Anne Grey, Snow Hill.

WESTERN MARYLAND—25 YEARS

Western Maryland this year celebrated the 25th anniversary of their first field day. Special events were planned for the occasion, commencing with a banquet the evening prior to the show in the Francis Scott Key Hotel, Frederick. Exhibitors from the first show, who attended, were J. Herbert Snyder, Howard U. Quinn, Granville H. Hibberd and Fred C. Downey. Three of these showed cattle on the following day, covering a span of 25 years in which they have "trod" the tanbark with their animals.

Other "first-year" men were present at the banquet and for the show. Henry Shoemaker, L. C. Burns and O. W. Anderson were three of four County Agents instrumental in starting the show. W. W. Fitzpatrick, then fieldman for The American Guernsey Cattle Club, was unable to attend. Ransom R. Lewis, a member of the first show committee, was present. The two men who were in the ring the first day were honored guests—Joseph H. Broadhurst, of Locust Grove Farm, the judge on that occasion, and Howard C. Barker, then Extension Dairyman, the clerk. It was a pleasure to see these two men so capably handle the ring this year as they had done 25 years previously.

Special speaker for the banquet was C. B. Finley, an official classifier for

Franchester Fancy Daphne, Guernsey calf donated by Franchester Farms, West Salem, Ohio, and chanced off at the Western Maryland Field Day. George Day, Hagerstown, was the lucky winner.

Recalling memories of 25 years ago at the 25th anniversary of the Western Maryland Field Day, are Howard C. Barker, the clerk, and Joseph H. Broadhurst, the judge.

The American Guernsey Cattle Club. Cliff, a veteran of over 25 years experience with Guernseys, brought a most fitting message for the occasion. A list of the judges and owners of grand champion animals, down through the years, brought back memories of many friends and animals no longer on the scene.

Franchester Farms, West Salem, Ohio, had donated a fine calf to the committee, on which tickets were sold. The lucky winner was George Day, Hagerstown.

Winners of the ringside judging contest were Patricia Garst, Frederick, for adults, and George R. Debnam, Upperco, for juniors.

The field day had a further honor, as it was the first show to be held in the new building at the Frederick Fairgrounds. Of all steel construction, the material for the building was provided by the State Fair Board and erected with volunteer labor by the purebred breeders of the county. Charles F. Smith was the Guernsey representative on the committee.

The committee who did such an excellent job on the banquet arrangements included Mrs. Juliet G. Smith and Mrs. R. R. Lewis, Jr. The field day committee was headed by Charles F. Smith, Andrew J. Hoff and Seth K. Schnebly, respective presidents of the three district associations involved, Frederick, Carroll and Washington counties.

Following is a list of awards:

JUNIOR CHAMPION BULL

Locustcrest Joan's Prince, J. Herbert Snyder, Union Bridge.

SENIOR AND GRAND CHAMPION FEMALE

Oakland Manor Rosalind, Juliet G. Smith, Union Bridge.

JUNIOR CHAMPION FEMALE

Walnut Bottom's Le Latona, Andrew J. Hoff, New Windsor.

BULL CALF, 4 MONTHS AND UNDER 12

1, Three D's Forward Prince, George L. Gunther, Taneytown; 2, Cherry Lane Trustful's Jeweler, Charles L. Grab, Hagerstown; 3, Green Bottom Hero's Galore, R. A. McCauley and Sons, Hagerstown.

BULL, 1 YEAR AND UNDER 2

1, Locustcrest Joan's Prince, J. Herbert Snyder; 2, Hopeland Sue's St. Nick, Judith L. Hoffman, Frederick; 3, Catoctin Brann Ideal, Bruce M. Brandenburg, Middletown.

HEIFER CALF, UNDER 6 MONTHS

1, Walnut Bottom's Le Latona, Andrew J. Hoff; 2, Woodside Hall Ulika, Fred C. Downey, Williamsport; 3, Woodside Hall Le Blossom, H. Fred Downey, Williamsport.

HEIFER CALF, 6 MONTHS AND UNDER 12

1, Mulhocaway Bell Anita, Frank C. Downey, Williamsport; 2, Oakland Manor Lady Lass, Charles F. Smith, Jr., Union Bridge; 3, Walnut Bottom's Le Birdy, Andrew J. Hoff.

HEIFER, 1 YEAR AND UNDER 18 MONTHS

1, Three D's Dr.'s Vallie, J. David Gunther, Glencoe; 3, Three D's Ace's Ola, George D. Gunther; 3, Mulhocaway Holly Lilabel, H. Fred Downey.

HEIFER, 18 MONTHS AND UNDER 2 YEARS

1, Oakland Manor Norene, Charles Jackson Smith, Union Bridge; 2, Locust Grove H. Procris, Frank C. Downey; 3, Blue Heaven Alert Angel, Stanley R. Martin, Thurmont.

COW, 2 YEARS AND UNDER 3

1, Crown Stone Romeo's Esther, Seth K. Schnebly, Clear Spring; 2, Distant View Valor's Rhoda, H. W. McElwee, Hagerstown; 3, Locustcrest O. Jane, J. Herbert Snyder.

COW, 2 YEARS AND UNDER 3
(In Milk)

1, Entry, George L. Gunther; 2, Viewsite La Belle Charity, Martha Jane Hoffman, Frederick; 3, Oakland Manor Bonnie Jean, Juliet G. Smith.

COW, 3 YEARS AND UNDER 4

1, Crown Stone R. Country Flower, Seth K. Schnebly; 2, Oberland Pre Modesty, Fred C. Downey; 3, Oakland Manor Rosabell, Juliet G. Smith.

COW, 4 YEARS AND UNDER 5

1, Oakland Manor Lassie Lou, Charles F. Smith, Jr.; 2, Woodside Hall Romeo's Peggy, Fred C. Downey; 3, Oakland Manor B., Juliet G. Smith.

COW, 5 YEARS AND OVER

1, Oakland Manor Rosalind, Juliet G. Smith; 2, Brooklandwood Valine, George L. Gunther; 3, Locustcrest Regent Grace, J. Herbert Snyder.

JUNIOR GET OF SIRE

1, Charles F. Smith, Jr., on get of Franchester Steadfast King; 2, Andrew Hoff on get of McDonald Farms Pre Old Gold; 3, Seth K. Schnebly on get of McDonald Farms Le Raider.

SENIOR GET OF SIRE

1, Seth K. Schnebly on get of Coldspring's B. R. Romeo; 2, Juliet G. Smith on get of McDonald Farms Inheritor; 3, Juliet G. Smith on get of Hominy Hill Diplomat.

PRODUCE OF DAM

1, Juliet G. Smith on produce of Oakland Manor Rosetta; 2, Juliet G. Smith on produce of Oakland Manor McBee; 3, Fred C. Downey on produce of Woodside Hall Idea.

THREE BEST FEMALES
Bred and Owned by Exhibitor

1, Juliet G. Smith; 2, Fred C. Downey; 3, Seth K. Schnebly.

DRY COWS

1, Woodside Hall Romeo's Plum, Fred C. Downey; 2, Elmbeth Argo's Tranquil, J.

Herbert Snyder; 3, Hullside Future Rosalee, John H. Hull, Westminster.

JUNIOR SHOW

GRAND CHAMPION FEMALE

Kennersley Connie May, Carroll F. Leatherman, Jr., Myersville.

HEIFER CALF, UNDER 6 MONTHS

1, Woodside Hall Le Blossom, H. Fred Downey; 2, Oakland Manor Rosita, Charles Jackson Smith; 3, Entry, Edward Beard, New Windsor.

HEIFER CALF, 6 MONTHS AND UNDER 12

1, Mulhocaway Bell Anita, Frank C. Downey; 2, Three D's Golden Glee, Edward K. Koons, Taneytown; 3, Blue Haven Golden Bell, Stanley R. Martin, Thurmont.

HEIFER, 1 YEAR AND UNDER 18 MONTHS

1, Three D's Dr.'s Vallie, J. David Gunther, Glencoe; 2, Three D's Ace's Ola, George D. Gunther; 3, Mulhocaway Holly Lilabel, H. Fred Downey.

HEIFER, 18 MONTHS AND UNDER 2 YEARS

1, Oakland Manor Norene, Charles Jackson Smith; 2, Locust Grove H. Procris, Frank C. Downey; 3, Blue Heaven Alert Angel, Stanley R. Martin.

COW, 2 YEARS AND OVER

1, Kennersley's Connie May, Carroll F. Leatherman, Jr.; 2, Viewsite La Belle Charity, Martha Jane Hoffman, Frederick; 3, Cadiz Hills Myron's Pet, H. Fred Downey.

SOUTH CENTRAL

The South Central District Show, held at the Howard County Fairgrounds, had their largest show yet, with 111 head. The herd of Francis Ginn, Dickerson, was showing for the first time, and was a heavy winner. John L. Morris, Extension Dairyman, did an excellent job in placing the classes.

Grand champion female was Red Cross Noble Ruth, shown by Francis Ginn. This cow was grand champion at the 1953 Maryland State Fair and was looking better than ever this year.

Following is a list of awards:

SENIOR AND GRAND CHAMPION FEMALE

Red Cross Noble Ruth, Francis Ginn, Dickerson.

JUNIOR CHAMPION FEMALE

Manor Ilene, William R. Powel, III, Ellicott City.

BULL CALF, 4 MONTHS AND UNDER 12

1, Ollasses Prediction Noble, Francis Ginn; 2, Winding Lane Jeweler, Henry H. Carter, Rockville and W. W. Baker, Sparks; 3, Ollasses Prediction Victor, Nancy Sabin Ginn, Dickerson.

BULL, 1 YEAR AND UNDER 2

1, Ollasses Melba's Maxim, Francis Ginn; 2, Hullside King's Ruben, W. A. Chapman and Sons, Gaithersburg; 3, His Laird's Augusta's Maxim, Leroy H. Hersey, Edgewater and Calvert W. Norfolk, Owings.

HEIFER CALF, UNDER 6 MONTHS

1, Ollasses Prediction Fern, Francis Ginn; 2, Manor Jewel, William R. Powel, III.; 3, Ollasses Prediction Annette, Jonathan Ginn, Dickerson.

HEIFER CALF, 6 MONTHS AND UNDER 12

1, P. C. F. Butterfinger's Perdito, Ronald Melvin Wessel, Woodbine; 2, Ollasses H. Sinda, Francis Ginn; 3, Forsgate Stimulus Allice, Marilyn and Martin Sheppard, Dickerson.

HEIFER, 1 YEAR AND UNDER 18 MONTHS

1, Ollasses Melba's Celia, Francis Ginn; 2, Haylands Gruen, Wilson B. and Berte H. McCandless, Clarksville; 3, Plain View's Garnetta, G. Edward Wessel.

HEIFER, 18 MONTHS AND UNDER 2 YEARS (Not in Milk)

1, Manor Ilene, William R. Powel, III.; 2, Knightongale Max Queen, Leroy H. Hersey; 3, Plain View's Royal Beauty, Ronald Melvin Wessel.

COW, 2 YEARS AND UNDER 3 (Not in Milk)

1, Knightongale Rose Lily, Leroy H. Hersey; 2, Nearbrook's Inheritor Princess, Cecil Lambert, Ellicott City; 3, Winding Lane Betsy, Ronald Melvin Wessel.

COW, 2 YEARS AND UNDER 3 (Freshened at least once)

1, Knightongale Rose Dimple, Leroy H. Hersey; 2, Manor Iolanthe, Ian Forrest, Ellicott City; 3, Springbrook Glow, James Chapman, Gaithersburg.

COW, 3 YEARS AND UNDER 4

1, Graysmarsh Princess Select, Cornelia W. Ginn, Dickerson; 2, Lurelake's Lady Friday, Henry H. Carter; 3, Pipe Creek's T. Minna, W. A. Chapman & Sons.

COW, 3 YEARS AND OVER (Not in Milk)

1, Fanbrook's Valor's Ida, Francis Ginn; 2, Bryn Du Triumph's Victory, Nancy Sabin Ginn; 3, Manor Vesper, William R. Powel, III.

COW, 4 YEARS AND OVER

1, Red Cross Noble Ruth, Francis Ginn; 2, Kellogg Maxim Hanna, Francis Ginn; 3, Pipe Creek's T. Sidney, G. Edward Wessel.

JUNIOR GET OF SIRE

1, Francis Ginn on get of McDonald Farms Prediction Ober; 2, P. A. Carroll, Ellicott City, on get of McDonald Farms Inheritor; 3, Ronald Melvin Wessel on get of Gerar Fire Chief.

SENIOR GET OF SIRE

1, Roland Melvin Wessel on get of Langwater Truant; 2, P. W. Carroll and William R. Powel on get of Marshallvale Valor; 3, Leroy H. Hersey on get of Quail Roost Rose Duke.

PRODUCE OF DAM

1, P. A. Carroll and William R. Powel on produce of Manor Topaz; 2, Leroy H. Hersey on produce of Knightongale Maxim Lizzie; 3, Edward and Ronald Melvin Wessel on produce of Woodacres Bright Cherie.

COW, judged on udder alone

1, Red Cross Noble Ruth, Francis Ginn.

THREE BEST FEMALES

Bred and Owned by Exhibitor

1, Leroy H. Hersey; 2, Cecil Lambert; 3, Henry H. Carter.

JUNIOR SHOW

HEIFER CALF, UNDER 6 MONTHS

1, Manor Jewel, William R. Powel; 2, Ollasses Prediction Annette, Jonathan Ginn; 3, Knightongale Rose Louise, Paul K. Hersey, Edgewater.

HEIFER CALF, 6 MONTHS AND UNDER 12

1, P. C. F. Butterfinger's Perdito, Ronald Melvin Wessel; 2, Forsgate Stimulus Allice, Marilyn and Martin Sheppard; 3, Plain View's Maxim Countess, G. Edward Wessel, Lisbon.

HEIFER, 1 YEAR AND UNDER 18 MONTHS

1, Plain View's Garnetta, G. Edward Wessel; 2, Plain View's Princess Cherie, Ronald Melvin Wessel; 3, Forsgate R. F.'s Sunbeam, Virginia and Gordon Sheppard, Dickerson.

HEIFER, 18 MONTHS AND UNDER 2 YEARS (Not in Milk)

1, Manor Ilene, William R. Powel, III.; 2, Plain View's Royal Beauty, Ronald Melvin Wessel; 3, Plain View's Angel, Ronald Melvin Wessel.

COW, 2 YEARS AND OVER

1, Bryn Du Triumph's Victory, Nancy Sabin Ginn.

Blakeford Fountaine, senior and grand champion female at the Eastern Shore Field Day, owned by Blakeford Farms, Inc., Queenstown, Md.

EASTERN SHORE

Pioneer Point Farm, Centreville, was the site of the Eastern Shore Field Day. The 96 head paraded before John D. Worthington, III, Bel Air, was a good increase over the previous year.

Blakeford Farms, Inc., were heavy winners in the senior classes. They had grand champion female on the three-year-old, Blakeford Fountaine. Karin Steiner had the junior champion on the yearling, Ford's Landing Merry Actress. Champion in the 4-H division was Ideal's Challenger's Marg, shown by Donald Cronshaw, Church Hill.

In the 4-H Fitting and Showing competition, Michael Messix was first for those under 14 years, and Wheatley Neal was first for the older group. He was also the champion showman.

Winners of the ringside judging were, adults, Mrs. J. E. Clark, and juniors, Sara Potter. The door prize was won by Mildred Hollingsworth, Queen Anne.

Following is a list of awards:

SENIOR AND GRAND CHAMPION FEMALE

Blakeford Fountaine, Blakeford Farms, Inc., Queenstown.

JUNIOR CHAMPION FEMALE

Ford's Landing Merry Actress, Karin Stiner, Millington.

BULL CALF, 4 MONTHS AND UNDER 12

1, Pri-Acqua's M. E. M. Lord, Kent S. Price, Chestertown.

BULL, 1 YEAR AND UNDER 2

1, Langhurst Supreme King, H. M. and J. M. Cecil, Sudlersville; 2, Blakeford Transpire, Blakeford Farms, Inc.; 3, Wye Heights Emory, Thomas Wyman, Longwood.

HEIFER CALF, UNDER 6 MONTHS

1, Messix's Notable's Janice, Michael Moore Messix, Queen Anne; 2, Middle Acres Ace's Truda, Benj. L. Coppage, Sudlersville; 3, Entry, Edward Burling, Jr., Clairborne.

HEIFER CALF, 6 MONTHS AND UNDER 12

1, Ideal's Challenger's Marg, Donald Cronshaw, Church Hill; 2, Wye Heights Tiny, Thomas Wyman; 3, Blakeford Caroline, Blakeford Farms, Inc.

HEIFER, 1 YEAR AND UNDER 18 MONTHS

1, Ford's Landing Merry Actress, Karin Steiner; 2, Solitude's Edna, Gordon L. Harris, Royal Oak; 3, Chestnut's C. Sally, John Carroll Shortall, Jr., Cordova.

HEIFER, 18 MONTHS AND UNDER 2 YEARS

1, Pioneer Point Angelica, Pioneer Point Farms, Division of Funkhouser Industries, Inc., Centerville; 2, Messix's Notable's Jana, William B. Messix, III.; 3, Messix's Not-

able's Donetta, W. B. Messix and Sons, Queen Anne.

COW, 2 YEARS AND UNDER 3
(Not in Milk)

1, Rich Neck Clairborne Marigold, Edward Burling, Jr., Clairborne; 2, Solitude's Doris, Gordon L. Harris, Royal Oak; 3, Pri Acqua's Seminole Bette, Kent S. Price.

COW, 2 YEARS AND UNDER 3
(In Milk)

1, Blakeford Camilla, Blakeford Farms, Inc.; 2, Slaughterton Judy's Levity, Jennings and Ronald Smith, Sudlersville; 3, Wye Heights Sherry, Thomas Wyman.

COW, 3 YEARS AND UNDER 4

1, Blakeford Fountaine, Blakeford Farms, Inc.; 2, Messix's Ruby, William B. Messix, III.; 3, Wye Heights Ramble, Thomas Wyman.

COW, 3 YEARS AND OVER (Dry)

1, Oakland Manor Bonnie Blue, Gordon L. Harris; 2, Mt. Ararat Royal Heidi, John L. and A. Charlotte Milne, Church Hill; 3, Pri-Acqua's Merry Sheila, Kent S. Price.

COW, 4 YEARS AND OVER

1, Blakeford Fourtina, Blakeford Farms, Inc.; 2, Lazy River Twinkel, O. P. Alford, III, Queenstown; 3, Kennersley's Paulette, Pioneer Point Farms, Division of Funkhouser Industries, Inc.

GET OF SIRE

1, Blakeford Farms, Inc., on get of Blakeford Transformer; 2, Entry, Kent S. Price; 3, Thomas Wyman on get of Wye Heights Squire.

PRODUCE OF DAM

1, Blakeford Farms, Inc., on produce of Blakeford Coreen; 2, Thomas Wyman on produce of Wye Heights LaRue; 3, Kent S. Price on produce of Sunglow of Pri-Acqua.

BEST UDDERED COW

1, Blakeford Fountaine, Blakeford Farms, Inc.

THREE BEST FEMALES
Bred and Owned by Exhibitor

1, Blakeford Farms, Inc.; 2, Kent S. Price; 3, Gordon L. Harris.

JUNIOR SHOW

CHAMPION FEMALE

Ideal's Challenger's Marg, Donald Cronshaw.

HEIFER CALF, UNDER 6 MONTHS

1, Messix's Notable's Janice, Michael Moore Messix; 2, Ideal's Wizard's Lollie, Frances Estelle Morris, Church Hill; 3, Chestnut C. Beauty, John Carroll Shortall, Jr.

HEIFER CALF, 6 MONTHS AND UNDER 12

1, Ideal's Challenger's Marg, Donald Cronshaw.

HEIFER, 1 YEAR AND UNDER 18 MONTHS

1, Chestnut's C. Sally, John Carroll Shortall, Jr.; 2, Lucy Bell, Arthur V. Cannon, Sudlersville; 3, Messix's Rex's Adrienne, William B. Messix, III.

HEIFER, 18 MONTHS AND UNDER 2 YEARS

1, Messix's Notable's Jana, William B. Messix, III.; 2, Messix's Rex's Dale, Palmer Barry Hutchison, Cordova; 3, Ideal's Marmion's Golda, William T. Morris, III.

BALTIMORE-HARFORD-CECIL COUNTIES

Baltimore-Harford-Cecil Counties had the honor of having the largest field day, with 134 head, at the Timonium Fairgrounds, Friday, the 13th. Judge David Younger did not let superstition interfere with his work, as he did a quick and efficient job to the satisfaction of the large ringside.

John B. Merryman showed the grand champion female, Guernsdel Maxim Angel. She was closely followed by George R. Debnam's Leeholme Promoter's Gaudy, that was champion 4-H animal. George took her to the National Junior Show at Waterloo in 1952, and on her showing here could again be a contender for top honors at the National Show.

The Show Committee was headed by Reginald H. Detamore, assisted by John B. Merryman, Stevenson W. Close, John Worthington, III, James Worthington, Jack Fralinger and W. W. Baker. Mention must be made of the delicious fried chicken and ham luncheon provided by Mrs. Baker and assistants.

Following is a list of awards:

JUNIOR CHAMPION BULL

Dinsmore May Royal Marquis, Georgia B. Ridder, Baldwin.

SENIOR AND GRAND CHAMPION FEMALE

Guernsdel Maxim Angel, John B. Merryman, Sparks.

BULL CALF, 4 MONTHS AND UNDER 12

1, Quinton Prince Maxim, Georgia B. Ridder; 2, McDonald Farms Rocket's Trevor, W. W. Baker, Sparks; 3, Mt. Aarrat Mikado, Frank D. Brown, Jr., Port Deposit.

BULL, 1 YEAR AND UNDER 2

1, Dinsmore May Royal Marquis, Georgia B. Ridder; 2, Family Hill Burke, W. W. Baker; 3, Wyno Belle Crystopher, W. O. Baker and Son, Freeland.

HEIFER CALF, UNDER 6 MONTHS

1, Langvalley N. Zinka, Charles G. Lang, Glenarm; 2, Calder Farm J. Roxy, Turner and Duvall, Parkton; 3, Goldwood Ruth Rose, C. Frederick Piekenbrock, Forest Hill.

HEIFER CALF, 6 MONTHS AND UNDER 12

1, Calder Farm J. Glory, Turner and Duvall; 2, Midhurst Pet Clara, Jones Brothers, White Hall; 3, Calder Farm J. Sensation, Turner and Duvall.

HEIFER, 1 YEAR AND UNDER 18 MONTHS

1, Langvalley B. Bubble, Robert A. Lang, Glenarm; 2, Calder Farm M. Camilla, Turner and Duvall; 3, Calder Farm Star's Gem, Doris M. Hendrix, Freeland.

Guernsdel Maxim Angel, senior and grand champion female at the Baltimore-Harford-Cecil Counties Field Day, owned by John B. Merryman, Sparks, Md.

Leeholme Promoter's Gaudy, grand champion 4-H female at the Baltimore-Harford-Cecil Counties Field Day, and George R. Debnam, Upperco, Md., owner.

HEIFER, 18 MONTHS AND UNDER 2 YEARS
(Not in Milk)

1, Langvalley C. Marimba, Charles G. Lang; 2, Langvalley Royal Idolize, Charles G. Lang; 3, Calder Farm M. Dimples, Turner and Duvall.

COW, 2 YEARS AND UNDER THREE
(Not in Milk)

1, Langvalley Moondream, Charles G. Lang; 2, Country Anabell Pat, A. G. Ensor, 2nd, and Sons, Forest Hill; 3, Hamilton Manor Le Happy, B. Hamilton Roche and Sons, Glencoe.

COW, 2 YEARS AND UNDER 3
(In Milk)

1, Guernsdel Maxim Angel, John B. Merryman; 2, Mt. Ararat Rose Kanaka, Frank D. Brown, Jr.; 3, Cool Branch Free Angel, William Webster and Stevenson W. Close, Aberdeen.

COW, 3 YEARS AND OVER
(Not in Milk)

1, Mannington Creek Ada, A. G. Ensor, 2nd, and Sons; 2, Hamilton Manor Pre Flossie, Dorothy M. Roche, Glencoe.

COW, 3 YEARS AND UNDER 4

1, Leeholme Promoter's Gaudy, George R. Debnam, Upperco; 2, Langvalley Pretty Precious, Charles G. Lang; 3, Gerar Stella, W. W. and Olive P. Baker, Sparks.

COW, 4 YEARS AND OVER

1, Sycamore Julita, Frank D. Brown, Jr.; 2, Chenar's Trixy, Georgia B. Ridder; 3, Nancy Rosette of Nanjemoy Lea, W. O. Baker and Son.

GET OF SIRE

1, Charles G. Lang on get of Langvalley Napoleon; 2, Turner and Duvall on get of Namreg Star's Justice; 3, Frank D. Brown, Jr., on get of Foremost J. C.'s Royal.

BEST UDDERED COW

1, Guernsdel Maxim Angel, John B. Merryman; 2, Mt. Ararat Rose Kanaka, Frank D. Brown, Jr.; 3, Leeholme Promoter's Gaudy, George R. Debnam.

THREE BEST FEMALES
Bred and Owned by Exhibitor

1, Charles G. Lang; 2, Frank D. Brown, Jr.; 3, William Webster and Stevenson W. Close.

JUNIOR SHOW

GRAND CHAMPION FEMALE

Leeholme Promoter's Gaudy, George R. Debnam, Chestertown.

HEIFER CALF, UNDER 6 MONTHS

1, Goldenwood Ruth Rose, C. Frederick Piekenbrock; 2, Levity's Trinket Anna, A. G. Ensor, 2nd, and Sons; 3, Knight's Beauty Bella, Calvin Robert Bennett, Jr., Sparks.

HEIFER CALF, 6 MONTHS AND UNDER 12

1, Goldwood Navigator's Norena, C. Frederick Piekenbrock; 2, Hamilton Manor Le Emmadine, B. Hamilton Roche and Sons; 3, Goldwood Navigator's Betsy, Betsy Anne Snodgrass, Street.

HEIFER, 1 YEAR AND UNDER 18 MONTHS

1, Calder Farm Star's Gem, Doris M. Hendrix; 2, Goldwood Navigator's Netoria, Betsy Anne Snodgrass; 3, Mulberry Hill Noble Primrose, John Twining, Glenarm.

HEIFER, 18 MONTHS AND UNDER 2 YEARS

1, Goldwood Navigator's Nora, Hubert L. Snodgrass, Jr., Street; 2, Driftwood's I. Princess, Bessie A. Debnam, Upperco; 3, Driftwood's C. Sunshine, George R. Debnam.

COW, 2 YEARS AND OVER

1, Leeholme Promoter's Gaudy, George R. Debnam.

4-H FITTING AND SHOWING

Junior—Dickie Ensor, Forest Hill
Senior—Donald Baker, Freeland.

Sales...

Tarbell Guernsey Farms Heifer Sale

By Earl Shultz

Never before in the history of the Guernsey breed has such an offering been made as at the Tarbell Farms Heifer Sale held at the farm, Smithville Flats, N. Y., on August 9. Every bred heifer, with the exception of one, the only daughter of Tarbell Peerless Margo, was sold. Also in the sale were 10 open heifers of breeding age. The 78 head sold for a total of $31,420, an average of $402.82. The sale moved fast and the demand all through was active.

The top heifer was Tarbell Princess Lendora, a daughter of the class leader, Tarbell Peerless Lenda. She sold for $1,075, going to Gordon Begent, Jr., Ithaca, New York. All the heifers sold for $200 or more. The top purchaser was R. J. Schwarz, Golden's Bridge, N. Y., with seven head for $2,545. The heifers were housed in a long remodeled poultry building and in a large machinery shed. They were a beautiful sight and were fitted and presented in a fine manner by Otis Wightman, herdsman, and his staff.

Tarbell Farms offered the best of hospitality. An open house was held the afternoon prior to the sale, with a good representative attendance of breeders. This sale, a new innovation in reducing a herd, was successful and also demonstrated the confidence and approval of a long - time testing program.

The sale was managed by Seath and Shultz, Peterborough, New Hampshire. E. M. Granger, Jr., did the selling, Earl Shultz read pedigrees, Mike Seath, Walter Dupes and Archie Young worked the ring, Mrs. Velma W. Major clerked the sale, and Frank Erwin passed the sale slips.

Following is the sales list:

Nancy Becker, Lebanon, N. J.	
Tarbell Galro Buttercup	$425
Tarbell Lady Gidonia	400
Tarbell Lady Emogene	435
Tarbell Valroyal Labelle	460
Tarbell Valroyal Eudora	450
Gordon Begent, Jr., Ithaca, N. Y.	
Tarbell Princess Lendora	1,075
James A. Beresford, Metamora, Mich.	
Tarbell Gallant Freesia	500
Tarbell Countess Chloe	500
John D. Briscoe, Lakeville, Conn.	
Tarbell Gallant Emerita	300
Broadlawn Homestead, Union Springs, N. Y.	
Tarbell Lady Lucia	375
Harold J. Brooks and E. V. Coleman, Sarasota, Fla.	
Tarbell Gallant Rebegonia	425
Tarbell Gallant Laughter	400
Tarbell Lady Fanita	400
Tarbell Princess Vidette	350
Tarbell Countess Mab	325
Ed. E. Caouette, Jr., Stamford, N. Y.	
Tarbell Valroyal Esmee	220
C. J. Coleman, Sarasota, Fla.	
Tarbell Lady Veronica	385
Mr. and Mrs. C. J. Gibaldi, Otisville, N. Y.	
Tarbell Gallant Belma	335
Tarbell Valroyal Letitia	450
Tarbell Chenango Dandelion	330
Tarbell Noble Mignon	350
E. Haskell and Sons, Binghamton, N. Y.	
Tarbell Lady Ruthilda	600
Tarbell Princess Mitzi-Lou	550
Tarbell Romulus Collette	660
Robert Heaman and Son, LeRoy, N. Y.	
Tarbell Valroyal Urose	300
George Jones, Geneva, N. Y.	
Tarbell Lady Heloise	360
Tarbell Countess Mercedes	450
Tarbell Countess Florobelle	350
J. Russell Kunkle, Montrose, Pa.	
Tarbell Gallant Doris	250
Tarbell Chenango Helen	235
Medford's, Inc., West Grove, Pa.	
Tarbell Gallant Mavis	310
Tarbell Gallant Shirley	475
Tarbell Lady Ursina	400
Tarbell Lady Mercedes	435
Tarbell Princess Nanette	435
Stanley Murphy, Tully, N. Y.	
Tarbell Valroyal Blissful	250
Tarbell Countess Balsam	275
S. E. Peckham, Newington, Conn.	
Tarbell Gallant Magdalena	510
Tarbell Gallant Queen	500
Tarbell Gallant Belle	410
Tarbell Princess Wendy	485
Tarbell Romulus Florinda	450
Havard Petteys, Greenwich, N. Y.	
Tarbell Gallant Estella	240
Tarbell Chenango Bettina	200
Alynn Proskine, Oxford, N. Y.	
Tarbell Lady Marilea	240
Tarbell Lady Emilia	250
Tarbell Romulus Belinda	460
T. V. Proskine, Oxford, N. Y.	
Tarbell Lady Blossom	300
Tarbell Princess Pansy	310
Tarbell Countess Lavender	325
Tyler R. Proskine, Oxford, N. Y.	
Tarbell Princess Rubina	535
Richard Russell, Van Etten, N. Y.	
Tarbell Princess Belinda	435
R. J. Schwarz, Golden's Bridge, N. Y.	
Tarbell Lady Victoria	240
Tarbell Princess Babette	485
Tarbell Valroyal Hilda	400
Tarbell Valroyal Leatrix	275
Tarbell Countess Victorine	235
Tarbell Countess Carole	400
Tarbell Rosario's Victorine	510
Albert W. Smith, Fillmore, N. Y.	
Tarbell Princess Gidonia	300
Tarbell Princess Pearl	200
Tarbell Valroyal Estrella	250
Floyd Southard, Ira, N. Y.	
Tarbell Romulus Queen Siren	410
Helen E. Stofer and Hazel L. Wilbur, Norwich, N. Y.	
Tarbell Gallant Maureen	275
R. H. Storm, Washington Depot, Conn.	
Tarbell Princess Rubella	710
Tarbell Chenango Annette	400
Tarbell Rosario's Winsome	725
Albert J. Subject, Cuba, N. Y.	
Tarbell Valroyal Ra-Bettina	350
A. S. Wikstrom, Skaneateles, N. Y.	
Tarbell Gallant Aster	275
Tarbell Gallant Hortense	310
Tarbell Princess Wandelia	360
Tarbell Princess Siren	210
Wilcox Brothers, Canton, Pa.	
Tarbell Gallant Erica	460
Tarbell Princess Vianna	450
Tarbell Romulus Audessa	510
Liston Wright, Canton, Pa.	
Tarbell Gallant Lady Esther	525
Tarbell Valroyal Pansy	560
Tarbell Narrator's Ruby	720

Georgia Guernsey Cattle Club Fall Sale

By C. J. Jacobs

On August 24 at the Fairgrounds, Macon, Ga., the Georgia Guernsey Cattle Club held its annual Fall Sale. A small but good group of animals, consigned by some of the leading breeders in Georgia, Florida, North and South Carolina, sold for $7,230, an average of $278.08 per head. According to a number of breeders this was one of the better groups of cattle offered at public auction in the state for several years. The attendance at the sale and the rate of bidding indicated that there is new and growing interest in the breed as well as appreciation for good cattle.

Several dairymen bought their first purebreds. Among this group was L. M. Byrd and his son, L. M., Jr., owners of Breezy Valley Dairy Farm, Hiram. Mr. Byrd bought three of the real good cows in the sale. Other new or comparatively new breeders securing cattle

(*Please turn to page* 532)

GOLDEN GUERNSEY Distributors' NEWS

Vol. 2. No. 4. New Series Published Quarterly by GOLDEN GUERNSEY, INC. October, 1954

GG HIT AT AMA MEETING

Here is a shot of the 1954 Golden Guernsey Milk booth at the annual meeting of the American Medical Association in San Francisco. Over 11,000 samples of good GG were given out during the convention, according to Golden Guernsey, Incorporated.

11,551 SAMPLES OF GG DISTRIBUTED TO MD'S AT FRISCO CONVENTION

SAN FRANCISCO—The famous GOLDEN GUERNSEY cow and bull head in 3-D was the theme of this year's GOLDEN GUERNSEY booth sponsored by GG Inc. at the 1954 American Medical Association annual here.

Last year, GG Inc. gave away 6174 samples of GOLDEN GUERNSEY Milk to the 17,500 physicians and 21,000 nurses and interns attending. In comparison, this year GG Inc. gave away 11,551 samples of GOLDEN GUERNSEY Milk to the 12,700 physicians and 22,292 nurses and others attending.

Now, read this complete report prepared by W. D. Moffat, Director of Milk Sales for GG Inc., who was in charge of this year's booth:

"Our booth this year was larger and we had one additional girl to hand out samples. We used milk from two Norris dispensers, which held two twenty-quart cans. We drew the milk out into 3 ounce paper cups, imprinted with our trademark, and to every person who sampled the milk we also passed out a diet book, a copy of the folder "Nutritionally Yours," and to each family, one measuring glass. The measuring glass proved to be a big factor in getting folks to stop and try the milk. It is my opinion we should always have some sort of a "gimmick" to draw people to our booth.

"To stand by the booth and hear the comments that Doctors and their associates made about the milk was most gratifying. Remarks such as: "Excellent"; "Good flavor"; "Best milk I ever tasted";

See AMA, Page 514

DISPENSERS SKY-ROCKET GG SALES BY SYRACUSE DAIRY AT N. Y. FAIR

SYRACUSE, N. Y.—The GOLDEN GUERNSEY Dairy of Syracuse operated nine Ideal milk dispensers at the N. Y. State Fair this fall to sell GOLDEN GUERNSEY Milk with excellent results. The N. Y. State Guernsey Breeders Association cooperated in this outstanding merchandising program.

Walter Nellis, general manager of the Syracuse dairy, reported that the machines averaged over 750 half-pints sold daily apiece, for a total sales of over 6000 bottles per day. This would seem to prove that high-quality milk can be sold to the public as a refreshing beverage in direct competition with other products.

The Ideal dispensers were placed in strategic locations—such as beside the Guernsey breed booth in the cow barn, and by the entrance to the Model Farm at the fair. Inci-

See SYRACUSE, Page 516

RICHMOND DEALERS SPONSOR SECOND COOP GG MILK PROMOTION

RICHMOND, VA. — The producers and distributors of GOLDEN GUERNSEY Milk in Richmond are cooperating in an outstanding promotion this fall. They are providing tickets for some 2000 Boy Scouts to attend the football game between the University of Richmond and Virginia Military Institute.

Not only will the Scouts occupy a solid section of stands which will be decorated with GOLDEN GUERNSEY signs and billboards, but during halftime the Scouts will stage a colorful Indian Fire Dance. In addition, the stadium loudspeaking system will give intermittent plugs for the program.

To tie in with the promotion, the producers and distributors will also give away a purebred Guernsey calf to the person coming closest to guessing its weight, according to K. M. Mace, secretary of the Virginia Guernsey Breeders Association. The calf will be displayed publicly before and during the game. Also, window displays in downtown Richmond are being arranged, as are special announcements in the press and radio.

All in all, it looks like a tremendous good will and sales building promotion for the dairies concerned —Curles Neck Dairies, Inc., the Richmond Dairy Company, and the Virginia Dairy Company, Inc. This is the second cooperative GOLDEN GUERNSEY Milk promotion staged by the Richmond producers and distributors in recent months.

AMA...

"What has been added to this milk to make it so good"; etc., was music to my ears. On one occasion a Doctor dropped by who owned a store in San Francisco and immediately gave our supplier, Golden State Company, an order to put GOLDEN GUERNSEY milk into his store. In another instance, a Doctor who owned a hotel said that he would check upon his return to his home town and see that the hotel would at least try GOLDEN GUERNSEY milk in their dining room from now on.

"Attached to this report is a paper that was published by the AMA, called the "Daily Bulletin," giving the pertinent news of the Convention; also booklets on scientific exhibits and other materials which can be used when plans are made next year to again exhibit at the American Medical Association Convention."

It is becoming increasingly apparent that the GOLDEN GUERNSEY Reducing Diet promotion is building good will among medical doctors.

The IDEA *Corner*

Emblem of Quality

A GOOD ADVERTISING APPROACH

"The Old Homestead" of the Moore farm was built in 1808, and is frequently visited by persons having an interest in old homes.

Bedford Moore with a recently born Guernsey calf. Much of Mr. Moore's love and knowledge of farming was developed during his youth when he was a 4-H club member. Today, he is an Alloway Township committeeman and a director of the South Jersey Guernsey Breeders Association.

This fine South Jersey farm is a source of Golden Guernsey milk for our Seashore customers

"As pretty as a painting," the farm of Bedford Moore lies near Bridgeton, N. J. Following the lead of his father, Mr. Moore has shipped milk of high quality and purity to Abbotts since 1936.

Today, his fine herd includes 68 Guernseys—producers of the famous Golden Guernsey Milk. Safeguarded by Abbotts famous "A" system and tested in Abbotts own laboratories, it truly rates the title, "America's finest milk."

The Moore farm is one of many South Jersey farms which are sources of this fine milk for our Seashore customers.

Why not ask the Abbotts milkman for Golden Guernsey Milk—or phone the nearest Abbotts Branch for delivery to your home.

ABBOTTS DAIRIES, INC.

Abbotts

PRODUCTION SUPERVISED BY GOLDEN GUERNSEY INC. — GOLDEN GUERNSEY — TRADE MARK

America's Finest Milk

Only genuine Guernsey Milk from Guernsey cows bears this official trademark

We have reproduced this newspaper ad which ran in the Atlantic City, N. J. and other coast city papers as an example of how producer promotion can be carried out successfully by distributors. G. G. Diffenbach, public relations director for Abbotts Dairies in Philadelphia, reports that this type of advertising theme has been found "very effective." It becomes more and more true that the milks sells the breed, but the breed also sells the milk. If you have not already done so, why don't you start a similar advertising campaign in the near future to help sales of Golden Guernsey Milk?

DON'T MISS THE NEW SUPPLY CATALOG WITH THIS ISSUE!

TWO SMASH PROMOTIONS IN MASSACHUSETTS

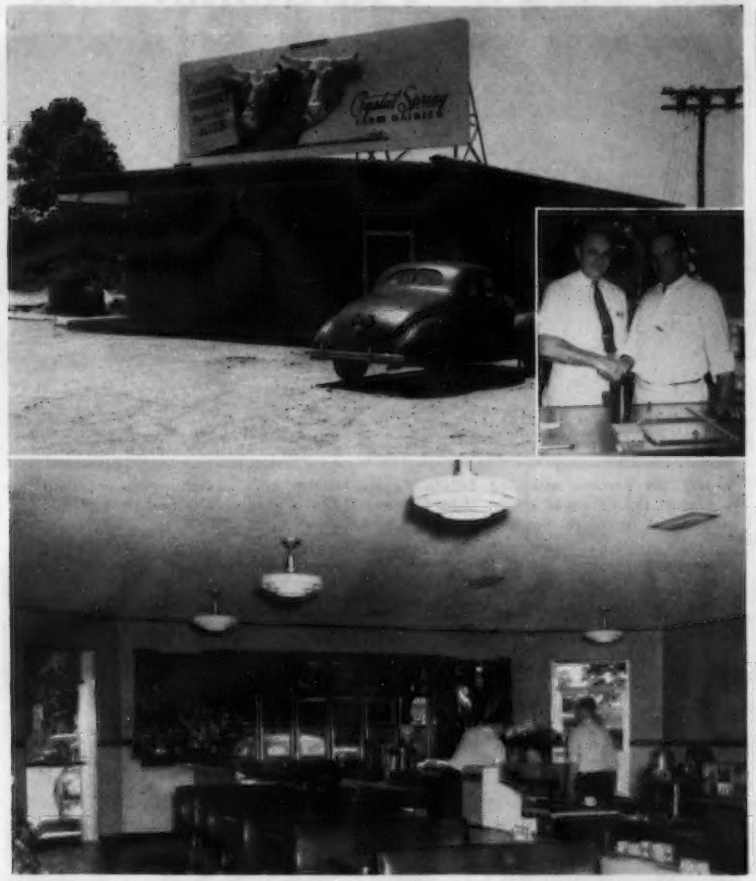

The new 3-D Cow and Bull Heads attracted tremendous attention at the recent open house for Crystal Springs Farms new roadside stand in Belchertown, Mass. The stand's exterior and interior are shown above. Insert shows Harry Goldstein, left, ass't Manager of Mohegan Dairies, congratulating Andrew Ketchen, co-owner of Crystal, on their successful opening. Harry, who has had plenty of experience in such open houses, helped Andy at his opening. The new stand is owned by Mr. and Mrs. Harold and Andrew Ketchen of Belchertown.

Mrs. M. O. Larter receives a Golden Guernsey Jug from Al Lane, New England GG representative, during the recent succesful open house in Dunstable, Massachusetts. Enjoying the presentation are, left, Mr. Larter, and Ralph Sousa, Elm Haven Farm manager. That fine Guernsey is Elm Haven Camelia, national production record-holder in both milk and fat in the 365—2x testing division. In that time, Camelia produced 17,877 pounds of milk and 954 pounds of fat.

3-D COW & BULL HEADS, PLANT VISITS, SPARK OPEN HOUSE PROGRAMS

PETERBOROUGH — Massachusetts came up with two outstanding open house programs this summer, according to Albion R. Lane, GG territory fieldman in New England. One was at Elm Haven Farm, new GOLDEN GUERNSEY producer-distributor in Dunstable, and the other was the opening of a GOLDEN GUERNSEY Milkbar by producer-distributors, Mr. and Mrs. Harold and Andrew Ketchen of Belchertown.

Andy Ketchen, who was with Mainstone Farm for 11 years, purchased the present Crystal Spring Farm with his brother in 1952. They now distribute the milk of their 45 purebred Guernseys, and the new milkbar is just the start of a planned shopping center.

At the junction of Routes 202 and 9, the Ketchen's have an ideal location. And, helping attract customers, is a new 3-D cow and bull head sign, first one in New England.

Elm Haven Farm, owned by Mr. and Mrs. E. A. Larter, staged the second successful promotion. In a three-day open house at the farm, the Larter's welcomed over 7,000 persons from the surrounding area. Visitors passed through the new ultra-modern barn and processing plant, then sampled GOLDEN GUERNSEY Milk dispensed in paper cups by girls dressed in authentic Isle of Guernsey costumes.

These are just two examples of the aggressive milk promotions now being staged by GOLDEN GUERNSEY distributors in the Northeast.

ORDER SUPPLIES TODAY FROM ATTACHED GG SUPPLY CATALOG

EDISTO SPONSORS FIFTH "PRODUCER DAY"

235 PERSONS ENJOY TALKS, BREED PARADE AND PORK BARBECUE

DENMARK, S. C.—On July 8th Edisto Farms of Denmark, S. C., held its 5th annual producers field day. The "Edisto Family," as Mr. J. B. Guess, Jr., chooses to call the group, gathered at the main farm at Edisto to enjoy fellowship with one another. The group was composed of 70 producers and their families, who supply the Edisto plant in Columbia with GOLDEN GUERNSEY Milk each day.

A pork barbecue was served, and an interesting as well as educational program followed. Approximately 235 people, which included several members of each producers family, helped to write another chapter in the history of a very successful enterprise of which Guernsey Cattle and GOLDEN GUERNSEY Milk are the basis.

There is no doubt in the minds of those who have attended one of these wholesome "Edisto Get-togethers" that all the people there have mutual interest. This is borne out by the fact that each year sales of the high-quality milk these people produce increases. The Edisto Plant in Columbia bottles only GOLDEN GUERNSEY milk, and these folks have now become the largest exclusive GOLDEN GUERNSEY distributors in the United States.

Mr. J. B. Guess, Jr., who owns the farms with his two sons James B., III and Connor make a team that has, for several years, commanded the admiration of all those who know them. This team left no stones unturned to make the 1954 field day a happy and delightful occasion for everyone. The fourth member of this team, the man who gets the milk in the bottle and to the customers is R. P. (Bob) Kapp. Bob is a partner to Mr. J. B. Guess, Jr., in the plant and superintends its operation.

Mr. Guess welcomed the more than 200 people who had gathered under the big tent at 10:00 a. m. He said that "it is always a pleasure to have the folks who work shoulder to shoulder every day in the year to produce better cattle as well as a premium quality milk to come and visit at Edisto Farms." He then called on James B. Guess III, who conducted a parade of some of the cattle at Edisto.

Nearly 250 persons attended Edisto Farms Dairies fifth annual producers field day. A part of the crowd is shown above as they listen to the brief formal part of the day's program at Denmark, South Carolina.

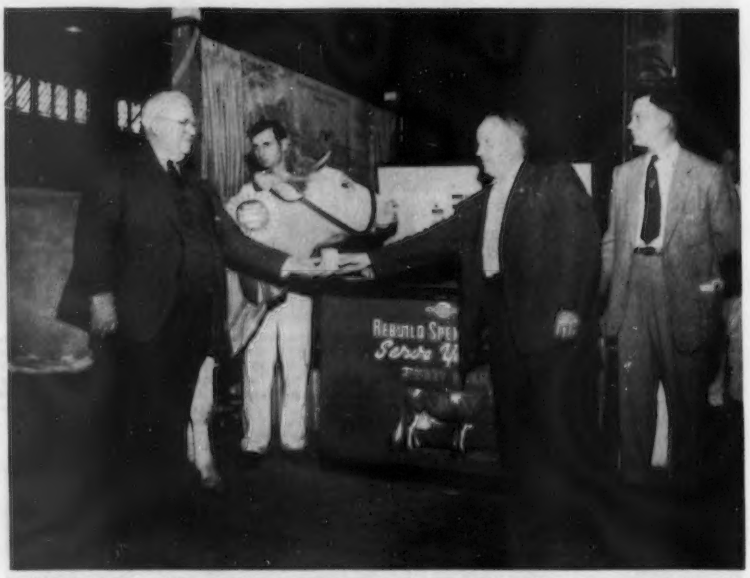

J. M. McDonald, left, breeder and owner of the grand champion Guernsey at the 1954 N. Y. State Fair, receives a bottle of Golden Guernsey Milk from Walter Nellis, manager of the Golden Guernsey Dairy in Syracuse. Looking on, right, is John Simms, GG representative for the N. Y. Guernsey Breeders Association. Nellis reported dispenser sales ran over 6000 half-pints daily for the nine machines in operation throughout the fairgrounds.

SYRACUSE . . .

dentally, GOLDEN GUERNSEY Milk had a definite tie-in with the model farm this year, as the show herd there was made up of registered Guernseys.

"The consumption of milk through our milk-vending machines was greater than anything we expected," Nellis reported. "We are more than pleased with the reception these machines received. At the conclusion of the fair, we placed the machines in factories, offices and other buildings in the Syracuse area."

It is interesting to note that the sales figures above are for just what the GOLDEN GUERNSEY Dairy sold. This was, by no means, all the milk sold at the N. Y. State Fair through dispensers. Two other dairies utilized dispensers in other strategic locations to boost their milk sales. So, the total milk sales at the 1954 fair must have been phenomenal—at least they were when one thinks of all the statements he has heard about how hard it is to sell milk.

ILLUSTRATED PRICE LIST *of* PROMOTIONAL SUPPLIES

GOLDEN GUERNSEY

Order your needs today from

GOLDEN GUERNSEY, INC.

Peterborough, New Hampshire

Material carrying the GOLDEN GUERNSEY TRADEMARK is available ONLY to AUTHORIZED PRODUCERS and DISTRIBUTORS of GOLDEN GUERNSEY MILK.

All prices F. O. B. shipping point and subject to change without notice.

SELL NEW PROSPECTS BY THE THOUSANDS!

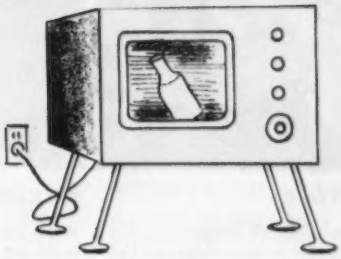

TV SPOTS

Spot No. 1 is black and white, semi-animated. Drawn in cartoon style, everyone from mother, dad and the kids to the route salesman do a plug for GOLDEN GUERNSEY Milk. It runs 60 seconds. This same subject matter is available as a theatre spot. The other four TV Spots were adapted from "Man Made Miracles". They are sold in color, so you'll be ready for color TV, but can be used as black and white until that time. They're complete with a personalized trailer, also in color.

Prices include:

Theatre Spot No. 1	$35.00
TV SPOT No. 1	$25.00
TV SPOT No. 2*	$20.00
TV SPOT No. 3*	$20.00
TV SPOT No. 4*	$20.00
TV SPOT No. 5*	$20.00

*Any 3—$50.00 *All 4—$60.00

All prices include individualized Trailers.

NEWS MATS

If you're doing newspaper advertising, you can't do without these inexpensive but professionally - produced ads. The two groups of ads range in size from one column, 8" deep up to ¼-page formats. They're complete and require only the addition of dealer's name and phone number. The MS-53 set includes 10 mats, especially plugging homo. In addition to these prepared ads, individual trademark mats, trademark electros, cow head, and cow & bull head mats are also available for illustration purposes.

Prices include:

MS-53 Set	$5.00
Trademark Mats (set of six)	$ .50
Trademark Electros (each)	$2.00
Cow Head Mat (One Column)	$ .25
Cow & Bull Head Mat (Two Column)	$ .35

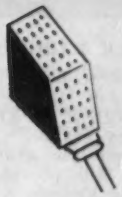

RADIO SPOTS

Each numbered Spot given below is a 16" record with four separate, one-minute announcements, complete with several voices and original music. Enough dead space is left at the end of each announcement for a local announcer to tack on distributor's name and phone number and still keep within 60 seconds.

Numbers, Names, and Prices include:

No. 5334—Look Ma	$3.50
No. 3620—Happy Milk Talk	$3.50
No. 2323—Gee Whiz	$3.50
No. 719—The Three Agree	$3.50
No. 10455—Goody Goody	$3.50
No. 5497—Drink Drink	$3.50

AVAILABLE FILMS

"Man Made Miracles"—Movie
The famous Guernsey 16 mm. color-sound film, depicting the results of good breeding on all types of animals, winding up, of course, with the Guernsey Breed, and the processing of GOLDEN GUERNSEY Milk. Running time is 30 minutes, and dairy can have a trailer with their name on it.
Price Per Print $225.00

"Golden Heritage"—Movie
This new 16 mm. movie will be available for 1955 bookings. Telling the story of man's fight to feed himself, this gripping plot winds up with the story of how Guernseys and GOLDEN GUERNSEY Milk are helping. It's in full color, and running time is 20 minutes. Comes with your own personalized trailer.
Price Per Print $195.00
(Including Shipping Case)

"Judging Dairy Cattle"
35 mm. Kodachrome slide film, with script, shows graphically how to judge Guernsey cattle. Educational.
Price — each (with script) $2.35

"BUILD BUSINESS WITH PROVEN PRACTICAL PROMOTIONAL AIDS"

DIRECT MAIL - Folders

3-OF-US FOLDER

In brief, down-to-earth language, this five-color folder tells the story of the added food values in GOLDEN GUERNSEY Milk. Quotes from mothers, scientists, and children lend authenticity to the presentation.

Price per M .... (Imprinted) $12.50

"MIRACLE" FOLDER

With very brief copy accented by eye catching pictures and diagrams, this five-color folder tells how one quart of GOLDEN GUERNSEY Milk gives you more food value, more flavor goodness, and more quality.

Price per M .... (Imprinted) $7.00

COMPARE-THE-VALUE FOLDER

This five-color folder tells how incredible it is to compare the energy value of one quart of GOLDEN GUERNSEY Milk with quantities of various other leading food products. For instance, it shows that one quart of GG equals three-fourths pound of steak, etc.

Price per M .... (Imprinted) $7.00

"ULTIMATE" FOLDER

This handy little folder emphasizes the "Creamy goodness to the last drop" of GOLDEN GUERNSEY Milk. Attached is a handy order coupon addressed to your milkman with spaces for customers to fill in how many quarts of Homo or Creamline they wish him to leave.

Price Per M (Price incl. imprint) $6.50

MILK BARGAIN FOLDER

This folder helps your route man answer the question "Why does GOLDEN GUERNSEY Milk have so many extras?" And, by the use of simple pie graphs, points out that GG Milk provides 48% of a person's daily Vitamin A needs, etc.

Price Per M. (Includes imprint) $9.50

COST AND ENERGY FOLDER

Brief but pointed copy urges the housewife to compare the price she must pay for GOLDEN GUERNSEY Milk with the price she must pay for quantities of other popular foods which have the same energy value. A striking presentation.

Price Per M (Includes imprint) $9.50

JUGGY FOLDERS

Here are the six popular Juggy folders ready for you. In these, Juggy tells the various stories of GOLDEN GUERNSEY Milk—most interesting to the lady of the house; the 1,000 years of breeding resulting in a more superlative product, GOLDEN GUERNSEY Milk; quality controls under which it is produced, as well as how essential Milk is for healthful cold weather living.

Handy order blanks for the customer's use are included.

These folders and prices include:

Love-At-First-Sip	**$6.50 per M**
Report Card	**$6.50 per M**
Milk & Honey	**$6.50 per M**
Family Tree	**$6.50 per M**
Butterfat	**$6.50 per M**
"Say-All"	**$6.50 per M**

(Price includes Imprint)

TEN-CENTURIES FOLDER

Using a lead-in theme of "Ten-Centuries of Breeding," this folder quickly and graphically points out the comparison of a quart of GOLDEN GUERNSEY Milk in energy value to several other popular foods.

Price Per M **$9.50**
(Price includes imprint)

"BANISH" FOLDER

In first-person, story-book form, a housewife tells why she considers GOLDEN GUERNSEY Milk the most economical food buy. The theme is "Banish those Check Book Blues With GOLDEN GUERNSEY Milk."

Price Per M **$9.50**
(Price includes imprint)

REPORT CARD FOLDER

Another of the Juggy series which points out the better flavor, easier digestability and higher nutrient content of GOLDEN GUERNSEY Homogenized Milk. Stresses the slogan, "Penny for Penny, More Value."

Price Per M **$6.50**
(Price includes Imprint)

GG COLORING BOOKS

The hottest give-away item in a decade. Now, books for Xmas, Easter, and Valentine's Day are available, also baseball scorecards.

Price per M **$5.75**
Plus imprint charge $1, any quantity.

GG FACT CARDS

Designed for use as a cue sheet by salesmen and routemen. The Fact Card is also a good item to give consumers as well. Outlines 16 real sales facts about GG Milk. Blue printing on orange stock.

Price per M **$3.75**

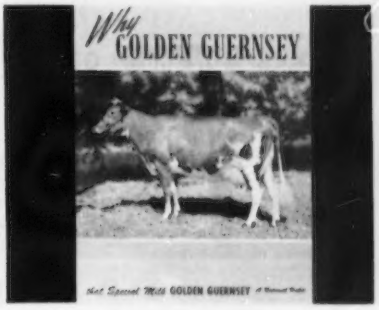

"WHY GG" BOOK

High quality, 8-page, lithograph booklet which completely tells the story of GOLDEN GUERNSEY Milk. A real quality item of literature.

Price Per 100 ..... **$16.90**

Imprint charge—	1-100	$2.50
Imprint charge—	101-500	$4.50
Imprint charge—	501-1000	$6.50

GG DIET BOOKS

If you haven't already taken advantage of this sensational GOLDEN GUERNSEY merchandising program, now is the time to start. If in doubt, write GG, Inc. for suggestions.

Price per M .. (Imprinted) .. **$22.50***
(Unimprinted .. **$18.50**
*$20 per M if 10M or more ordered

RETURN-CARD FOLDER

This attractive four-color return-card folder has been "market-tested" with successful results. Buy a supply, address and mail, and watch the new customers come in!

Price per M .... (Imprinted) **$17.00**

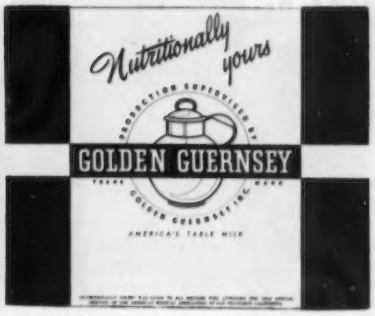

"NUTRITIONALLY YOURS" Folder

Originally prepared as brochure for American Medical Association meeting, this booklet received terrific dealer response. Contains Dr. Stare and Dr. Richardson reprints, GG panel reprint, and selected GG sales facts.

Price per M .... (Imprinted) **$69.00**
(Unimprinted) **$60.00**

DISPLAY ITEMS (cont)

5-PIECE DISPLAY

Printed in five colors, this display includes a 3-piece center section and 2 separated side panels with space for individual copy. Center Display is 5' wide and 40" high. *

Price **$1.50**
With imprint **$3.50**

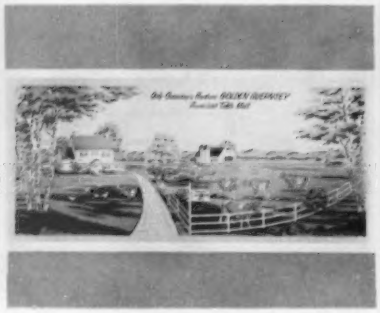

BACKGROUND DISPLAY

This beautiful full-color mural, printed by the color-screen process, is particularly designed for booth backgrounds or window displays. It is mounted on corrugated paper, and is 40" high and 7½' long.

Price Each **$5.50**

TOY FARM SET

A complete GOLDEN GUERNSEY Toy Farm with plastic miniature Guernsey cows, metal barn, interlocking fence, milk cans, feed cart, and hay. A realistic toy, or an authentic exhibit for displays.

Price **$2.50**
Per Dozen **$22.00**

BLINKING LITE DISPLAY

This is a simple, but effective, display. It consists of a base to hold one of your paper cartons plus a light that fits inside the carton and blinks on and off. An excellent way to impress people with the way your carton looks.

Price **$1.25**

DAY-GLO ARROW DISPLAY

A glowing arrow in cardboard, with attachment for a 3-foot dowel stick which can be broken to any desired length and fitted into a center-bored, ply-wood base which is also included. The base holds four paper cartons.

Price ..... **$ .70**

GG WALL CLOCK

What can we say that the picture above does not show, except that the printing is in blue, the trademark is in full color, and the clock just looks mighty fine.

Price (Without Name Panel) **$13.20**
(With Name Panel) **$15.70**
(Quantity Discounts Available)

GG SHELF STRIPS

Printed in bright yellow and blue, these pressure-sensitized strips are designed for refrigerators and other self-service coolers, and come 25 to a pad. The individual strips are 1"x8" in size.

Price Per Pad **$1.25**

GG DISPLAY TAPE

Scotch-brand display tape with blue lettering on a yellow background. It's 2" wide and perforated for easy tearing. Comes 130 strips per roll, and it really sticks.

Price Per Roll **$6.00**

MODEL COW

True-type, large size, Guernsey Model Cow made of latex and mounted on a wooden base. The GG Trademark is also mounted on the wooden base. Ideal either for private decoration or public display.

Price **$4.95**

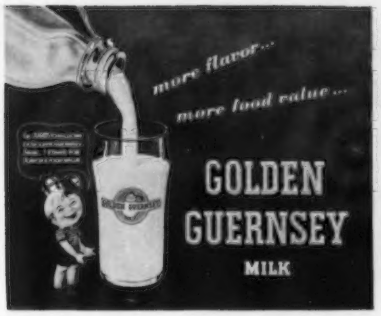

JUGGY DISPLAY

Shows Juggy with a glass of that good old GOLDEN GUERNSEY Milk. This poster is 18" x 32" and really makes an attractive full-color display presentation.

Price **$1.00**

MINIATURE GUERNSEY COWS

Made of plastic, your dairy name can be imprinted on both sides of the base. In two colors, these are excellent for display or as a low-cost, give-away item.

Cost Per 100 (In small lots) **$6.60**

Prices decrease as quantity increases
Imprint charge ¾c. per line

PLASTIC WINDOW SIGNS

Glass of GG Milk on a blue background lights up in brillant fashion to present the theme, "Buy it Today." A quality display item.

Price Each **$20.50**

GG BADGES-CARDS

These four-color badges are great for identifying driver-salesmen or other sales personnel. In addition, extra insert cards can be bought separately and imprinted to serve as novel calling cards!

Price per Badge ..(Complete).. **$ .09**
Insert Cards, per M **$5.95***
*Plus Imprint

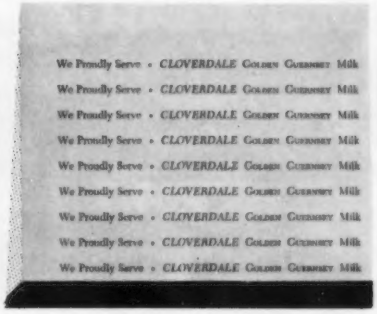

MENU STICKERS

Imprinted with your own dairy name, these menu stickers are really "made for menus." Easy to attach, easy to read, they will really sell GG Milk. They come 50 to a pad.

Price Per 2M **$6.00**
Price Per Additional M **$2.50**

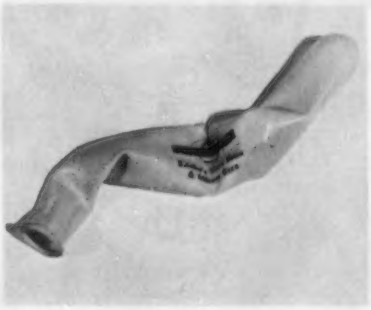

GG BALLOONS

These yellow balloons, imprinted both sides in blue with dairy name and GG Trademark, come in two shapes, round and airship. They make one of our finest display or give-away items, and they're priced right!

Price Per M (Imprinted) **$24.64**

PLAQUES

COW & BULL HEAD

Comes in three sizes, all in full-color. The De Luxe is laminated on ½-inch board and has a green border. Size 20" x 26". The Regular size 19" x 24", also laminated on ¼-inch board, no border. Available in the small size, 7" x 9".

De Luxe **$5.00**
Regular .... **$3.00** **Small** .... **$ .75**

KING OF THE MAY

This is a reproduction of the famous painting of "King of the May" and his five daughters. It's 18" x 25", and plaqued for permanency. It commands attention, no matter where displayed.

Price **$3.50**

PRIMROSE

This is a full-color reproduction of Quail Roost Noble Primrose, a former National Grand Champion. Ideal for displays, or dens. It comes in the small, but usable, size of 7" x 9".

Price ..... **$ .75**

PLAQUES

PREDICTION

This is the bull plaque to match the Primrose Plaque. This one is a full-color reproduction of a picture of McDonald Farms Prediction, a Grand Champion Bull. It's the same size as the Primrose, 7" x 9".

Price ..... **$ .75**

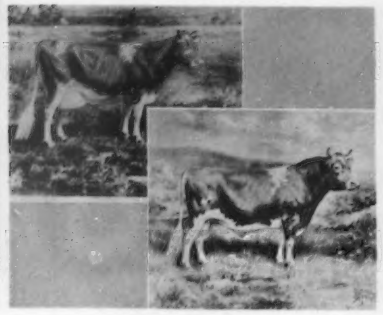

IDEAL COW & BULL

These two plaques are the same as the pictures of the Ideal Cow and Bull. They are both 12½" x 18¾" and are in full-color.

Price each **$2.00**

RIVER SCENE

This is a reproduction of the famous River Scene Photograph in full-color. This picture was taken at McDonald Farms in Cortland, New York. Again, the size is the popular 7" x 9".

Price ..... **$ .75**

OUTDOOR ITEMS

TRADEMARK DECALCOMANIAS

These are transfers of the trademark in color that will stick to almost any clean, smooth surface. Come in 4 sizes.

Prices Per 100:

Large	**(14" x 22")**	**$60.00**
Special	**(8" x 12½")**	**$50.00**
Medium	**(6½" x 10")**	**$30.00**
Small	**(2" x 3")**	**$ 2.20**

DAY-GLO BUMPER STRIPS

Just available are these self-sticking Day-Glo Bumper Strips for delivery trucks or automobiles. They are 4" x 18" in size, with GOLDEN GUERNSEY Milk printed in orange Day-Glo on a black background. The word "Drink" is in white. A sales aid with color appeal.

Price (each) ..... **15c.**

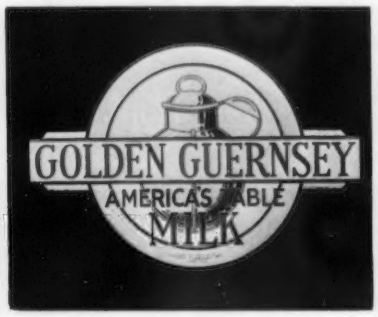

METAL TRADEMARK SIGNS

These signs are full-color reproductions of the trademark on aluminum. Holes are punched for easy attaching to delivery trucks and other vehicles.

Price (each) **$2.35**

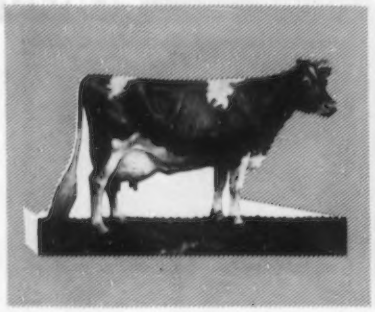

GUERNSEY COW DECALS

These are full-color, cut-out cow decals patterned after the Ideal Type Print. They're ready to mount on any smooth, clean surface. The size is 14" x 18".

Now available facing both left and right!

Price **$2.00**

BILLBOARD POSTERS

There is one of the cow & bull head and one of the glass of milk. They are 24-sheet posters, and cover approximately 7' x 18'. With your own imprint they will really do a selling job for you.

Price (Plus Imprint) **$6.00**

FARM SIGN

Cow and Bull Head sign with hanging bracket and "S" hooks. They are finished on both sides in true Guernsey color, and are 20" x 18". Name Panels, which can be attached to Farm Sign, are also available.

Price for Farm Sign **$6.75**
Price for Name Panel **$2.93**

SYLVANIA BLANKETS

A Chatham product, these blankets are of the very finest quality. They are 100% wool and come in ten lovely pastel colors. The seven-inch binding is of acetate satin. Size is 72" x 90".

Price **$16.50**

GG POT HOLDERS

These high-quality holders have the GG Trademark on one side and your imprint on the other. They are enlivened by pastel-colored borders.

Price Per Dozen (Imprinted) **$1.20**

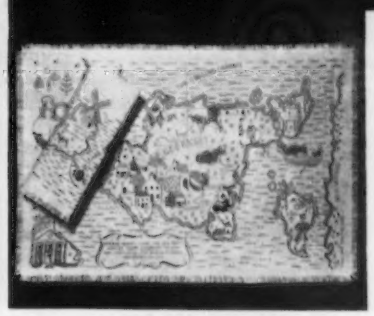

ISLAND LUNCHEON SETS

These sets contain 4 linen place mats and 4 napkins. Imprinted on each is a pictorial map of the Isle of Guernsey. These sets are very popular as gifts, prizes, and premiums.

Price **$7.50**

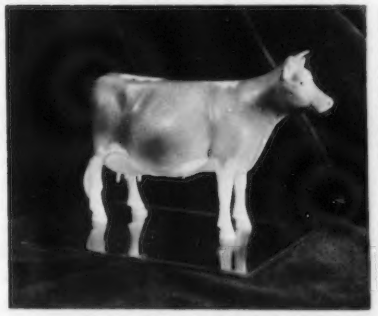

METAL COW FIGURE

An excellent award that will keep them remembering the giver, and good Guernsey cows — givers of GOLDEN GUERNSEY MILK. Available with or without base, and gilded as trophies. (See TROPHY section).

Price Each .... (With Base) **$6.90**
(Without Base) **$5.75**

GG BOOK MATCHES

Book matches have proven to be one of the world's best advertising mediums. Remember, you get 20 chances to have your advertising message read for every book. They come in cases of 2500. Minimum order with dealer imprint is 10 cases.

Price Per Case **$7.75**
(With or Without Imprint)

GG TUMBLERS

These tumblers are the 9 ounce size, and have non-chip rims. They come 6 tumblers to the carton, and 12 cartons to the case. The GG Trademark appears in bright orange on each glass.

Price Per Case **$5.30**
Price Per Dozen **$1.50**

GG PAPER NAPKINS

These napkins come in the one-quarter fold type. They're white with the GOLDEN GUERNSEY Trademark in orange and blue. For home or business, party and picnic.

Price Per M. (fold-type) **$3.58**

Special Banquet Packages (500 Place Mats, 500 Napkins) **Price** **$4.95**

GG PLACE MATS

Linart paper place mats. "Shield with glass of milk", design is in blue and yellow gold, 9⅜" x 14", can be imprinted. Have scalloped edges.

Per M ..... (no imprint) **$5.95**
(imprinted) **$8.45**

Special pkg. (250 Mats-Napkins) $2.50

GG WRITING SUPPLIES

For gifts, prizes, premiums, or personal use here are your GG writing supplies: In the center of above picture the popular Pen & Pencil Set @ $1.95; above is the Pencil Clip @ 4c. each; upper left, the G. G. wooden pencils @ $4.18 per gross, with one line imprint. Lower left you'll see a Neetline Pen @ 50c. each.

TROPHIES

Trophies are available for every occasion as pictured at right. Excellent for recognizing achievement, and as a basis for publicity events. Description and prices follow:

A. Metal Cow Figure—Cow in fawn and white finish on metal plate. 4⅝" high. . . **$6.90**

B. Metal Cow Figure—Same size as A, but without base. You can also have silver or gold finish for small additional cost.
Price (Fawn and White) $5.75

C. Guernsey Jug—This is the pint size with silver plate. ..... **Price $12.50**

D. Milk Pail Trophy—Has cow figure and milk pail mounted on walnut base. Size is 7" high and 7½" wide. ..... **Price $12.00**

E. Guernsey Tea Set—Silver-plated Guernsey jug, sugar bowl, and tray.
Price, Silver Plate $19.50
Price, Sterling Silver $65.00

F. Cow Trophy (Oblong) — Cow figure on oblong ebonized base with metal engraving plate, 9" high, 8¾" wide...**Price $12.00**

G. Guernsey Jug—This is the 2-quart size.
Price, Silver Plate $19.50
Price, Sterling Silver $85.00

H. Cow Trophy (Round)—Cow figure on round base with metal engraving plate completely encircling base. Size 9" high, 8¼" wide.
Price $14.50

All Trophy Prices Include Tax

GIFTS

SILVER SALT & PEPPERS

From the Isle of Guernsey come these quality salt and pepper shakers. They'll grace the most discriminating table, yet note the reasonable price!

Price per Pair $4.00

IMPORTED JUG AND BOWL

These beautiful imported jugs are made from Crown Ducal-ware and are decorated with gold bands. They are coveted as gifts, prizes and premiums. Matching bowls are also available to make a cream and sugar set.

Price for Jug $2.50
Price for Bowl $1.50

SILVER TEA SETS

Guernsey jug, sugar bowl and tray in either silver plate or sterling silver. A really fine gift that will hold its beauty over the years.

Price per Set (silver plate) $19.50
Price per Set (sterling silver) $65.00

IDENTIFICATION

UNIFORM INSIGNIAS

Copies of the GG Trademark in gold and blue. They are 3" x 4" in size, and are ready to be sewed on dairy uniforms.

Price Per Dozen $5.64

PARCHMENT COVERS

These are 14" x 14" pieces of patapar, with the GG Trademark imprinted at 2 corners. You can have own individual imprint in the other two corners for a slight extra charge if you wish.

Price Per M (Plus Imprint) $6.97
30 M Minimum

GUERNSEY T-SHIRTS

The word "GUERNSEY" is lettered on the front of high-quality cotton T-Shirts. These come in three sizes—Small, Medium and Large.

Price $1.50
Per Dozen $12.00

Order from GOLDEN GUERNSEY, INC., Peterborough, New Hampshire

Merchandizing . . .

(*Continued from page 476*)

products, especially the fresh items.

The dairy department continues to demand better and better attention from the food retailer as well as a better place and better fixtures in his store. This all adds up to a better sales force for dairy foods. The modern retailer, who is convinced that dairy products are helping him increase his net income, is one of the best salesmen the dairy industry has.

That brings us to this question: Is the dairy industry making the best use of the highly trained and well-equipped sales force represented by hundreds of thousands of food retailers in this country?

Unanimous agreement is hardly to be expected in answering this question. Most of us resist change as long as possible, especially when jobs are at stake or vested interests may be thrown in jeopardy. While some producers and producer groups fully recognize the potential in this retail grocery sales force, the majority often seem more concerned about matters that may be much less significant to them. The same may be said for milk and ice cream distributors. Some of them are not facing up to the demands this changing pattern of distribution are placing on them.

While producers and distributors are busy digging up marketing issues over which to disagree, is it possible they are overlooking a Moses that could lead them out of the wilderness of false economics in marketing their product? And while we flounder in intra-industry feuding and inactivity, per capita consumption of milk stays far below earlier rates and we continue to buck "surpluses." Rather than argue here the negative issues involved (an argument that consumes too much of the energy in the dairy industry already), let's consider some of the positive approaches to this job of making full use of the great potential sales force already in retail store uniforms.

Perhaps, as already intimated, the most important factor is a thorough understanding on the part of producers and distributors of the place food retailers occupy in the dairy marketing system. Running a close second, however, is the need for better understanding on the part of retailers as to how they may do a better job of merchandising these foods . . . a job that will mean greater net returns to their entire food business. Producers, distributors, and research and educational agencies can help greatly in developing this understanding on the part of retailers.

In summarizing a careful research study of records and operations of 147 retail food stores in Alabama, Professor Homer Blackstone, Agricultural Economist of A. P. I. Agricultural Experiment Station, said, "Expanded dairy product sales are within the reach of all retail food store operators who are willing to put forth the extra effort needed to do a good job of merchandising these products." He added, "In my opinion no department in the average retail store in Alabama offers the possibilities for increasing the total net returns to the entire food store operation that the dairy department offers."

This is due largely to the relatively poor job now being done by many food store operators, Blackstone says. Then perhaps a logical question is: Why are many retailers doing a poor job of merchandising?

Studies like that done by Blackstone, as well as general observation, provide us with many reasons why they are not doing the best job possible. Here are some of the outstanding problems often found among retailers with suggestions as to how solutions may be found:

1. Selling some dairy foods in retail stores is a relatively new thing. Some retailers simply have not adjusted their operations to include them, at least not to the most profitable extent possible. But they are open to conviction if approached on the basis of *usual* retail terminology and reasoning.
2. Retailers in some areas feel that they do not get a wide enough margin on some dairy items. Often they fail to realize that rates of turnover are much greater for some dairy items than for most foods, and that gross profit measured on a square foot selling area basis is very good in the dairy department. If margins are really out of line, however, the entire dairy industry will be benefitted by proper adjustments in order that attitudes of retailers will be wholesome toward good merchandising.
3. The entire dairy industry seems to shift emphasis from one thing to another rather slowly. Apparently there is at present a lag in accepting retail stores as one of the principal outlets for dairy foods. This has resulted in a state of lethargy from which it appears few are ready to spring into action on an industry-wide promotion focused at greater dairy food sales at the retail food store counter.

Though not advanced here as a panacea, some progress is being made in a few states through educational clinics with food retailers. In these clinics, county agricultural agents and extension service specialists outline to retailers some of the best methods of merchandising milk and other dairy foods. Reported increases in sales of dairy products as a result of using these recommended methods have ranged from $50 to $300 a week in some retail stores. Sales of other foods in the same stores also are greater because more customers are attracted to the stores.

Greater sales at greater over-all store profits to the retailers are the primary objectives of these clinics. But the clinics also provide a medium through which better understanding between all phases of the dairy industry can be promoted. This may, in the long run, prove one of the most valuable things that can be done toward getting dairy marketing on a sounder basis and more dairy foods consumed by more people.

Pierce County, Wis., Meets

THE Pierce County, Wis., Guernsey breeders held their annual summer twilight meeting at the Gordon and Melvin Ehly Farm in the northern part of Pierce County. There was a nice crowd of Guernsey breeders and their families in attendance.

A dairy judging contest was held, using some of the Guernsey cows and heifers in the Ehly herd. Glen Vergeront, Extension Dairy Specialist, made the final placings on the two classes.

The Ehlys gave a registered bull calf to the lucky winner of a registration contest. After the judging contests, the group assembled on the lawn and listened to a program. Glen Vergeront discussed the need for selection of females with good type and production, as well as a good bull, in order to build a well-balanced herd. W. E. Cushner, Stillwater, Minn., told of his experiences in developing a good herd of high producing Guernseys. H. G. Seyforth, Pierce County Agricultural Agent, explained the armyworm situation and its control.

After the program, lunch was served by the committee.

H. G. SEYFORTH,
County Agent

A. K. Simpson, Brookfield Farm, Kingsport, Tenn., recently purchased an irrigation system for his pastures and crops. A disastrous accident almost occurred when the power unit was cranked, as some gasoline spilled on the unit and caught fire. Fortunately, the fire was put out before any damage occurred.

Changes Among the Leaders

Grandma Improved
12030 — 612 — Sr2 — HIR — 305C — 2x
Classified D 1952

Grandma Improved, H. I.

1st Fat Production
1st Milk Production
Sr2—HIR—305C—2x
Classified D 1952

GRANDMA IMPROVED, owned by Mr. and Mrs. Wilbert W. Roark, Boulder, Colo., is the first Colorado cow to become a class leader in both milk and fat in the Sr2—HIR—305C—2x division. She completed a record of 12030 lbs. of milk and 612 lbs. of fat, and was classified D in 1952.

"Grandma" is sired by Albannette Actor Prediction, with four A. R. daughters over 500 lbs. of fat, HIR. He was sired by Seco Prediction, six A. R. daughters, a sire that was used in the North Central Colorado Breeding Association but died at an early age, and out of St. Albans Actor's Tillie Bell.

Sun Rise Golden Sandy is the dam of "Grandma" and she has a DHIA record of 10175 lbs. of milk and 511 lbs. of fat in 337 days, 2x. She is from Sun Rise Golden Sandra, with records of 10918—536—5yrs—HIR—305—2x and 13460—654—Jr4—HIR—2x, and by Sun Rise Golden Millionaire, two A. R. daughters.

This record on Grandma Improved was made under ordinary farm conditions. She was machine milked and ran with the herd in the open shed system during the winter months. She was purchased as a bred heifer, along with three other paternal sisters, from her breeder, Oliver Leyerly, Erie, Colorado.

Sire: Albannette Actor Prediction.
Dam: Sun Rise Golden Sandy.
Breeder: Oliver Leyerly, Erie, Colo.
Owner: Mr. & Mrs. Wilbert W. Roark, Boulder, Colo.
Born: July 19, 1950. Calved: July 16, 1953.
Calved: Sept. 4, 1954.
Supervised by Colorado A. & M. College, Fort Collins, Colo.
2 Milkings Daily. Total Milkings: 600.
Began Test: July 19, 1953. Finished: May 19, 1954.

	Milk	Butter Fat		Days On Test
Record:	12030	5.0	612	305

Russellhurst Pauletta, Reentry

5th Fat Production
Jr3—365C—2x
Classified D 1952, VG 1953

WITH a production of 12758 lbs. of milk and 712 lbs. of fat, Russellhurst Pauletta places fifth in fat production, Jr3—365C—2x. "Pauletta" was bred by E. M. Russell, Wapato, Wash., and is owned by George M. Dynes, Mount Vernon, Washington.

Fircrest Angelo, the sire of this new leader, has 13 A. R. daughters, including Russellhurst Rosey May, 10407—548—Jr3—365C—2x, classified VG. Of his 16 daughters classified, five were Very Good. "Angelo" is a son of Fircrest Prince Conquest, one P. R. son and one A. R. daughter, and out of Fircrest Angie Conquest, 10426—524—5yrs—305C—2x.

The dam, Pearlene of Russellhurst, 9434—492—10yrs—305C—2x, has two A. R. daughters. She is a daughter of Scudder Ranch Rex and out of Pearl of Russellhurst.

Russellhurst Pauletta has a previous record of 10292—553—Jr2—365—2x and was classified D in 1952 and VG in 1953.

Sire: Fircrest Angelo.
Dam: Pearlene of Russellhurst.
Breeder: E. M. Russell, Wapato, Wash.
Owner: George M. Dynes, Mount Vernon, Wash.
Born: Oct. 26, 1949. Calved: April 9, 1953.
Served: Aug. 16, 1953. Calved: June 2, 1954.
Supervised by State College of Washington, Pullman, Wash.
Carried calf 238 days during test.
2 milkings daily. Total milkings 730.

1953	Milk Lbs.	Butter Fat Per Cent	Butter Fat Lbs.
April 12	1048.1	4.91	51.46
May	1813.6	4.91	89.05
June	1465.3	4.60	67.40
July	1376.5	5.49	75.57
Aug.	1185.5	5.99	71.01
Sept.	993.0	5.79	57.49
Oct.	969.0	5.59	54.17
Nov.	846.8	5.89	49.88
Dec.	809.8	6.03	48.83
Jan. 1954	760.2	6.35	48.27
Feb.	633.4	6.11	38.70
Mar.	627.7	7.06	44.32
April 11	229.6	7.06	16.21
Total	12758	5.58	712

Fer-Manor Don's Caloma, Reentry

9th Fat Production
Jr3—305C—2x
Classified VG 1952, D 1953

FER-MANOR, Mount Vernon, Wash., owned by Mr. and Mrs. Jim Ferguson, is the home of the new class leader, Fer-Manor Don's Caloma, that made 12103—704—Jr3—305C—2x. She was classified Very Good in 1952 and Desirable in 1953. The Fergusons have a very nice farmer's herd, with good production. Both Mr. and Mrs. Ferguson have worked hard to build their herd and to maintain it and, as a result, it has paid off.

"Caloma" is sired by Flying Horse Master's Don, that has seven P. R. sons and 39 A. R. daughters. This makes the fourth class leading daughter of "Don" and the fifth class leading record. Cedarcroft Don's Silver Flute held two class leading records, one of 13006—795—Sr4—365—2x and the other of 14823—886—6yrs—365C—2x. Another class leading daughter of "Don" is Cedarcroft Master's Plenty, that produced 12180—749—Jr2—365—2x, and another daughter was Cedarcroft Master's Alicia, with 13368—740—Jr4—305C—2x. "Don" was sired by Flying Horse Bandmaster, that has 17 P. R. sons and 42 A. R. daughters, and out of Flying Horse Royal Rose, that has two class leading records, the best one being a class leader in milk and fat of 22558—1154—5yrs—365C—3x.

The cornerstone of the program for developing and improving Fer-Manor Guernseys stems from some outstanding cow families. "Caloma," the new class leader, is one of the daughters of Kendall's Libie, that has done well for the Fergusons. While Libie's best record was 8176—469—6yrs—305C—2x, her progeny includes four class leaders. "Caloma" is the only daughter to be a class leader, but there were two granddaughters, Fer-Manor Shirley and Fer-Manor Mary Candy, and a great granddaughter, Fer-Manor Mary Sue. Kendall's Libie was sired by

Ben's Ignatz, that has one P. R. son and nine A. R. daughters, and was out of Kendall's Bobby, that has three A. R. daughters.

Sire: Flying Horse Master's Don.
Dam: Kendall's Libie.
Breeder: Jim Ferguson, Mount Vernon, Wash.
Owner: Jim Ferguson, Mount Vernon, Wash.
Born: June 2, 1950. Calved: Aug. 14, 1953.
Served: Nov. 16, 1953. Calved: Sept. 1, 1954.
Supervised by State College of Washington, Pullman, Wash.
Carried calf 213 days during test.
2 milkings daily. Total milkings: 610.

1953	Milk Lbs.	Butter Fat Per Cent	Butter Fat Lbs.
Aug. 17	751.2	5.86	44.02
Sept.	1748.7	5.99	104.75
Oct.	1645.1	5.63	92.62
Nov.	1305.5	4.96	64.75
Dec.	1073.9	5.87	63.04
Jan. 1954	1041.6	6.26	65.20
Feb.	910.0	5.84	53.14
Mar.	1058.9	5.90	62.48
Apr.	997.0	6.17	61.51
May	1052.0	5.84	61.44
June 17	519.7	6.05	31.44
Total	12103	5.82	704

HIR—305—2x and HIR—365—2x Division

Dairylou Dixieland Brilliant, Reentry

5th Milk Production

Jr3—HIR—365C—2x

Sire: Caumsett Broadcaster.
Dam: Spencer's Landing Dorinda.
Breeder: Leigh Lawrence, Herndon, Va.
Owner: Horace F. and John C. Grant, Putnam, Conn.
Born: Jan. 8, 1950. Calved: May 23, 1953.
Calved: July 28, 1954.
Supervised by University of Connecticut, Storrs, Conn.
2 Milkings Daily. Total Milkings: 730.
Began Test: May 26, 1953. Finished: May 25, 1954.

	Milk	Butter Fat		Days On Test
Record:	13214	4.8	637	365

Fawn Isle F's Rosette, Reentry

2nd Milk Production

Jr4—HIR—305C—2x

Sire: Sun-Blest Farms Foresquire.
Dam: Fawn Isle Rose.
Breeder: H. O. Stouder, South Whitley, Ind.
Owner: H. O. Stouder, South Whitley, Ind.
Born: Feb. 2, 1949. Calved: June 12, 1953.
Calved: July 11, 1954.
Supervised by Purdue University, Lafayette, Ind.
2 Milkings Daily. Total Milkings: 610.
Began Test: June 15, 1953. Finished: April 15, 1954.

	Milk	Butter Fat		Days On Test
Record:	14556	4.1	605	305

Marsh Farms K. Lulla, H. I.

9th Milk Production

6yrs—HIR—365C—2x

Classified VG 1953, D 1954

Sire: McDonald Farms Kane.
Dam: Marsh Farms Lula.
Breeder: Clarence J. Marsh, Canandaigua, N. Y.
Owner: Clarence J. Marsh, Canadaigua, N. Y.
Born: May 2, 1947. Calved: May 25, 1953.
Calved: Aug. 11, 1954.
Supervised by Cornell University, Ithaca, N. Y.
2 Milkings Daily. Total Milkings: 730.
Began Test: May 28, 1953. Finished: May 27, 1954.

	Milk	Butter Fat		Days On Test
Record:	15383	4.7	735	365

Quotient's Elizabeth, H. I.

5th Fat Production

Jr2—HIR—305C—2x

Classified D, 1953

Sire: Cla-ore Monopoly's Quotient.
Dam: Ningpo's Daisy.
Breeder: Est. Lars Hansen, Astoria, Ore.
Owner: Harry Ebsen, Astoria, Ore.
Born: Feb. 4, 1951. Calved: July 2, 1953.
Calved: Aug. 9, 1954.
Supervised by Oregon State College, Corvallis, Ore.
2 Milkings Daily. Total Milkings: 610.
Began Test: July 5, 1953. Finished: May 5, 1954.

	Milk	Butter Fat		Days On Test
Record:	10702	5.3	571	305

Poblanos Hardwick Utopia, H. I.

4th Milk Production

Sr2—HIR—365C—2x

Sire: Basquaerie Drummer's Hardwick.
Dam: Poblanos Urania's Unique.
Breeder: Albert G. Simms, Albuquerque, N. Mex.
Owner: Albert G. Simms, Albuquerque, N. Mex.
Born: Oct. 17, 1950. Calved: April 20, 1953.
Calved: Aug. 2, 1954.
Supervised by New Mexico State College, State College, N. Mex.
2 Milkings Daily. Total Milkings: 730.
Began Test: April 23, 1953. Finished: April 22, 1954.

	Milk	Butter Fat		Days On Test
Record:	12847	4.5	582	365

Gunsight Milady, H. I.

9th Milk Production

Sr2—HIR—305C—2x

Sire: Foremost Footprint 8th.
Dam: Gunsight Keeher.
Breeder: John Lyman, Middlefield, Conn.
Owner: John Lyman, Middlefield, Conn.
Born: Nov. 20, 1950. Calved: July 31, 1953.
Calved: Aug. 16, 1954.
Supervised by the University of Connecticut, Storrs, Conn.
2 Milkings Daily. Total Milkings: 610.
Began Test: Aug. 3, 1953. Finished: June 3, 1954.

	Milk	Butter Fat		Days On Test
Record:	11099	4.4	495	305

Dora Silver of Cedar Brook, Reentry

9th Fat Production

5th Milk Production

10yrs—HIR—365C—2x

Sire: Traverdale Prince Regent.
Dam: Silver of Mt. Pleasant View.
Breeder: W. F. Christensen, Woodland, Wash.
Owner: Lawrence Allen, Bend, Ore.
Born: Oct. 19, 1942. Calved: June 23, 1953.
Calved: Aug. 9, 1954.
Supervised by Oregon State College, Corvallis, Ore.
2 Milkings Daily. Total Milkings: 730.
Began Test: June 26, 1953. Finished: June 25, 1954.

	Milk	Butter Fat		Days On Test
Record:	15865	4.7	757	365

Langmeadow Thankful, Reentry

6th Fat Production

Sr2—HIR—305C—2x

Classified D 1952 and 1953

Sire: Langmeadow Traveler.
Dam: Langmeadow Coita.
Breeder: Howard H. Colby, Romeo, Mich.
Owner: Howard H. Colby, Romeo, Mich.
Born: Oct. 3, 1950. Calved: Sept. 21, 1953.
Calved: Aug. 16, 1954.
Supervised by Michigan State College, East Lansing, Mich.
2 Milkings Daily. Total Milkings: 606.
Began Test: Sept. 24, 1953. Finished: July 25, 1954.

	Milk	Butter Fat		Days On Test
Record:	10709	5.2	564	303

Pond Acre Farm's Marigold, H. I.

2nd Fat Production

10th Milk Production

Jr2—HIR—305C—2x

Sire: Faddom Sylvan.
Dam: Pine Knoll Zinnia.
Breeder: Helen S. Hyland, Craryville, N. Y.
Owner: Helen S. Hyland, Craryville, N. Y.
Born: May 10, 1951. Calved: June 28, 1953.
Calved: Aug. 20, 1954.
Supervised by Cornell University, Ithaca, N. Y.
2 Milkings Daily. Total Milkings: 603.
Began Test: July 1, 1953. Finished: May 1, 1954.

	Milk	Butter Fat		Days On Test
Record:	11256	5.8	653	305

Pine Grove Primrose's Pearl, H. I.

7th Fat Production

Jr2—HIR—305C—2x

Sire: Indian Blosom's Indian.
Dam: Pine Grove Primrose.
Breeder: Joseph de Marco, Duanesburg, N. Y.
Owner: Helen S. Hyland, Craryville, N. Y.
Born: Jan. 9, 1951. Calved: July 2, 1953.
Calved: July 10, 1954.
Supervised by Cornell University, Ithaca, N. Y.
2 Milkings Daily. Total Milkings: 610.
Began Test: July 5, 1953. Finished: May 5, 1954.

	Milk	Butter Fat		Days On Test
Record:	8794	6.4	570	305

Placer County Club

By A. W. Telfer

Twenty-four gathered for a meeting of the Placer County, Calif., Guernsey Cattle Club on September 27. The meeting was presided over by Maynard Ward, Lincoln, and November 20 was the date selected for the annual dinner meeting of the group. The group went on record as opposing the increase in testing fees for the county DHIA. Golden Guernsey violations of producers in purebred requirements was discussed. Guests speaking were C. W. Robinson, of the Western Guernsey Service, who discussed the place western cattle have taken in the breed and in eastern sales. He stated that over 40 per cent of the present class leaders are from the three Pacific coast states. Arthur W. Telfer, of the California Guernsey Cattle Club, commended the group on their support of the outstanding show at the State Fair, and the attendance at the California Guernsey Fall Production Sale held the day before. The group recently sponsored a booth at the district fair held in Auburn, where over 35 gallons of Golden Guernsey milk was dispensed by members of the county club.

John J. Desmond, son of Mrs. Samuel Berke, Deep Lake Farm, Lakeville, Conn., has entered the Massachusetts Institute of Technology as a freshman. John is starting a herd of his own at Deep Lake and is a likely successor who will carry on the Deep Lake breeding program for the next generation.

Langwater . . .

(*Continued from page 482*)

1953, and second prize at the Essex County Spring Show held during the annual meeting in 1954. She was classified Very Good and is on test making a fine record.

Langwater Melinda, a heifer dropped on July 14, 1952, sold to C. E. Cotting, Chedco Farm, Berlin, Mass., for $3,000. "Melinda" is a daughter of Langwater Acme and out of Langwater Melba, a daughter of Prima Donna of Chicona and by Langwater Valencian. It was interesting to note that both "Nellie" and "Melinda" are out of the Prima Donna family. "Melinda" was first prize junior yearling, Topsfield, 1954, and first prize senior heifer calf and junior champion, Topsfield, 1953. Antonio M. Pradilla, Bogota, Colombia, S. A., was the contending bidder.

Another Guernsey to bring $3,000 was Langwater Waif, that was purchased by Mrs. Margaret Ashley Paddock, The Plains, Virginia. "Waif" is by Langwater Onward and out of Lone Pine Ultra's Vagabond, Excellent 1951, 14447—761—6yrsC. The top bull of the sale, Langwater Vagrant, born January 24, 1954, is also out of Lone Pine Ultra's Vagabond and is a three-quarter brother to "Waif." "Vagrant" was purchased by Miller C. Long, manager for Donnell Marshall, Laurel Locks Farm, Pottstown, Pa., at $1,200. Mrs. Paddock was the heavy buyer at the sale, securing four head for $9,100. She was followed by Runnymede Farm, Peter Fuller, North Hampton, N. H., who bought five head for $4,750. Antonio M. Pradilla, Bogota, Colombia, S. A., purchased three head for $3,100. Mr. Pradilla's purchases included Langwater Eminent second high bull in the sale at $1,100. "Eminent" is by Langwater Supreme and out of Blakeford Sweetheart, 12604—674—5yrs, E 1950, 1953. The Pradilla's attended the sale and were represented by Earl N. Shultz, Seath and Shultz Sales Service, Peterborough, New Hampshire. Twenty-one buyers from eleven states and South America purchased the 35 head, and 19 head brought $1,000 or more.

Mr. and Mrs. John S. Ames were hosts at a fine luncheon served to a most representative group of breeders who attended the sale. The sale drew a beautiful day, one of the very few good days that has blessed the New England shores this year. The cattle were in excellent condition, and Joseph Nagle was given public recognition for the splendid service he and the others had rendered. Everything had been done to make the crowd comfortable, and with the fine offering of Langwater breeding, it developed into a perfect sale.

The sale was managed by The Louis McL. Merryman and Sons, Inc., Sparks, Md., with John B. Merryman reading pedigrees, Lee Yost and George W. Snyder working the ring, Richard G. Price, of the Journal, running the slips, and Mrs. John Merryman clerking the sale. E. M. Granger, Jr., was the auctioneer, and with Johnny Merryman in excellent form they made a great team.

Following is the sales list:

James D. Berry, Jr., Titusville, Pa.	
Langwater Admiration	$13,000
Cameron Bradley, Southboro, Mass.	
Langwater Cretonne	550
Langwater Acme's Plentiful	1,200
George P. Clark, Shannock, R. I.	
Langwater Abbie	700
C. E. Cotting, Berlin, Mass.	
Langwater Melinda	3,000
Langwater Lena	1,650
A. J. Custer, Auburn, Ind.	
Langwater Kismet (Bull)	500
Atherton W. Hobler, Princeton, N. J.	
Queen's Princess of Mills River	1,600
Rex O. LeParmentier, Danvers, Mass.	
McDonald Farms S. Madonna	350
Donnell Marshall, Pottstown, Pa.	
Langwater Vagrant (Bull)	1,200
Mrs. Paul Moore, Convent, N. J.	
Langwater Acme's Ophelia	2,150
Frasier McCann, Bridgewater, Conn.	
Langwater Nellie	6,500
George E. Norman, Jewett City, Conn.	
Langwater Lucky (Bull)	350
North Farm, Bristol, R. I.	
Langwater Best Girl	2,000
Ideal's May Royal's Girlie	1,200
Mrs. Margaret Ashley Paddock, The Plains, Va.	
Langwater Bridget	1,800
Langwater Waif	3,000
Langwater Clemantine	2,700
Kadockadee Dorinda	1,600
Antonio M. Pradilla, Bogota, Colombia, South America	
Langwater Eminent (Bull)	1,100
Langwater Royal Princess	1,500
Langwater Swiss Miss	500
Sam Price, St. Johns, Pa.	
Langwater C. Ophelia	600
Runnymede Farm, North Hampton, N. H.	
Langwater Anemone	2,000
Langwater C. Clematis	650
Langwater Acme's Clematis	800
Langwater Perky	400
Langwater Playgirl	900
Richard Saltonstall, Shelborn, Mass.	
Langwater Nimbus	500
Langwater Milky Way	1,000
George W. Snyder St. Johns, Pa.	
Langwater Alma 2d	400
Langwater C. Amy	700
Jacob Tanis, Augusta, N. J.	
Langwater Henrietta	500
Dr. W. B. Ward, Rock Hill, S. C.	
Langwater Hattie	800
Zogg Brothers, Liverpool, N. Y.	
Langwater Allegiance (Bull)	1,050

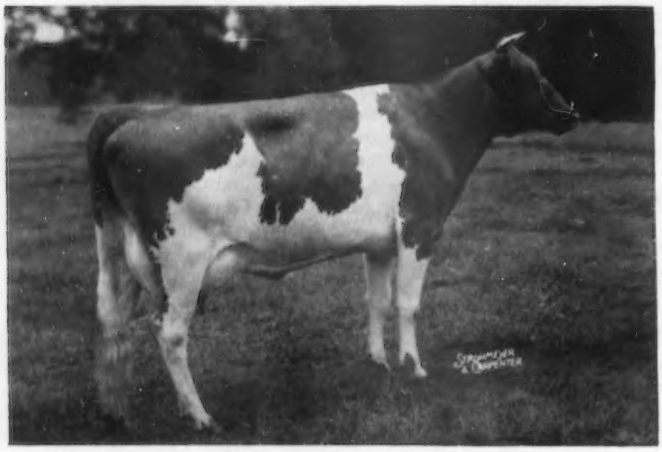

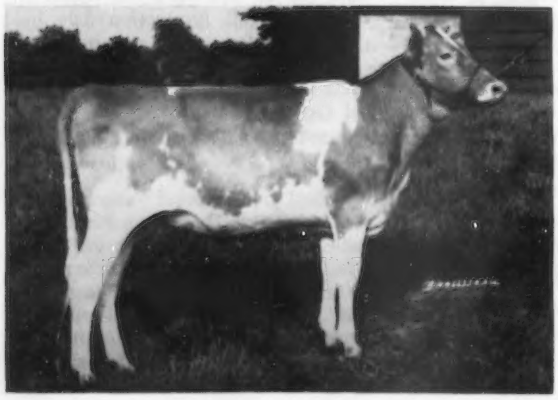

▲ *Langwater Waif, that brought $3,000 at the Langwater Sale, being purchased by Mrs. Margaret Ashley Paddock, The Plains, Va.*

◀ *Langwater Melinda, that was purchased by C. E. Cotting, Berlin, Mass., for $3,000 at the Langwater Sale.*

Canadian NEWS

ONE of the highlights of the summer was the successful consignment sale held at Fraserdale Farm, Concord, under the sponsorship of the Ontario Guernsey Cattle Breeders' Association. It was the best sale Ontario has had for a number of years, and did much to boost morale and encourage the breeding of better Guernseys.

The 35 animals consigned by 30 breeders brought $20,455 for an overall average of $584.43. Fifteen cows averaged $620 and 20 bred heifers averaged $550.

Another big sales event which surprised Canadians was that of the entire Brooknill herd of 60 head of registered Guernseys by William S. Brooks, Paris, Ontario, to Henry Borden, Tannery Hill Farm, King, Ontario.

Mr. Brooks, one of the longest established breeders in Ontario, and the only holder of a Master Breeder's Certificate in Canada, was well-known in the United States as well as Canada for his top quality cattle. He bred 12 Excellent cows, and won the highest award both for production and type. In the past, Mr. Brooks had made outstanding sales to Foremost, Grayce and Tarbell Farms. He is recognized as one of the top judges in Canada and an outstanding student of type. He is Chairman of the National Type Committee and a past president of the Canadian Guernsey Breeders Association.

The Brooknill name will continue, however, as Howard Brooks, the junior member of the Brooknill organization, has started the nucleus of another herd. While William may be semi-retired, he certainly still remains on the active list, as he was back in the ring at the Canadian National Exhibition helping the boys with the showing and was on the lead strap when Brooknill Double Romulus was made grand champion for the third time at the Canadian National Exhibition.

Henry Borden, purchaser of the Brooknill herd, has been well-known in Guernsey circles for the past 10 years, and Guernsey breeders congratulate him on his purchase and wish him and his farm manager, Jim Schwartz, every success with the herd.

Pacific National Exhibition

Herds from the State of Washington were the major winners at the Pacific National Exhibition held in Vancouver on August 30-31, but opposition was keen, with Canadian cattle winning 15 of the 28 classes. The top award in the male section went to George M. Dynes, Riverview Farm, Mt. Vernon, Wash., and Merle Miller, Burlington, Wash., when Wyno Beau's Cherub, winner of the aged bull class, went on to the senior and grand championship, winning over Double Royal of Aldarra, shown by Murray Davie, Del Eden Farm, Ladner, B. C., who was second. The aged bull class was described as the strongest class of aged bulls ever seen on the West Coast. The junior champion bull was Western Glow C. F. Traveller, a senior yearling, shown by Murray Davie, while the reserve went to George M. Dynes on Riverview B. C. Major, the second prize senior yearling.

Fircrest Ramona 2d, the top aged milking cow shown by Fircrest Farms, Inc., Bellingham, Wash., was the senior and grand champion female, while Riverview General's Mindella, a dry four-year-old, shown by George M. Dynes, was reserve. Mr. Dynes also had the top junior female, Riverview Porter's Penelope, that won the senior yearling class and took junior championship. The reserve junior champion was the second prize senior yearling, Del Eden Melody, shown by Murray Davie.

Murray Davie, Ladner, B. C., won the premier breeder and premier exhibitor awards.

Other exhibitors contributing to the 108 head which were placed by Andrew Telfer, Paris, Ontario, were William Clancy and Son, Ladner, B. C.; Garner Ekstran, Bow, Wash.; Herbert Ekstran, Bow, Wash.; Jim Ferguson, Mt. Vernon, Wash.; William Froese, Chilliwack, B. C.; George T. Hanson, Ladner, B. C.; Steve Harris, Ladner, B. C.; David Hunter and Sons, Cloverdale, B. C.; Roy Kamlah, Ladner; Peter Kristoff, Cloverdale, B. C.; R. J. Livingstone, Cloverdale, Joe Odermatt, Ladner; W. T. Richardson, Sardis, B. C., and Joe Wallace, Ladner, British Columbia.

Canadian National Exhibition

The 1954 Canadian National Exhibition, held in Toronto, with 26 exhibitors contributing 180 cattle, was an outstanding show, and Judge L. V. Wilson, Owatonna, Minn., was enthusiastic about the improvement in the two years since he first judged the show.

Brooknill Double Romulus won the aged bull class for Henry Borden, Tannery Hill Farm, King, and was made senior and grand champion. The reserves went to the first prize two-year-old, Kingfield Enterprise, shown jointly by Kingfield Farm, King, and W. R. Cochran and Son, Almonte. The junior champion was Guernhaven Majestic, the top senior yearling, shown by John J. Ball, Todmorden. The reserve junior champion was Brooknill D. R. Defender, the second prize senior yearling shown by Henry Borden.

In the female classes, Caumsett Indian Sunstone came back to win the aged milking class and get the judge's nod for the senior and grand championship. She won over the top four-year-old, Fraserdale Merry Barbara, owned by Jack Fraser, Fraserdale Farms, Concord, Ontario. Fraserdale Golden Bonnie won the senior yearling heifer class for Jack Fraser and was made junior champion over the second prize senior yearling, Cesor Marcus Vivian, owned by Henry Borden.

Maplewood Farms won the premier exhibitor banner, while Fraserdale won the premier breeder award.

One of the features of the show was the placing of the Club herds, which saw four strong groups in the competition. The York-Simcoe Club was first, followed by the Niagara District Club, the Halton-Peel Club and the Big 4 Club.

The following breeders also contributed to this good show: Earl C. Batty, Brooklin; James D. Batty, Brooklin; Robert W. Batty, Brooklin; John Brownridge, Brampton; J. M. Brownridge, Brampton; J. L. Chisholm, Milton; J. H. Crang, Newmarket; S. W. Cronk, Fisherville; Charles A. Glenney, Newcastle; W. B. Hanna, Kleinburg; H. V. Howell, Welland; Ray Ingleton, Brooklin; Joyce Brothers, Milton; Kingfield Farms, King; Mrs. G. D. E. Lamont, Lloydtown; Melvin McCullough, Acton; Malcolm T. McNabb and Sons, Georgetown; D. G. Stuart MacQuarrie, Gilford; William T. Oster, Cayuga; Ralph and Mina Parker, Whitby; Blake Shier, Selkirk, and H. J. Stewart, St. Catharines.

Lifetime Production

Longtime Production continues to be emphasized by Canadian breeders,

as the importance of regular production and reproduction in the over-all income from dairy cattle assumes its proper place in practical farming. Heading the list in recent months is Mountain Way Faith, owned by the Estate of V. B. Leonard, Bridgetown, N. S., that completed her 12th official R. O. P. record at the age of 16, bringing her lifetime production to 101,359 lbs. of milk and 5,394 lbs. of fat, which was made on twice-a-day milking, with five of these records being completed in 305 days. This production earns one of the highest awards obtainable for Lifetime Production, a Diamond Medal Certificate.

Another Diamond Medal winner is Elmhill Mixter Polly, officially classified "Excellent," owned by Harold R. MacKenzie, River John, Nova Scotia. "Polly" produced 92,364 lbs. of milk and 5,261 lbs. of fat in 10 lactations, all on twice-a-day milking and at 13 years of age. She still looks Excellent and is milking well on another lactation and safe in calf. "Polly" was grand champion at the Maritime Winter Fair in 1948. She is out of Elmhill Stella, "Excellent" also a Diamond Medal Producer, having a total of 115,031 lbs. of milk and 5,997 lbs. of fat in 13 lactations. This cow is one of the few that combines top type with top production and has an ancestry combining the same features.

Homestead Faith, owned by Emerson S. Leonard, Paradise, Nova Scotia, has been awarded a Gold Medal and Seal Certificate for Longtime Production for having produced 94,978 lbs. of milk and 4,707 lbs. of fat in 10 lactations. "Faith" has been a consistently good producer, all her records being made on twice-a-day milking. She started her 11th record at 15 years of age.

King's Excellent Dairymaid, "Very Good," owned by A. F. Saunders, Petitcodiac, N. B., has completed her 11th record at the age of 16 years and is well on her way to making another. Never tested until she was four years of age, "Dairymaid" has a total recorded production of 93,211 lbs. of milk and 4,720 lbs. of fat to win a Gold Medal and Seal Certificate. All of her records were made on twice-a-day milking, and all but two were made in 305 days.

Willow Princess, "Excellent," owned by C. F. W. Burns, Kingfield Farm, King, Ont., and bred by Frank McCutcheon, Kleinburg, Ont., has been awarded a Gold Medal and Seal Certificate for Longtime Production for having produced 93,274 lbs. of milk and 4,583 lbs. of fat in seven lactations for the high average of 13325 lbs. of milk and 654 lbs. of fat. Included in her records, all but one of which were made on three-times milking, were two Honor Roll records. In addition to her high productive ability she has quite a show record, having been grand champion at the Canadian National Exhibition in 1950 and reserve All-Canadian senior female in 1950.

Canadian Guernsey breeders extend a cordial invitation to all of our American friends to join us at the Royal Winter Fair in Toronto either as exhibitors or as part of our ringside during the Guernsey judging on November 15 and 16.

For those who plan to attend, reservations for accommodations should be made immediately at the Royal York Hotel, Toronto.

For those wishing reservations for the Horse Show or the National Hockey League Games while at the Fair, reservations may be made through the Hotel if requests are made early.

We would be happy to arrange visits to Ontario breeders for those who wish to spend a few days with us after the judging is completed.

Top left: Brooknill Double Romulus, senior and grand champion of the Canadian National Exhibition, owned by Henry Borden, King, Ontario.

Top right: Guernhaven Majestic, junior champion bull at the Canadian National Exhibition, owned by John J. Ball, Todmorden, Ontario.

◀ *Fraserdale Golden Bonnie, junior champion female at the Candian National Exhibition, owned by Jack Fraser, Concord, Ontario.*

Home of . . .
High Test and Production

VISIT → FLYING HORSE FARM South Hamilton, Mass.

CONSIGNS . . . **33rd NEW ENGLAND GUERNSEY SALE**

Friday, October 29, Exposition Grounds, Springfield, Mass.

A Four-Year-Old "PROMISE" Daughter

FLYING HORSE GENERAL'S BARBEE

Born March 16, 1951
13725—728—Jr2—365

Bred to the service of "MUSICMAKER"

"BARBEE" is out of Edgewood Farm's Barbee, 18439—984—Sr4, 1st Sr. Calf, Topsfield, E.S.E., D.C.C., 1948.

Her Sire

FLYING HORSE COLONEL'S PROMISE, A. R.
18 A. R. daughters, 15 daughters in the herd. 12 due to his service. One daughter, Flying Horse General's Holly, was National Champion for both **Milk** and **Fat** production when made as a Sr3—305C—3x and Sr4—305C—3x, now 2nd place Milk as Sr3 and 4th place Milk as Sr4.
Sire: Chedco Colonel, A. R.

Her Sire's Dam

ALFALFA FARM PRIMROSE
Excellent '48
12058—765—Jr3—365
17564—*1083—Sr4—365C
Class Leader 3rd place for Fat.

Her Paternal Sister

FLYING HORSE GENERAL'S CLARISE
14378—716—Sr2—365
19138—891—Sr4—365
20467—979—6yrs—365

Her Service Sire's Dam

ALFALFA FARM FLUTE
Very Good '48
4 consecutive Class Leading records when made.
2 A. R. daughters, 7 A. R. sons

FLYING HORSE FARM

South Hamilton, Massachusetts

T. B. Accredited — Mass. Abortion Free No. 60

Please address correspondence to . . . COREY C. GAREY, Manager — GRAHAM FOSTER, Herdsman

Georgia Sale . . .

(*Continued from page 512*)

were Lewis Weaver, Milledgeville, L. E. Oxley, Jr., Macon, Frank S. Broadhurst, Americus, Edward N. Crowe, Marshallville, James S. Wilson, Jr., Monticello, and Albert Bowie and Son, Dinsmore, Florida.

Top selling animal was the good bred heifer, Valleyrun Kinsman's Marietta, consigned by E. E. Langley of Hill Top Farm, Union, S. C., and going to Dr. Grady N. Coker, Canton, for $425. "Marietta" is sired by Langwater Kinsman and out of Valleyrun Designer's Marietta. Second high was the bred heifer, Dinsmore Noble Helas, bred and consigned by V. C., Earl A. and Charles F. Johnson, Dinsmore Farms, Dinsmore, Fla., selling for $410 and going to L. M. Byrd. This very dairy looking heifer was sired by Quail Roost Noble Yeoman and out of Dinsmore Faymax Hester. Heavy buyer of the day was Lewis Weaver, Milledgeville, who bought four head for a total of $1,185.

The sale was managed by the Georgia Guernsey Cattle Club, W. W. Denney, Secretary. Ralph W. Coarsey, a long time Georgia breeder and Guernsey enthusiast while associated with Riegeldale Farm at Trion, as manager, read pedigrees, and Tom McCord auctioned the sale. W. Tap Bennett, of the Agricultural Development Department, Central of Georgia Railroad, assisted in working the ring. Frank Fitch and H. K. Welch, extension dairymen for the State of Georgia, clerked the sale.

Following is the sales list:

Dr. W. W. Baxley, Macon
- Langcroft Maxim Raider (Bull) $400

Albert Bowie and Son, Dinsmore, Fla.
- Magnolia's Shirley Ann 245

Frank S. Broadhurst, Americus
- Reinhardt Lucifer Frisky 180

L. M. Byrd, Sr., and L. M. Byrd, Jr., Hiram
- Belmont View Primer's Favorite 375
- Privateer's Actor's Vera 330
- Dinsmore Noble Helas 410

Dr. Grady N. Coker, Canton
- Shoal Fall's Gay Annie 140
- Valleyrun Kinsman's Marietta 425
- Shoal Fall's Nobleman Chata 155

Edward N. Crowe, Marshallville
- Belmont View Brilliants Show 255

L. E. Oxley, Jr., Macon
- Elwathea P. M. Princess Alphea 200
- Ben Bow GAP. Frances 225

James E. Pace, Jr., Rex
- Colaparchee Maida Melba 110

H. Loyd Parker, Decatur
- Elwathea P. M. Beauty 260
- Belmont View Ned's Eulalia 255
- Gold Branch CMG Klan Mildred C. 245

W. T. Slaughter and Laree Johnston, Cartersville
- Thunder Arlene's Alpha 350
- Nejasco K. M. P. Annie 300

W. G. Stephens, Adrian
- Dinsmore Jury Sara 315
- Resolute's Fan Sue 290
- Gold Branch C M A D Roslyn 320

Lewis Weaver, Milledgeville
- Glenburnie Actor's Bonnie 315
- Ben-Bow AbNC Leola 360
- Belmont View Ned's Blanche 300
- Shoal Fall's Royal Linda 210

James S. Wilson, Jr., Monticello
- Reliant's Faithful 260

Afton Farms Dispersal

THE three-year-old herd sire, Far West Royal Conqueror, bred by Charles A. Damon, Bow, Wash., brought the top price in the Afton Farms Dispersal, on August 25. The Eastern Tennessee Artificial Breeding Association, Knoxville, Tenn., purchased him on their bid of $2,000. Holliknoll Farm, Franklin, Va., owned by W. M. Camp, was the contending bidder. "Conqueror" is a double grandson of the grand old brood cow, Welcome of Whidby Island. His dam is a maternal sister to Excellent Far West Welcome Gwen, purchased by Langwater in the 1954 Guernsey Sale for $10,000.

The 152 head sold for $23,140, an average of $152.24, and included around 40 heifers under one year old, many of which were baby calves.

Following is a list of animals selling for $250 or more:

James Bucher, Palmyra, Pa.
- Afton's Golden Keepsake Girl $370

Eastern Tennessee Artificial Breeding Association, Knoxville, Tenn.
- Far West Royal Conqueror (Bull) 2,000

F. S. Faulkner, Wilton, Conn.
- Afton's MacStephen's Dahlia 290
- Afton's Dan's G. Joan Steadfast 270
- Afton's Dan's Iris 290
- Afton's Steadfast's V. Iris 315

J. Francisco and Sons, Andover, N.J.
- Locust Grove Merit's Peer (Bull) 390

Land O'Sun Milk Company, Miami Beach, Fla.
- Afton's Dan's Viceroy's Eliza 270
- Afton's R. S. Dolly Heritor Vi 290

Richard H. Merritt, Farmington, Conn.
- Afton's Rabbitina Steadfast 290

John B. Merryman, Agent for George A. McKesson, Richmond, Va.
- Afton's MacS's Sweet Belle 300
- Afton's Rhonda Steadfast 300

Perestam Bros., Yardley, Pa.
- Afton's Steadfast Delight 260

Dr. John E. Robbins, Wilmington, Del.
- Afton's MacS's Ritzie Rose 330

Frank C. Schubert, Pennington, N. J.
- Afton's Golden Steadfast Ragea 260

Ralph J. Schwarz, Golden's Bridge, N. Y.
- Afton's V. G. Myrt Select 300
- Afton's Viceroy's Eliza 330
- Afton's Steadfast's Rita 260
- Afton's Varina U. S. 280
- Afton's Golden Vanity 2d 365

J. Arthur Shelly, Fountainville, Pa.
- Afton's Romulus Millie 300

Jacob Tanis and Sons, Augusta, N. J.
- Afton's G. S. R. Millie 400

Nicholas Vander May, Little Falls, N. J.
- Afton's Romulus' Dorotea Vi 270

Theodore Vreeland, Parsippany, N. J.
- Afton's Golden Joanna 280

West Virginia State Sale

BY A. M. MACKAY

THE eighth annual West Virginia State Sale was held at Jackson's Mill on September 15. The better quality of the 28 head sold was reflected in a higher average than 1953. Also, West Virginia has had one of its best years in respect to rainfall, with excellent crops of hay and corn. The 28 head sold for a total of $5,380, an average of $192.14.

Sharing top honor consignments were Paul Nay, Jane Lew, and W. M. Camp, Franklin, Va., both at $305. Riverbend Coronet Rena, a top two-year-old just fresh, by Bournedale King Coronet, in service at the West Virginia A. B. C., was purchased by J. B. Maxwell, Clarksburg, adding a good one to his rapidly improving herd, and Edwin Rapking, Lost Creek, purchased Holliknoll General's Maxina, also a fresh two-year-old, by Holliknoll Maxim General.

The majority of the cattle stayed in the Clarksburg area. The Producers Dairy, Clarksburg, is shortly to convert their entire sales to GOLDEN GUERNSEY milk, and the result is an increased interest in Guernseys in the area and a very active Guernsey organization.

The sale was sponsored by the West Virginia Guernsey Cattle Club, J. B. Maxwell, secretary. John B. Merryman, Sparks, Md., was the auctioneer.

Following is a list of animals selling for $250 or more:

J. F. Allen Company, Clarksburg
- Davisson Farms Wistar's Connie $250
- Sycamore Charming Marie 260

Hayward Curry, Kincheloe
- Freegrove Reveller Connie 250
- Maple Lane Gladie 295
- Holliknoll Powhattan Caroline 295

Lester Douglas, Bridgeport
- Maple Lane Lena Lu 265

C. H. Hart, Clarksburg
- Lauxmont Financier's Torch 255

J. B. Maxwell, Clarksburg
- Riverbend Coronet Rena 305

Edwin Rapking, Lost Creek
- Holliknoll General's Maxina 305

New State Champions

INDIANA

4-9 365C2x HIR — Bittersweet Golden Priscilla, 12762 pounds milk, 652 pounds butter fat, (730TM). Breeder and owner, Dale Atkinson, Milford.

OKLAHOMA

4-2 355C2x HIR — Gayoso C. L. Pauline, 12982 pounds milk, 609 pounds butter fat, (710 TM). Breeder, William R. Kent & Associates, Horn Lake, Miss. Owner, Ray Gonterman, Ponca City.

SOUTH CAROLINA

2-5 365C2x HIR — Belmont View Brilliant's Fleta, 9403 pounds milk, 499 pounds butter fat, (730TM). Breeder, A. B. Slagle, Franklin, N. C. Owner, R. P. Kapp, Columbia.

HENSLEE FARMS

KINGSTON SPRINGS, TENNESSEE

EDWARD B. HENSLEE, OWNER **FLOYD KRAUTER,** MANAGER

PRIVATE AND CONSIGNMENT SALES PROVE

Eastern Breeders Appreciate The Large — Typy — High Producing — Western Cattle. We Own A Fine Group of Such Females. They Are Bred To OBERLAND. Their Sons Are Excellent Sire Prospects.

IN OUR HERD

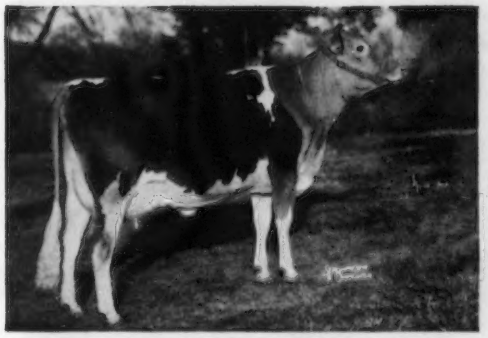

WESTERN GLOW FAME'S VIRTUE
Born November 26, 1951
1st 2 Yrs., Ky., 1954
On test, 8888—338—Jr2—305—2x in 195 days.
Out of Wesclair Pansy's Flower, E 4 times, 15701—740—AAA, former Class Leader.
Sire: **Western Glow Royal Fame, A. R.**
Dam: **Virtue of Aldarra** (opposite)

VIRTUE OF ALDARRA
Born July 26, 1948
11591—622—Jr3—305C—2x
13175—623—Jr4—305C—2x
14249—690—5yrs in 258 days
1st 2 Yrs., P. I. E., 1951; 1st 3 Yrs., Sr. & Gr. Ch., Ohio, Ind., Ky., Tenn., Ala., 1952; 1st Aged, Ky., 1954.
Sire: **Western Glow May's Royal, A. R.**

ADOHR KING'S INGRIA
14936—718—Sr2—365C
1st 3 Yrs., Calif., 1950. 2nd 3 Yrs., G. N., 1950.
Sire: **McDonald Farms Elite King**
Dam: **McDonald Farms Ingria, E '50**
14078—763—6yrs—365C

WANDAMERE PRIDE'S DAIRYMAID, VG '50 '52
14693—717—Sr2—365C
18753—885—Sr4—365
Sire: **Wandamere Phylliston, A. R.**
Dam: **Wandamere Pride,** VG '50
18786—699—7yrs—365

Send For List of Females and Due Dates or Young Bull Calves Available.

EDWARD B. HENSLEE, Owner
FLOYD KRAUTER, Manager
Telephone: Nashville 8-5574

GOLDEN GUERNSEY

HENSLEE FARMS
Kingston Springs, Tennessee

Eskdale Farms

NEENAH, WIS.

4 Typical "BARONS"

Five 2-year-olds average

12069 Lbs. Milk — 601 Lbs. Fat

From Left to Right:

ESKDALE BARON'S MOONLIGHT
VG '51 '52—Excellent '53
12142—632—Sr2—365C

ESKDALE BARON'S PATRICIA
D '51 '53
11694—513—Jr2—365C

ESKDALE BARON'S PRIDE
D '49 '51—VG '53
13159—579—Jr2—365C
13501—625—5yrs—365

ESKDALE BARON'S DUCHESS
VG '51 '53
9995—507—Jr2—365C
10476—521—Sr4—365C

The BARONS Classify

12 daughters classified at Neenah

2 Excellent
4 Desirable
5 Very Good
1 Acceptable

10 classified Excellent and 2 Very Good in Dairy Character.

All Bred At Eskdale

A "Baron" Will Add Type and Production To Your Herd

LAUREL HEANEY, Manager

MR. AND MRS.
JOHN R. KIMBERLY
Owners

PAUL PORTER, Herdsman

Bang's Free Certified — T. B. Accredited

Pipe-Line Systems . . .

(*Continued from page 481*)

not directly included in the circulating system must be dismantled after each milking and handbrushed in the solution tank. Brush wash milk cocks.

Every fourth day, after the special alkaline pipe-line detergent (powder) has been circulated and rinsed from the system, a solution of a special organic acid pipe-line detergent (liquid) should be circulated through the system. The concentration of this special organic acid detergent should be one ounce to each two gallons of hot water. When this organic acid detergent is used, milk cocks should be brush washed. The alternate use of the alkaline and organic acid detergents prevents the formation of mineral deposits on equipment.

3. Dispense cleaning solution to drain and rinse system with hot water—about 145° F. This removes washing solution from system.

4. Just before milking, sanitize the system with a solution of liquid sodium hypochlorite. Use the milk unit assemblies to draw the solution into the milker system at each stall cock. All other equipment being used can be sanitized by immersion in this sanitizing solution.

Something New

Miniature Herd Record Book

THE R. M. Kinross, Herd Record Systems, 509 Main Street, Warren, R. I., have recently made available a new Pocket Herd Record Book, loose leaf, 5 x 3. It is a complete herd book in miniature form, and actually contains more information in abbreviated form than is found on most larger office-size herd books. It comes in an attractive soft, pliable, six ring Vinyl Plastic Memo Book, containing 60 herd record sheets, together with special sheets for recording all cows bred, due, calves born, etc. The book will hold over 100 sheets and is easy to carry. It slips into a coat or hip pocket and makes complete information on a herd readily available whether you are in the barn or out in the pastures.

Livestock Pocket Guide

AUTHORITATIVE check list on external livestock parasites and a new livestock pocket guide has just been released by the California Spray-Chemical Corporation, Richmond, California.

The new folder is in pocket size, and covers in "capsule" form a calendar of pest control for beef and dairy cattle, sheep and goats, horses and mules, hogs, poultry, and barnyard areas.

Spray schedules are outlined by the month, and a handy "wheel" gestation chart is incorporated into the folder, indicating the gestation periods for cows, mares, rabbits, sows, ewes and bitches.

Marlow Milking Method

EXTENSIVE milking machine experience, dating all the way back to 1908, is the basic ingredient built into the Marlow Milker, and is the important contributing factor responsible for the successful results obtained by the Marlow Milker!

The Marlow Milking Method Is Different, and this is most evident in the fast pulsation action used—100 to 120 pulsations per minute, more than twice as fast as the average make of milking machine. This speed compares to the speed of good hand milking, and to the sucking speed of a hungry nursing baby calf.

Fast pulsations are but a single factor in the success of the Marlow Milking Method. Other equally important

PATENTED
KANT-KOM-OFF COW BLANKETS
NEW LOW PRICES!
$3.75 AND UP
FREE CATALOG
TAILORED TO FIT
R. LAACKE CO.
1033 W. Walnut St. • Milwaukee, Wis.

Daisy Cattle Markers
Solid brass tags and brass-plated chain.
No. 21—FOR NECK. Adjustable. Tags numbered both sides. $13.25 per dozen.
No. 17—FOR HORNS. Adjustable. $9.20 per dozen.
No. 38—DOUBLE PLATE NECK CHAIN. Upper portion strap, lower portion chain. $14.50 per dozen.
Write for catalog. Sample mailed for $1.00.
GOLDEN ARROW FARMS
Dept. 7 Box 7 Huntington, Indiana

STROHMEYER & CARPENTER, Inc.
Photographers of Animals
White Plains - Box 788 - New York

ELIMINATE MAJOR CAUSE OF MASTITIS
WITH A MARLOW MILKER
AND INCREASE YOUR PROFITS WITH A MODERN MARLOW MILKING SYSTEM
Top dairymen know, "Marlow" means more profits . . . mastitis worries vanish and production increases on an average of 12%*. Joe Gemmeke, Mgr. Clyde Hill Farms, Clyde, Mo. states, "We have five cows with Lifetime Production from 223,000 lbs. to 257,000 lbs. milk. The Marlow keeps the udders in excellent condition."
*Based on National Survey
GET A MARLOW! STOP MASTITIS LOSSES! ACT NOW!
J. C. MARLOW MILKING MACHINE CO., INC.
(Founded in 1908)
MANKATO, MINNESOTA

MAIL COUPON TODAY . . . THERE'S A MODERN MARLOW SYSTEM FOR YOU.
J. C. MARLOW MILKING MACHINE CO., INC. DEPT. G
MANKATO, MINN.
YES, RUSH ME PROOF ON —
☐ How Marlow eliminates major cause of mastitis
☐ FREE Milking Parlor plans
NAME_____
ADDRESS_____

Paul A. Dreher
BLACK HOLE HOLLOW FARMS
So. Arlington, Vt. (P.O. Cambridge, N.Y.)

The Black Hole Hollow herd, 65 head of Guernseys, has been built in nine years, after a disastrous fire in 1944. Paul Dreher, who has been farm manager for 16 years says, "Ordinary farm methods are used. We do not buy super roughage to make records. We have no supplemental pasture, no grass silage, no hay driers. Yet we have nine state fat records and five class leading records. Our herd is built largely from four foundation cows. Their high records (2X) average 14,853 of milk: 825 fat. We sell some of our most promising calves and bred heifers which doesn't contribute to our own herd average. We breed and feed to produce large Guernseys that become consistent heavy producers. Herd average last year was 12,487-591-2X-22 cows."

"Beacon costs less because less feed does a better job"

. . . That's the summary of Paul A. Dreher. He says further, "*We changed to Beacon five years ago from X— — (a well known price minded feed). Formerly we've had cows 'off feed' four times in one year. The feed was never uniform. A scoopful never weighed the same.*

"*We found Beacon uniform in texture and feeding value month after month. Cows stay on feed and keep milking. It particularly shows-up in the latter half of the lactation. For example, one cow gave 1,574 as her best month with 1,098 as her lowest. This same cow on the previous feed varied from 1,614 to a low of 827 lbs.*

"*We get a more constant lactation on Beacon as shown in Penelope's example (at the right). More milk all the way along means lower feed cost per cwt. I don't think you can find a better feed than Beacon.*

"*We feed Beacon '18' Test Cow and Fitting with Be-Co-Lass. No matter how sick a cow may be she'll eat Be-Co-Lass.*

"*We believe in feeding our young stock well. This is a point often neglected. Well fed youngsters develop big body size and give more milk later on. It pays.*

"*We found Beacon costs less because less feed does a better job.*"

Here is the 10 mo. record of Poniton Penelope as a 3 yr. old and then at four years after changing to Beacon. Note how monthly production held up in the latter half of the lactation on Beacon. 2X milking.

X Brand	Beacon
87 lbs. milk	206 lbs.
1,121	1,690
1,245	1,596
1,233	1,544
1,115	1,349
943	1,401
856	1,422
848	1,237
875	1,079
787	1,010
629	995
9,739 lbs.	13,529 lbs.*

*Penelope continued with more milk for a total of 15,190; fat 882 to become a 12 month class leader.

Beacon Dealers are located from Maine to Va. and W. Va.

Beacon service can help you. Drop a post card to Cayuga and say, "*Have the Beacon man call.*" Ask also for free copy of Beacon's new folder: "*How to beat the milk price squeeze.*"

TOP dairymen feed

BEACON

THE BEACON MILLING CO. INC., CAYUGA 6, N. Y. — YORK, PENNA. — LAUREL, DEL. — EASTPORT, N. Y.

300 LB. FEED MIXER only $99.50
New Low Prices
with MOLASSES BLENDER
$114.00
Uniformly mixes up to 300 lbs. dry feed and blends in molasses in 2 to 5 minutes. Tilts to dump load. ½ H.P. motor operates. Write for literature or order today on money back guarantee.
MIXALL FEED MIXER—
(Less Motor) ..... $ 99.50
... with MOLASSES BLENDER 114.00
½ H.P. MOTOR 35.50
GORDON JOHNSON EQUIPMENT CO.
Dept. 108A
2519 Madison Ave., Kansas City, Mo.

BROWN SWISS
in the Journal?
Besides a number of smaller breeders, we have two of the largest Brown Swiss herds (over 300 head each) using our Pocket Herd Records — and they like them.
YES, we have EVERY Breed including Guernseys (our largest users). See Page 573

THE TREND IS SOUTH
FOR SALE
Farms, Estates, Herds, Suburban Acreage, Business Sites
A complete service. If you wish to buy or sell a farm, a herd or a complete setup, address:
GEO. B. SALLEY
SALLEY SALES SERVICE
ORANGEBURG, S. C.
AUCTION AND PRIVATE SALES
DISPERSALS — DAIRY CATTLE
REAL ESTATE

VETERINARY PRODUCTS DIRECT to YOU
All the latest effective treatments employed by leading veterinarians and herdsmen. *Discounts available on quantity shipments.*
Write for our Dairy Bulletin and Veterinary Catalog.
ANCHOR SERUM CO.
of INDIANA, INC
INDIANAPOLIS 6, INDIANA

factors, balanced to the system, include specially constructed inflations made of natural gum rubber, a patent-protected "delayed action" feature built into the pulsator, a light teat cup and claw assembly that does not strain or tear teat and udder tissues, and teat cups so constructed they will not (and cannot) crawl up on the cow's udder to cause irritation and damage to the tender tissues of the teats and udder, and discomfort to the cow.

The delayed action feature permits a momentary pause (rest) between every inflation action on the cow's teat—a complete release from the teat on every pulsation even though the pulsator may be advanced to 180 per minute, 50 per cent above the recommended speed. Since this release is complete from the cow's teat, it is evident that the inflation will not be able to work itself up on the cow's udder, and that the teat cups "will not and cannot crawl up on the udder."

Aerate and Renovate

A NEW machine, designed to both aerate and renovate farm pastures, is now being built by Soilaire Industries, 1208 2nd Avenue South, Minneapolis, Minnesota.

Called the Renovataire, this machine has giant 22 inch renovating wheels built in pairs and individually suspended from the drawbar so as to provide a free floating differential action that will follow any contour, and at speeds up to five M. P. H. or more.

Saw-toothed knives, adjustable from two to four inches in depth, penetrate the soil with a slicing action and make two inch slits. There is no surface disturbance, and a minor amount of soil is extracted with each insertion.

For worn-out, compacted, sod-bound pastures injured by drought or waterlogged, and for excessively alkaline soils, this new Renovataire should be of great value in maintaining lush pastures by getting air, moisture and fertilizer down to the root zones.

O-Cel-O Udder Sponge

GENERAL MILLS, INC., 1200 Niagara St., Buffalo 13, N. Y., announces the new O-Cel-O Udder Sponge, an extra soft cellulose sponge especially designed for washing and sanitizing udders and teats before milking. The sponge measures eight inches square and three-eighths inch thick. It may be sterilized by boiling, is easily rinsed, and can be used over and over again.

Livestock Mortality Insurance
"Be SAFE N' SURE"
Protective Coverage Designed For Stockmen — By Stockmen
Immediate Insurance for BREEDING ANIMALS
At Shows - In Transit - At Home
Simply send name, registry number or tattoo, age and individual valuation with simple statement of health from your local veterinarian, for 15, 30, or 60 days, 6 or 12 months coverage.
Lower Cost Coverage Group, Ten or More
Phone Geneva 5100 — Cable "Livestock"
WRITE
HARDING & HARDING
Dept. GB — 125 South Third Street, Geneva, Illinois
for
AMERICAN LIVE STOCK INSURANCE COMPANY
Geneva, Illinois

$5.25 TATTOO MARKER
EXTRA LETTERS OR FIGURES = 25¢ EA.
Complete with set of figures 1 to 10, bottle of ink and full instructions, all for $5.25, postpaid.
CATTLE BLANKETS
Made from quality materials, expertly tailored, all sizes. Prompt service. Write for circular and prices.
EAR TAGS
Several kinds to select from. Write for prices.
NECK CHAINS
1. Bright silvery finish chain.
2. Solid brass number plates.
3. Key ring fasteners
4. Priced reasonable.
FREE CATALOG
Illustrating neck chains, ear tags, marking devices, syringes, veterinary instruments, brushes, combs, clippers, horn and hoof tools, remedies and hundreds of items for the stock raiser. —Write for it.
BREEDERS SUPPLY CO. COUNCIL BLUFFS IOWA

34° to 36°F. MILK...
soon after the end of the milking period!
Using a direct, efficient refrigeration system, Mojonnier Bulk Coolers cool the milk to low temperatures soon after the end of the milking period. Temperature rise during the second milking is held to a very minimum with Mojonnier Bulk Coolers.
As a result, Mojonnier Bulk Coolers produce quality bulk milk at the lowest possible operating cost.
All stainless steel Mojonnier Bulk Coolers with round bottom design insure calibration stability *plus* easy cleaning.

Bulletin 290 gladly sent upon request. Call or write:
MOJONNIER BROS. CO.
Dept. G-10
4601 West Ohio Street, Chicago 44, Illinois
mojonnier BULK COOLERS

Seath and Shultz
SALES SERVICE

Consignment and Dispersal Sales—Private Sales
Consultant Service on Management and Breeding Problems
— Your Inquiries Invited —

MIKE SEATH
Far Hills, N. J.
Ph. Millington 7-0756

E. M. GRANGER, Jr.
Auctioneer

EARL SHULTZ
Peterborough, N. H.
Ph. Peterborough 124

PEERLESS Portable - Stationary ROLLER MILLS
CRUMBLE EAR CORN All-Purpose Mill
CRIMPS - CRACKS Without Dusting
ALL FEED GRAINS
America's First and Most Popular Portable Roller Mill. 26 Portable and Stationary models. Farm, Feeder, Mill sizes. Big 10 in. diameter Tuf-Cast, chromed rolls crimp or crack grains better, faster with less power. Satisfied users everywhere.
"ALL PURPOSE" Ear Corn MILLS
Crumbles entire ear without dusting. Cracks or crimps all grains. Stationary and Portable models. A money-maker for every cattle feeder.
FREE LITERATURE— Gives full information, capacities and prices. Write to:
$149.50 UP
PEERLESS EQUIP. CO., Dept. 702 Joplin, Missouri

Wanted—RELIABLE PARTNER with family to work and operate pure bred Guernsey farm. 300 acre good Midwest farm with modern facilities, including large, modern Colonial home. Herd established 12 years, HIR testing for 9 years. 85 head of line-bred Langwater females, all ages, about 40 head in milk. Two outstanding herd sires from nationally known farms. Owner in other business. Will consider any reasonable partnership arrangement if you have the proven know-how. Write your proposition and experience, and give references.

Box 133
Guernsey Breeders' Journal
Peterborough, New Hampshire

E. M. Granger, Jr.
Auctioneer
Thompsonville, Conn.

Artificial Breeding Equipment
manufactured by the leading company in this field . . .
Write For Free Catalog
INSEMIKIT COMPANY, INC.
Box 43 — Baraboo, Wisconsin

VETERINARY SUPPLIES
New Drugs
BIG SAVINGS FOR YOU. Free catalog featuring "hard to find" items every breeder needs.
BLUE RIBBON FARM SERVICE
820 E. Locust St., Milwaukee 12, Wis.

Wins Scholarship Award

DONALD L. DILG, Margate City, N. J., was awarded the GOLDEN GUERNSEY scholarship of $250. Donald is a Junior in Dairy Manufacturing at the University of Maryland, College Park, Maryland. The award was made by Golden Guernsey, Inc., Peterborough, N. H., after considering several applications.

Mr. Dilg spent one full summer on a large dairy farm, another summer in a dairy plant where he became familiar with bottling, processing cottage cheese, sour cream, buttermilk, ice cream mix, and the general knowledge of pasteurization. This past summer he has been with Abbotts Dairies, Inc., Atlantic City. Besides being a good student, Donald has been active in the Men's Glee Club, Chapel Choir, and Dairy Science Club. He is a member of the S. A. E. Fraternity.

Special recognition will be given the presenting of the award at the Tenth Annual Dairy Technology Conference to be held at the University of Maryland in November, also at the Annual Awards Banquet of the Alumni Association later in the year.

This award is given by Golden Guernsey, Inc., to assist deserving young men in furthering their education along dairy processing projects.

Donald L. Dilg

Applicants for Membership

THE following Guernsey breeders have applied for membership in The American Guernsey Cattle Club:

NEW YORK: Bruce M. Matheson, Altamont, recommended by Homer L. Nelms.

VIRGINIA: Mrs. Rebecca S. Phifer, Lincoln, recommended by W. W. Fitzpatrick.

KOW KOVERS
Weston's durable Sta-put covers protect the appearance of your show stock, fit neatly, and launder easily. Made of top quality duck material in standard and made-to-measure sizes. Can be custom made in your colors. If it's Weston's, you know it's good. Write for FREE CATALOG of our outstanding equipment for dairy breeds.
WESTON Manufacturing & Supply Co.
1933 Speer Boulevard, Denver, Colorado

For
Indiana Guernseys
write
THE RUSSELL GEORGE SALES SERVICE
Lebanon, Indiana

BIRTHDAY? CHRISTMAS?
THE IDEAL GIFT
For Any Occasion
Like 7 Up "You'll like it"
and HE will like YOU if you give him the most satisfactory Pocket Herd record yet produced. Just 4.50 pp.
See page 573

DEHORN YOUR CALVES WITH
Sunbeam STEWART Automatic Heat Control CALF DEHORNER
FAST... SAFE... CERTAIN
Becomes heavy-duty soldering iron when soldering tip is attached
Your calves can be dehorned any time of year with the Sunbeam Stewart calf dehorner. No loss of blood—no open flesh wound—no bad after effects. Automatic heat control provides correct, high heat. Complete with heavy duty soldering tip, $15.95 at your dealer's.
Write for more information on Sunbeam Stewart Dehorner.
Sunbeam CORPORATION
Dept. 159, 5600 W. Roosevelt Rd., Chicago 50, Ill.

NEW MILK REPLACER

Outperforms COW'S MILK

from 7% to 20%

In Daily Gain Test!

25 lbs. WAYNE CALFNIP REPLACES 200 lbs. WHOLE MILK

See for yourself . . . on your own calves . . . how Wayne Calfnip outperforms milk . . . provides *extra* nutrition for thrifty calf gains.

THOUSANDS FEED CALFNIP BECAUSE:

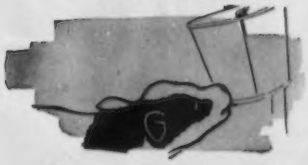

QUICK, EASY to Mix CUTS LABOR COSTS

Goes Into Solution Instantly DOES NOT SETTLE

Builds "Growthy" Calves AT LOW FEED COST

Here are the results of feeding tests conducted at the Wayne Research Farm showing how Calfnip outperformed cow's milk.

	Calves receiving Cow's Milk	Calves receiving Calfnip
TEST 1	Gained 1.21 lbs. per day	Gained 1.29 lbs. per day
TEST 2	1.48	1.46
TEST 3	1.02	1.24
Average Daily Gain to 4 weeks of age	1.24 lbs.	1.33 lbs.

See Your Wayne Dealer NOW!

WAYNE CALFNIP

Copyright 1954, Allied Mills, Inc.

ALLIED MILLS, INC., Builders of TOMORROW'S Feeds . . . TODAY!

Executive Offices: Chicago 4, Ill. Service Offices: Fort Wayne 1, Indiana

EFFICIENTLY AND DEPENDABLY YOURS

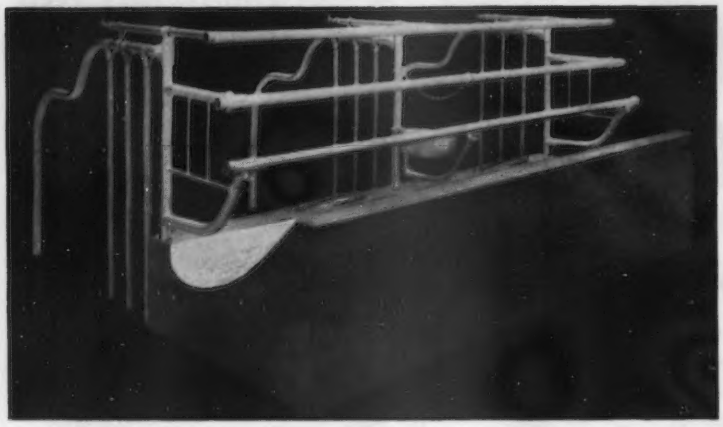

STANDARD'S New Comfort Stall

NEWEST ADDITION TO A GREAT LINE

For a quarter of a century, Standard has been leading the way toward modern function design in the dairy farming business. And the newest addition, The All New Comfort Stall, is our greatest achievement. Features like the adjustable front barrier and built-in vacuum line that controls the size of the stall; and the stall cock that is now located at the rear, near the cows udder — where it should be for efficient operation; also the new welded curb post assembly for quick, easy construction; and many more good practical advancements in new details and refinements, create a whole new approach to cow comfort and man's efficiency in your dairy barn.

In addition to the above features also included with each stall are
"U" Type Curb Anchors
Heavy Tie Chains
Standard's Large Water Bowl
Available in Structural Gray Enamel or Hot Dip Galvanize

You, Mr. Dairy Farmer, should find out just how this completely new idea in comfort stalls can fit into your future. Make your stalls function the modern way. Include efficiency, economy and dependability in your program. See your Standard Dealer or write to the factory for literature.

STANDARD EQUIPMENT, INCORPORATED
Manufacturers of a Complete Line of Dairy Barn Equipment
BEL AIR, MARYLAND

Here's why you should feed minerals in new granular form

Dairy cows readily lick 'em up. Granules are more palatable. Less waste, too, because granules reduce washing and blowing.

Your cows produce more milk —drop more live calves and raise healthier calves with Pay-U Cattle Minerals. Highly concentrated Pay-U Mineral Granules contain all the top-quality base and trace minerals your cows are known to need. This means actual feeding economy because fewer pounds of Pay-U go farther.

Balanced minerals are a must for top-producing cows. Cows will put mineral in their milk at the expense of their bones. But Pay-U Mineral Granules assure sufficient minerals for good body health *plus* high milk production. Pay-U Granules are research-tested, precision-balanced by the world's largest mineral feed manufacturer.

Try Pay-U Mineral Granules today. See your nearest dealer or write

Pay-U

PAY-U PRODUCTS COMPANY
Dept. GB-104M, Quincy, Ill.

Your feed dealer can also use PAY-U MIXING MINERALS to fortify his feeds. Ask him.

Started Testing

The following breeders have started their herds on Official Test:

HERD IMPROVEMENT REGISTRY

Mr. and Mrs. Arthur Baruth, Merryall Farm, Merryall Road, South Kent, Connecticut.

R. H. Bidstrup, Buena, Washington.

Heyward D. Brown, Hey-Lea Farm, Cypress Cross Road, Lamar, South Carolina.

Arba Brutus and Sons, Brutusdale Farm, Pine Village, Indiana.

Cecil Burnette, Willow-Wilde Farm, R. No. 4, Highway 94, Fulton, Kentucky.

Virgil P. Deeter, Green Villa Guernsey Farm, R. No. 3, Greenville, Ohio.

Mrs. Lorlys Hansen and Sons, Hansens Guernsey Farm, R. No. 3, Detroit Lakes, Minnesota.

M. U. and R. L. Holden and W. M. and J. W. Foster, Collinwood Farm, R. R. No. 4, Columbia City, Indiana.

Morris Jarrett, Babylon Brook Farm, Prospectville, Pennsylvania.

Mrs. Eunice Dean Major, Longhill Dairy Farm, Liberty Highway, R. No. 2, Anderson, South Carolina.

Bruce M. Matheson, Med-O-Dale Farms, R. F. D. No. 2, Altamont, New York.

W. T. McClelland and Son, Shamrock Guernsey Farm, P. O. Box 870, Tucson, Arizona.

Floyd W. Primrose, Primrose Farm, Madison, Tennessee.

St. Clair Farm, P. O. Box 980, Idaho Falls, Idaho.

Southern Benedictine Society of North Carolina, Belmont, North Carolina.

Harvey Thompson, Hazelden Farm, Brook, Indiana.

Applicants for Membership

THE following Guernsey breeders have applied for membership in The American Guernsey Cattle Club:

MINNESOTA: Buford W. Olson, Hopkins, recommended by L. V. Wilson.

OKLAHOMA: Lewis Harrison, Tyrone, recommended by E. R. Berousek.

VIRGINIA: Hugh Garth, Charlottesville, recommended by E. C. C. Woods.

WASHINGTON: Albert P. Klein, Arlington, recommended by Valley Gem Farms, Inc.

Please mention the Journal when answering our advertisers!

WESTERN GUERNSEY SERVICE

C. W. (Jack) Robinson
P. O. Box 34
Clements, California

WESTERN GUERNSEY SERVICE

Only one pipeline milker gives absolutely uniform milking...

that's the

DE LAVAL COMBINE

For top milk production from every cow... you must have a pulsation rate that cannot vary from day to day, from milking to milking.

Only De Laval Magnetic Pulsation Control gives you this essential uniformity.

Remember, before you invest in any pipeline milker, that the De Laval Combine was the *first* pipeline milker...and that it is still *first* in performance. Only the De Laval has the famous De Laval Magnetic Control!

See your nearby De Laval dealer—or mail coupon today for the valuable free Combine Milker book.

The De Laval Magnetic Control is factory set for the ideal pulsation rate of 48-per-minute. It cannot be changed at the whim of the operator...milks each cow at the perfect milking speed every time.

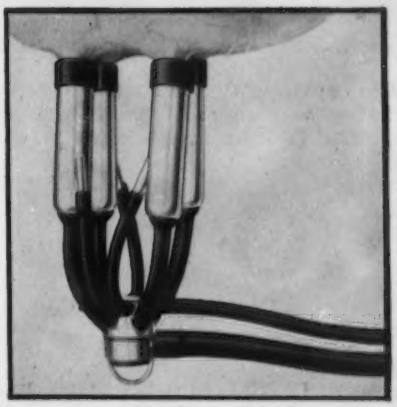

(*At right*) The De Laval claw with the DeLaval "Full-Flo" teat cup—is the greatest milking hand that ever touched a cow ... for cow comfort, cow health, top milk production.

It takes and holds correct position automatically.

De Laval Combine Milkers—First Since 1928

DE LAVAL

The De Laval Separator Company
Poughkeepsie, N. Y.
427 Randolph St., Chicago 6, Ill.
61 Beale St., San Francisco 5, Cal.

NOW Send coupon or see your De Laval dealer

THE DE LAVAL SEPARATOR CO., DEPT. K-7
Poughkeepsie, N. Y.

Without obligation, send me proof that a DE LAVAL COMBINE MILKER can cut my production costs, increase my milk profits.

I prefer ☐ Separate milking room ☐ Dairy barn installation

I milk about _____ cows.

Name _____

Town _____ RFD _____ State _____

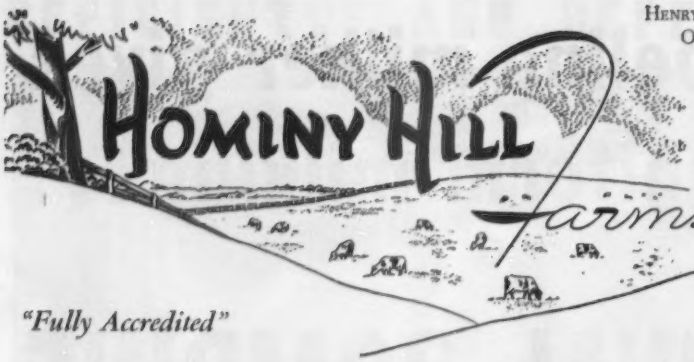

HENRY D. MERCER
Owner

HARVEY C. DREIBELBIS
Manager

Telephone:
FREEHOLD 8-2072 (Day)
FREEHOLD 8-0295 (Night)
PETER KEARNS, Herdsman

· GUERNSEY CATTLE

"Fully Accredited"

Colts Neck, N.J.

We are consigning to the **PENNSYLVANIA STATE SALE, October 28, 1954, Lancaster, Pennsylvania,** a beautiful and most promising heifer sired by HOMINY HILL ROSE KING and out of our "FAITH" Family, due to calve January 2, to the service of HOMINY HILL CHAMPION, that is by RIEGELDALE CORONATION KING and out of HOMINY HILL BETTY, *18094—*924—Jr2—365C, former National Record, now 2nd in milk, 5th in fat, 17593—891—Sr3—365.

CONSIGNED

← **HOMINY HILL R. K. HOPEFUL**
Born July 23, 1952

Sire: Hominy Hill Rose King
(see our insert in October 1 Journal)
Dam: Hominy Hill Hope, 9687—593—Jr2—365
Maternal sister to Hominy Hill Faith, 11702—656—Jr2—365
Sire: Riegeldale Coronation King, A. R.
Dam: Nyala's Supreme Faith
10174—640—Jr2—365
(From the Mixter Faithful family)

Also consigning **HOMINY HILL KING'S ROSE,** a good and milky four-year-old, fresh August 4 and started on retest on twice-a-day milking making over 2.5 lbs. fat per day, by CORONATION KING OF PINE MANOR and out of HOMINY HILL RED ROSE, 11337—715—Jr3—365C.

CONSIGNED (snapshot photo)

HOMINY HILL KING'S ROSE →
10031—554—Jr2—365—3x
On retest, 2541—138—Sr4 in 54 days—2x

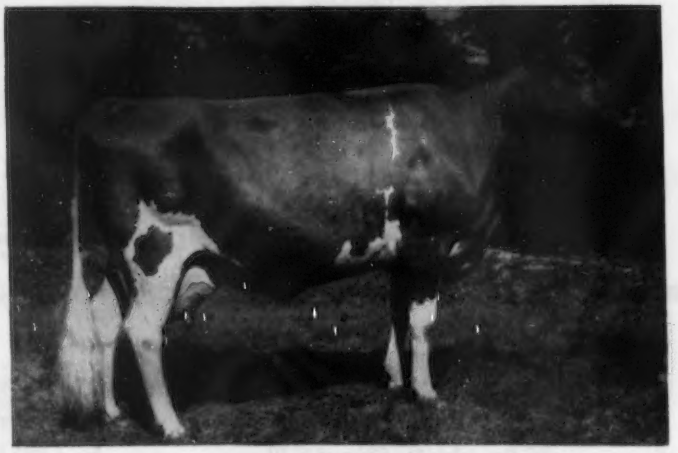

For more information and catalog write to the **Pennsylvania Guernsey Breeders' Association. Box 491, Harrisburg, Pa.**

SOME OF THE REASONS WHY YOU SHOULD BE INTERESTED IN **HOMINY HILL MUSIC PRINCE,** THE BULL WE WERE FORTUNATE IN GETTING FOR THE NEW JERSEY STATE SALE AT GLENBURNIE FARM, OCTOBER 22,1954.

1. **HE** is a full brother to the CHAMPION OF CHAMPIONS, **HOMINY HILL PRINCE'S HARP, WITH 16,739 milk, 1,017 butterfat, Jr2C,** the highest butterfat record of any two-year-old of any breed. **HIS** other full sister, **HOMINY HILL PRINCE'S HOPE,** now on test at Hominy Hill has **10,558** milk, **502** butterfat, **Jr2** in **252** days on test. Both of his sisters are of Excellent type with beautiful udders.

2. **HIS** dam, **HOMINY HILL HARP, 11,725** milk, **681** butterfat, **Jr2C** and **15,642** milk, **854** butterfat, **Jr4C,** is a great brood cow. She has another very promising bred heifer at Hominy Hill, **HOMINY HILL R. K. HARP. HOMINY HILL HARP'S** full sister, **HOMINY HILL VIOLIN,** sold for $3,000 in The Guernsey Sale in 1951, **and has since made two successive Class Leading Records** at Flying Horse Farm.

3. **HIS** maternal granddam, **FLYING HORSE MASTER'S HARP,** purchased by Hominy Hill in 1944, has **15,687** milk, **917** butterfat, **Jr2C,** former National Record. **She is now on test on twice-a-day milking and thus far has 13,850 milk, 739 butterfat, in 329 days as a twelve-year-old.** She has stood in ordinary tie stalls over the years and is still extremely well preserved. She has 4 A. R. daughters, 1 a Class Leader, and 3 breeding sons. Four daughters have averaged on test **14,199** milk, **760** butterfat.

4. **HIS** sire is **HOMINY HILL CORONATION PRINCE,** whose first 2 daughters, **Junior two-year-olds,** test averaged **14,552** milk, **837** butterfat. His first 6 daughters, all two-year-olds, look like an average of **14,759** milk, **775** butterfat.

5. **HIS** paternal granddam, **MEADOW-GOLD PRUDENCE,** Excellent 1948, has **18037** milk, **1017** butterfat, as a 6-year-old, a former Class Leader. She has 3 A. R. daughters and 1 A. R. son, Hominy Hill Coronation King, that sold for $10,000.

THE PATE SALES CO., 2064 Lawrenceville Road, Trenton, N. J.

EFFICIENTLY AND DEPENDABLY YOURS

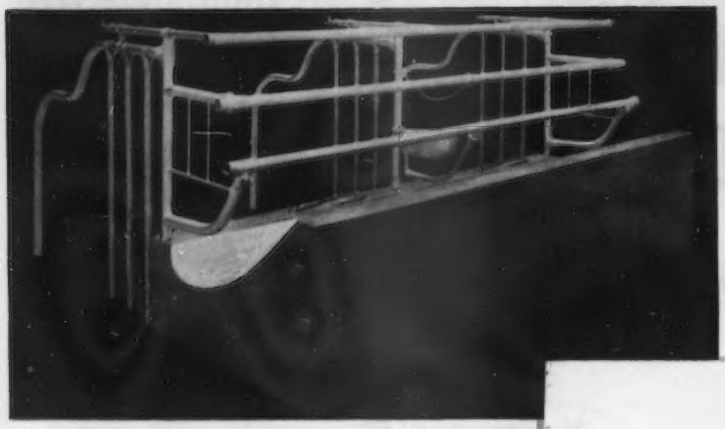

STANDARD'S New Comfort Stall

NEWEST ADDITION TO A GREAT LINE

For a quarter of a century, Standard has been leading the way toward modern function design in the dairy farming business. And the newest addition, The All New Comfort Stall, is our greatest achievement. Features like the adjustable front barrier and built-in vacuum line that controls the size of the stall; and the stall cock that is now located at the rear, near the cows udder — where it should be for efficient operation; also the new welded curb post assembly for quick, easy construction; and many more good

In addition to the above features also included with each stall are
"U" Type Curb Anchors
Heavy Tie Chains
Standard's Large Water Bowl
Available in Structural Gray Enamel or Hot Dip Galvanize

You, Mr. D
comfort sta
way. Inclu
your Stand

STANDARD EQUIPM
Manufacturers of a Complete L
BEL AIR

PAC
MISS

Here's why you should feed minerals in new granular form

Dairy cows readily lick 'em up. Granules are more palatable. Less waste, too, because granules reduce washing and blowing.

Your cows produce more milk —drop more live calves and raise healthier calves with Pay-U Cattle Minerals. Highly concentrated Pay-U Mineral Granules contain all the top-quality base and trace minerals your cows are known to need. This means actual feeding economy because fewer pounds of Pay-U go farther.

Balanced minerals are a must for top-producing cows. Cows will put mineral in their milk at the expense of their bones. But Pay-U Mineral Granules assure sufficient minerals for good body health *plus* high milk production. Pay-U Granules are research-tested, precision-balanced by the world's largest mineral feed manufacturer.

Try Pay-U Mineral Granules today. See your nearest dealer or write

Pay-U

PAY-U PRODUCTS COMPANY

Dept. GB-104M, Quincy, Ill.

Your feed dealer can also use PAY-U MIXING MINERALS to fortify his feeds. Ask him.

Start

The following b
herds on Official T

HERD IMPRO

Mr. and Mrs.
Farm, Merryall Ro
ticut.

R. H. Bidstrup,

Heyward D. Be
press Cross Road,

Arba Brutus an
Pine Village, India

Cecil Burnette,
No. 4, Highway 94

Virgil P. Deete
Farm, R. No. 3, G

Mrs. Lorlys Hansen and Sons, Hansens Guernsey Farm, R. No. 3, Detroit Lakes, Minnesota.

M. U. and R. L. Holden and W. M. and J. W. Foster, Collinwood Farm, R. R. No. 4, Columbia City, Indiana.

Morris Jarrett, Babylon Brook Farm, Prospectville, Pennsylvania.

Mrs. Eunice Dean Major, Longhill Dairy Farm, Liberty Highway, R. No. 2, Anderson, South Carolina.

Bruce M. Matheson, Med-O-Dale Farms, R. F. D. No. 2, Altamont, New York.

W. T. McClelland and Son, Shamrock Guernsey Farm, P. O. Box 870, Tucson, Arizona.

Floyd W. Primrose, Primrose Farm, Madison, Tennessee.

St. Clair Farm, P. O. Box 980, Idaho Falls, Idaho.

Southern Benedictine Society of North Carolina, Belmont, North Carolina.

Harvey Thompson, Hazelden Farm, Brook, Indiana.

Please mention the Journal when answering our advertisers!

WESTERN GUERNSEY SERVICE

C. W. (Jack) Robinson
P. O. Box 34
Clements, California

WESTERN GUERNSEY SERVICE

Only one pipeline milker gives absolutely uniform milking...

that's the

DE LAVAL COMBINE

GES

SING

from every cow... you must have a
from day to day, from milking to milking.

Pulsation Control gives you this essen-

it in any pipeline milker, that the De Laval
milker...and that it is still *first* in perform-
he famous De Laval Magnetic Control!

val dealer—or mail coupon today for
ker book.

ignetic
t for the
of 48-
not be
n of the
ach cow
ilking

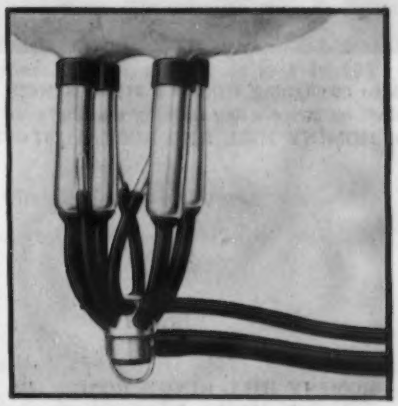

(At right) The De Laval claw with the DeLaval "Full-Flo" teat cup—is the greatest milking hand that ever touched a cow . . . for cow comfort, cow health, top milk production.

It takes and holds correct position automatically.

NOW **Send coupon or see your De Laval dealer**

De Laval Combine Milkers—First Since 1928

DE LAVAL

The De Laval Separator Company
Poughkeepsie, N. Y.
427 Randolph St., Chicago 6, Ill.
61 Beale St., San Francisco 5, Cal.

THE DE LAVAL SEPARATOR CO., DEPT. K-7
Poughkeepsie, N. Y.

Without obligation, send me proof that a DE LAVAL COMBINE MILKER can cut my production costs, increase my milk profits.

I prefer ☐ Separate milking room ☐ Dairy barn installation

I milk about _____ cows.

Name _____

Town _____ RFD _____ State _____

EFFICIENTLY AND DEPENDABLY YOURS

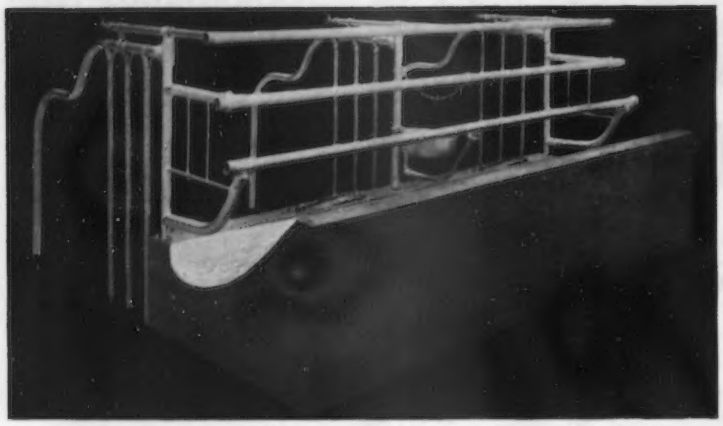

STANDARD'S New Comfort Stall

NEWEST ADDITION TO A GREAT LINE

For a quarter of a century, Standard has been leading the way toward modern function design in the dairy farming business. And the newest addition, The All New Comfort Stall, is our greatest achievement. Features like the adjustable front barrier and built-in vacuum line that controls the size of the stall; and the stall cock that is now located at the rear, near the cows udder — where it should be for efficient operation; also the new welded curb post assembly for quick, easy construction; and many more good practical advancements in new details and refinements, create a whole new approach to cow comfort and man's efficiency in your dairy barn.

In addition to the above features also included with each stall are
"U" Type Curb Anchors
Heavy Tie Chains
Standard's Large Water Bowl
Available in Structural Gray Enamel or Hot Dip Galvanize

You, Mr. Dairy Farmer, should find out just how this completely new idea in comfort stalls can fit into your future. Make your stalls function the modern way. Include efficiency, economy and dependability in your program. See your Standard Dealer or write to the factory for literature.

STANDARD EQUIPMENT, INCORPORATED
Manufacturers of a Complete Line of Dairy Barn Equipment
BEL AIR, MARYLAND

Here's why you should feed minerals in new granular form

Dairy cows readily lick 'em up. Granules are more palatable. Less waste, too, because granules reduce washing and blowing.

Your cows produce more milk —drop more live calves and raise healthier calves with Pay-U Cattle Minerals. Highly concentrated Pay-U Mineral Granules contain all the top-quality base and trace minerals your cows are known to need. This means actual feeding economy because fewer pounds of Pay-U go farther.

Balanced minerals are a must for top-producing cows. Cows will put mineral in their milk at the expense of their bones. But Pay-U Mineral Granules assure sufficient minerals for good body health *plus* high milk production. Pay-U Granules are research-tested, precision-balanced by the world's largest mineral feed manufacturer.

Try Pay-U Mineral Granules today. See your nearest dealer or write

Pay-U

PAY-U PRODUCTS COMPANY
Dept. GB-104M, Quincy, Ill.

Your feed dealer can also use PAY-U MIXING MINERALS to fortify his feeds. Ask him.

Started Testing

The following breeders have started their herds on Official Test:

HERD IMPROVEMENT REGISTRY

Mr. and Mrs. Arthur Baruth, Merryall Farm, Merryall Road, South Kent, Connecticut.

R. H. Bidstrup, Buena, Washington.

Heyward D. Brown, Hey-Lea Farm, Cypress Cross Road, Lamar, South Carolina.

Arba Brutus and Sons, Brutusdale Farm, Pine Village, Indiana.

Cecil Burnette, Willow-Wilde Farm, R. No. 4, Highway 94, Fulton, Kentucky.

Virgil P. Deeter, Green Villa Guernsey Farm, R. No. 3, Greenville, Ohio.

Mrs. Lorlys Hansen and Sons, Hansens Guernsey Farm, R. No. 3, Detroit Lakes, Minnesota.

M. U. and R. L. Holden and W. M. and J. W. Foster, Collinwood Farm, R. R. No. 4, Columbia City, Indiana.

Morris Jarrett, Babylon Brook Farm, Prospectville, Pennsylvania.

Mrs. Eunice Dean Major, Longhill Dairy Farm, Liberty Highway, R. No. 2, Anderson, South Carolina.

Bruce M. Matheson, Med-O-Dale Farms, R. F. D. No. 2, Altamont, New York.

W. T. McClelland and Son, Shamrock Guernsey Farm, P. O. Box 870, Tucson, Arizona.

Floyd W. Primrose, Primrose Farm, Madison, Tennessee.

St. Clair Farm, P. O. Box 980, Idaho Falls, Idaho.

Southern Benedictine Society of North Carolina, Belmont, North Carolina.

Harvey Thompson, Hazelden Farm, Brook, Indiana.

Applicants for Membership

THE following Guernsey breeders have applied for membership in The American Guernsey Cattle Club:

MINNESOTA: Buford W. Olson, Hopkins, recommended by L. V. Wilson.

OKLAHOMA: Lewis Harrison, Tyrone, recommended by E. R. Berousek.

VIRGINIA: Hugh Garth, Charlottesville, recommended by E. C. C. Woods.

WASHINGTON: Albert P. Klein, Arlington, recommended by Valley Gem Farms, Inc.

Please mention the Journal when answering our advertisers!

WESTERN GUERNSEY SERVICE

C. W. (Jack) Robinson
P. O. Box 34
Clements, California

WESTERN GUERNSEY SERVICE

Only one pipeline milker gives absolutely uniform milking...

that's the

DE LAVAL COMBINE

For top milk production from every cow... you must have a pulsation rate that cannot vary from day to day, from milking to milking.

Only De Laval Magnetic Pulsation Control gives you this essential uniformity.

Remember, before you invest in any pipeline milker, that the De Laval Combine was the *first* pipeline milker...and that it is still *first* in performance. Only the De Laval has the famous De Laval Magnetic Control!

See your nearby De Laval dealer—or mail coupon today for the valuable free Combine Milker book.

The De Laval Magnetic Control is factory set for the ideal pulsation rate of 48-per-minute. It cannot be changed at the whim of the operator... milks each cow at the perfect milking speed every time.

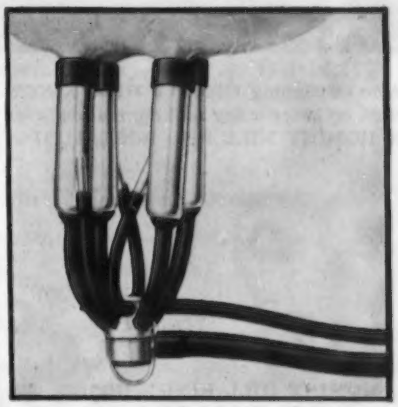

(*At right*) The De Laval claw with the DeLaval "Full-Flo" teat cup—is the greatest milking hand that ever touched a cow ... for cow comfort, cow health, top milk production.

It takes and holds correct position automatically.

De Laval Combine Milkers—First Since 1928

DE LAVAL

The De Laval Separator Company
Poughkeepsie, N. Y.
427 Randolph St., Chicago 6, Ill.
61 Beale St., San Francisco 5, Cal.

NOW **Send coupon or see your De Laval dealer**

THE DE LAVAL SEPARATOR CO., DEPT. K-7
Poughkeepsie, N. Y.

Without obligation, send me proof that a DE LAVAL COMBINE MILKER can cut my production costs, increase my milk profits.

I prefer ☐ Separate milking room ☐ Dairy barn installation

I milk about _____ cows.

Name_____

Town_____ RFD_____ State_____

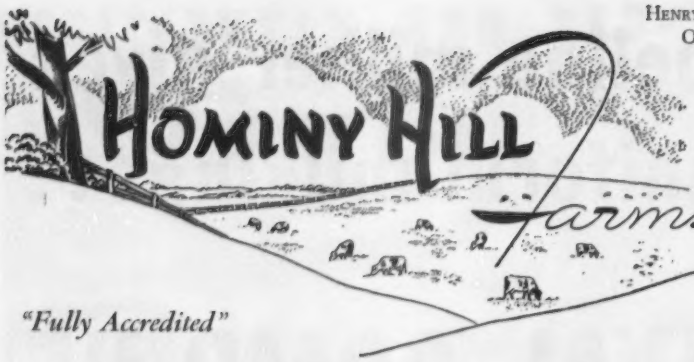

HENRY D. MERCER
Owner

HARVEY C. DREIBELBIS
Manager

Telephone:
FREEHOLD 8-2072 (Day)
FREEHOLD 8-0295 (Night)
PETER KEARNS, Herdsman

· GUERNSEY CATTLE

"Fully Accredited"

Colts Neck, N.J.

We are consigning to the **PENNSYLVANIA STATE SALE, October 28, 1954, Lancaster, Pennsylvania,** a beautiful and most promising heifer sired by HOMINY HILL ROSE KING and out of our "FAITH" Family, due to calve January 2, to the service of HOMINY HILL CHAMPION, that is by RIEGELDALE CORONATION KING and out of HOMINY HILL BETTY, *18094—*924—Jr2—365C, former National Record, now 2nd in milk, 5th in fat, 17593—891—Sr3—365.

CONSIGNED

← **HOMINY HILL R. K. HOPEFUL**
Born July 23, 1952

Sire: Hominy Hill Rose King
(see our insert in October 1 Journal)
Dam: Hominy Hill Hope, 9687—593—Jr2—365
Maternal sister to Hominy Hill Faith, 11702—656—Jr2—365
Sire: Riegeldale Coronation King, A. R.
Dam: Nyala's Supreme Faith
10174—640—Jr2—365
(From the Mixter Faithful family)

Also consigning **HOMINY HILL KING'S ROSE,** a good and milky four-year-old, fresh August 4 and started on retest on twice-a-day milking making over 2.5 lbs. fat per day, by CORONATION KING OF PINE MANOR and out of HOMINY HILL RED ROSE, 11337—715—Jr3—365C.

CONSIGNED (snapshot photo)

HOMINY HILL KING'S ROSE →
10031—554—Jr2—365—3x
On retest, 2541—138—Sr4 in 54 days—2x

For more information and catalog write to the **Pennsylvania Guernsey Breeders' Association. Box 491, Harrisburg, Pa.**

SOME OF THE REASONS WHY YOU SHOULD BE INTERESTED IN **HOMINY HILL MUSIC PRINCE,** THE BULL WE WERE FORTUNATE IN GETTING FOR THE NEW JERSEY STATE SALE AT GLENBURNIE FARM, OCTOBER 22,1954.

1. **HE** is a full brother to the CHAMPION OF CHAMPIONS, **HOMINY HILL PRINCE'S HARP, WITH 16,739 milk, 1,017 butterfat, Jr2C,** the highest butterfat record of any two-year-old of any breed. **HIS** other full sister, **HOMINY HILL PRINCE'S HOPE,** now on test at Hominy Hill has **10,558** milk, **502** butterfat, **Jr2** in **252** days on test. Both of his sisters are of Excellent type with beautiful udders.

2. **HIS** dam, **HOMINY HILL HARP, 11,725** milk, **681** butterfat, **Jr2C** and **15,642** milk, **854** butterfat, **Jr4C,** is a great brood cow. She has another very promising bred heifer at Hominy Hill, **HOMINY HILL R. K. HARP. HOMINY HILL HARP'S** full sister, **HOMINY HILL VIOLIN,** sold for $3,000 in The Guernsey Sale in 1951, **and has since made two successive Class Leading Records** at Flying Horse Farm.

3. **HIS** maternal granddam, **FLYING HORSE MASTER'S HARP,** purchased by Hominy Hill in 1944, has **15,687** milk, **917** butterfat, **Jr2C,** former National Record. **She is now on test on twice-a-day milking and thus far has 13,850 milk, 739 butterfat, in 329 days as a twelve-year-old.** She has stood in ordinary tie stalls over the years and is still extremely well preserved. She has 4 A. R. daughters, 1 a Class Leader, and 3 breeding sons. Four daughters have averaged on test **14,199** milk, **760** butterfat.

4. **HIS** sire is **HOMINY HILL CORONATION PRINCE,** whose first 2 daughters, **Junior two-year-olds,** test averaged **14,552** milk, **337** butterfat. His first 6 daughters, all two-year-olds, look like an average of **14,759** milk, **775** butterfat.

5. **HIS** paternal granddam, **MEADOW-GOLD PRUDENCE,** Excellent 1948, has **18037** milk, **1017** butterfat, as a 6-year-old, a former Class Leader. She has 3 A. R. daughters and 1 A. R. son, Hominy Hill Coronation King, that sold for $10,000.

THE PATE SALES CO., 2064 Lawrenceville Road, Trenton, N. J.

CHARLESCOTE FARM

CONSIGNS TO — **NEW ENGLAND SALE — October 29, 1954 — at Springfield, Mass.**

CHARLESCOTE ELOISE, born March 10, 1952

Herself

CHARLESCOTE ELOISE

Her Half-Sister

LEESIDE ATLANTIC PRINCESS
13266—607—Sr3—365C. Sold for $25,700 Doral Dispersal.

She is sired by Leeside Ensign who has 18 A. R. daughters with 18 records that average 12076—613. All records made as 2-year-olds, except one 3-year-old. She is out of Charlescote Helene with 11936—558—Sr2—365C. Helene has a maternal sister, Charm, who has 16055—652—Jr2—365 and she is the dam of Noblesse who, when she freshens, will be a Class Leader in milk 6th place with 14069—606—Sr2—305C.

Eloise is due to freshen November 29th to a service by Charlescote Eric, he by Leeside Ensign and out of Charlescote Periwinkle, 13541—614—Sr2—365C. Eric was first prize Sr. Yearling at this year's Connecticut State Show.

Federal Accredited Herd No. 474040 — Bang's Free No. 12

CHARLESCOTE FARM — **Sherborn, Mass.**

RICHARD SALTONSTALL, Owner
140 Federal Street, Boston 10, Mass.

MAYNARD C. GRINDLE, Manager
CHAUNCEY F. WEST, Herdsman

GLENBURNIE FARM — Trenton, New Jersey

Consigns 5 to the 16th NEW JERSEY STATE SALE
to be held on Glenburnie Farm, OCTOBER 22, 1954

Her Maternal Sister Selling

(immature photo)

GLENBURNIE RESOLUTE'S FLORENCE
12870—766—Jr3 (pending). Now a member of Dr. George Pack's Lauxmont Farms herd at Wrightsville, Pa.

Consigned is **GLENBURNIE RADIANT FLORENCE**
Dropped June 2, 1952. Due October 18, 1954. Sire: **Fairlawn Actor's Radiant.** Dam: **Glenburnie Golden's Florence,** 10254—595—Jr2—365C.

ALSO IN THE SALE —

SONESTA FOREMAN MELODY
Calved September 27. Dropped June 16, 1952. Sire: **Basquaerie Majestic Foreman.** Dam: **Argilla Monody 2d,** 12029—557—G.

Her Daughter Selling

FAIRLAWN PEERLESS ETTY
11240—618—DD

Consigned is **APPLEBROOK PEER'S BESSIE**
Dropped July 24, 1952. Due October 8. Sire: **Applebrook Prediction's Peer.** Dam: **Fairlawn Peerless Etty.**

BRIGHTON FARMS TRIMABILIS
Dropped January 9, 1950. Due October 19. Sire: **Brighton Farm's Baron.** Dam: **Brighton Farm's Triane,** 13099—608—Jr2—365C.

MULBERRY HILL MARGARET PL.
Dropped August 27, 1951. Due to calve October 28, 1954. Sire: **Ideal's Planet.** Dam: **Bournedale Maxim's Margaret,** 12006—513—Sr4—HIR—365—2x.

For Catalogs on the N. J. State Sale Write to —
THE PATE SALES COMPANY, 2064 Lawrenceville Road, Trenton, N. J.

✦ Consigned to the ILLINOIS STATE SALE — St. Charles, Illinois — October 25, 1954 ✦

A PRODUCTION-BRED BULL!

ROSEWOOD ROYAL BEACON

Born February 7, 1954

Highest records on his 7 nearest dams average 15858—842(2—2x)

31 records on his 7 nearest dams average 14522—737 (10—2x)

"Beacon" combines the blood of two great cow families, representing the fourth generation in both families of outstanding production and transmitting ability. Through his sire beginning with Mixter Faithful, Superb's Faithful, Foremost Quantity and Footprint's Quantity. Through his dam beginning with Nancy Hanks of Silver Maples, Yellow Creek Butterfat Beauty, "King's Bea" and "Butterfat Barbea." **4 of his 7 nearest dams have made 8 Class Leader Records.**

His Dam

Yellow Creek King's Bea, VG '50 '51
13403—*755—Sr3—305C—2x, National Record when made, now second for fat. 14075—*812—5yrs—305C—2x, Class Leader 9th in fat.

His Maternal Sister

Yellow Creek Butterfat Barbea
11291—605—Jr2—365C—677, 13154—719—Sr3—HIR—365 in 305 days. Dam of Yellow Creek Bft. Bell Boy at Minnesota Breeding Federation.

His Dam's Granddam

Nancy Hanks of Silver Maples
20074—1087—7yrs—365—3x, 14084—710—EHI—730. Both Class Leader Records when made. 6 A. R. daughters.

His Sire's Full Sister

Foremost Footprint's Quantity, VG '51
13216—567—Jr2—365, 17944—794—Sr3—365. Sold for $12,000, 1949. Resold for $13,000, 1953.
Dam of **Fairlawn Superb's Faithful** ($6,000)
15777—764—Jr2—365
Fairlawn Actor's Quality ($8,000)

His Sire's Dam

Foremost Quantity, VG '48
16047—737—Jr2, 17978—861—Sr3C, 18288—874—Sr4, 19067—842—6yrs—365, *17776—803—7yrs—305C—3x, Milk Class Leader, 18824—864—8yrs—365, 13854—614—9yrs—305C—3x. 3 A. R. daughters. Winner of Liebers Trophy, 1952, for Lifetime Milk Production.

Rosewood Farms

ROSELLE, ILL.

W. H. ODLUM, OWNER
JOHN BRECHEISEN, MANAGER

LEESIDE GUERNSEYS

The Leeside Guernsey herd was founded in 1938 by Edward C. Riley with a concentration of top cows and heifers purchased at leading sales. Two of the early sires used were Caumsett Valor and Caumsett Foreman. Caumsett Valor, a son of May Royal's Valor and Caumsett Ida, 21475—900—A, and 5 records over 800 lbs., was purchased from W. W. McKitrick and Son, Welcome-In Farm, along with twenty daughters. The daughters of Valor were large cows with lots of power—one of his daughters, Queen's Wilhelmina, made 16299—753—Sr3, 17475—765—Sr4—305C—3x, 18328—882—5yrs, at Welcome-In. Caumsett Foreman was by Langwater Count out of Caumsett Ronda, 14935—661—G, she also the dam of Caumsett Dynamo.

In the 1942 Riegeldale Sale, Sterlingold Farms purchased Riegeldale Majesty's Buttercup, a daughter of His Majesty of Bournedale out of Quail Roost Cherry Blossom, 10627—604—F, she by Caumsett Taxpayer. Buttercup at the time was in calf to Riegeldale Melba's Emory—the resulting calf being the bull, Sterlingold Premier—a double grandson of His Majesty of Bournedale, he with 2 crosses to Maxim of Linda Vista in three generations and La Noce's May Rose, 18119—932—D and Jean Du Luth Coronet, 20004—952—AA for granddams. Sterlingold Farms used Premier and sold one-half interest to Leeside Farm who later purchased him outright. At Sterlingold, among his daughters was Sterlingold Phoebe, that made 818—Sr3, 855—Sr4C, and sold for $7,500 in their dispersal. At Leeside, Premier sired an extremely attractive group of daughters with lots of smoothness and beautiful udders. When mated to Rycklaver Belle, an intensely line-bred May Rose cow with power and longevity, and with 16392—755—11yrsC, Premier sired Leeside Ensign, Lot 2, that has been used extensively and will sell with 17 daughters. Three other sons of Rycklaver Belle have been used—Captain, by Caumsett Valor and Midshipman and Commander, both full brothers to Ensign.

One of the important female families in the herd is the Princess family. Coventry Princess Brightoria, a daughter of Langwater Princeton, produced two full sisters by Caumsett Foreman, Leeside County Princess and Leeside County Countess, that have both "niched" particularly well with Premier and Ensign—the most notable example being Leeside Atlantic Princess, that was sold as a 3-year-old in the Riegeldale Sale of 1950 for $18,500 to Doral Farms, and the following spring resold for $25,700 to Fairlawn with her three month heifer calf by Premier going for $8,000 to Shad Blow Farms. On the day she was sold at Doral Farms, many keen judges declared her one of the most beautiful cows they had ever seen. There will be 11 members of this family in the sale.

In 1946, St. James Champion Robert was brought into the herd. He was a son of St. James Champion's Champion out of St. James Philosopher's Barbee, 19889—1055—11yrs, and twice champion at Waterloo. The Robert daughters were not smooth as heifers, but with maturity have developed into beautiful cows with size and depth. Leeside Champion Solitaire, a daughter, sold for $10,500 at private treaty to Burton Lane Farm—her full sister Leeside Champion Patience is in the sale.

At the 1950 Riegeldale Sale, Mr. Riley paid $11,500 for Riegeldale Melba's Majestic, a son of Riegeldale Illustrious Benjamin and Green Meadow Melba, 15342—963—FF. Majestic has already proved himself to be a top sire, and will sell with 12 daughters. One of his daughters sired at Riegeldale sold for $1,250 to Allan Mims in the Guernsey Sale of the South, another completed a record at Clifford Conover's of 11913—705—Jr2—365C (pending), starting before she was 2 years old. Melba's Majestic combines many of the great cows of the breed close-up in his pedigree, and is dominantly transmitting their characteristics. A breeder searching for a young proved sire will do well to buy this bull and a group of daughters.

Another young sire in the sale is Wilgorlan Farms Royal, he by Gardenville Coronation King out of Gardenville Melody Roberta, 13144—700—Sr4C, an Excellent daughter of Pine Manor King Melody Master and Lockshore Chancellor's Alberta, 11374—573—EEE, 14985—788—CC, she by a son and out of a granddaughter of Noranda's Milkmaid, 19654—1155—A, former National Record. There are a number of daughters in the sale bred to him and they are sharp and attractive.

In 1943, Leonard Myers came to Leeside as manager, bringing with him a lifetime of experience with dairy cattle, and he has been an important cog in the development and success of Leeside Guernseys.

This dispersal will offer breeders an opportunity to select young cattle with a very strong inheritance, line-bred to outstanding sires and great reproducing dams.

There is no time like the present to improve your herd by attending a dispersal with such as this, and purchasing cows and heifers with greater value than the prices they bring.

OLD OPPORTUNITY IS KNOCKING — Take advantage of it — at the

LEESIDE COMPLETE DISPERSAL

at Glenburnie Farm — Lawrenceville Road, Trenton, N. J.

Friday, November 5, 1954

For Catalogs Write: **THE LOUIS McL. MERRYMAN & SONS, INC. — SPARKS, MARYLAND**

Leeside Farms Complete Dispersal — November 5, 1954

E. C. RILEY, Owner
Lumberville, Pa.

E. C. RILEY, JR., Superintendent
Phone: Sugan 4611

LEONARD MYERS, Manager
Phone: Sugan 3636

Sale to be held at Glenburnie Farm, Trenton, N. J.
2064 Lawrenceville Rd., Trenton, N. J., Phone: Export 2-7587

Lot 1

STERLINGOLD PREMIER
43 daughters in sale.

His Dam

RIEGELDALE MAJESTY'S BUTTERCUP (VG '47)
15272—*907—Jr3—365C

Lot 2

LEESIDE ENSIGN
Born September 19, 1945
17 daughters in sale. A plus proved sire.

His Dam

RYCKLAVER BELLE
12428—613—AA, 15305—662—9yrs—305C—3x,
14630—659—10yrsC, 16392—755—11yrsC

Lot 3

RIEGELDALE MELBA'S MAJESTIC
Born September 11, 1949
12 daughters in sale.

His Dam

GREEN MEADOW MELBA
15342—963, National Record in Sr2—365C, and in former Class F. Voted 6th most influential cow of breed. 8 daughters (7 A. R.), 4 sons (2 P. R.). Classified Very Good at 15½ years.

Sale Managed by

THE LOUIS McL. MERRYMAN & SONS, INC.
Sparks, Maryland
Telephone Cockeysville 57

THE PATE SALES COMPANY
2064 Lawrenceville Road
Trenton, N. J. Telephone: Export 2-7587

• BRAYS ISLAND COMPLETE DISPERSAL •

F. B. DAVIS, Jr., Pres. M. B. SOWERBY, Manager

AT THE FARM, THURSDAY, NOVEMBER 11, 1954, YEMASSEE, S. C.

132 HEAD . . . 5 Bulls — 69 Cows — 28 Bred Heifers — 30 Open Heifers

IN SALE . . . **CESOR KING MAXIM** . . . Born November 19, 1946. A bull combining the best of Bournedale, Cesor and Green Meadow blood. Purchased in the Quail Roost Sale by Glen Echo Farm, Strother, S. C. Mert Sowerby had seen several of his daughters and purchased one in the S. C. Sale. After a thorough study of the daughters in the Hunter Brown herd, Mert purchased this bull to use in the Brays Island herd. He is selling, along with 4 daughters, many of the best cows are bred to his services.

HIS DAM — **CESOR NOBLE'S MURIEL**
14508—753—D. 2 A. R. sons

HIS DAM'S DAM — **CESOR JUPITER'S MARIE**
11854—689—Jr2—365C, 13248—714—Jr3—365

HIS DAM'S GRANDDAM

BOURNEDALE MARTHA
10766—578—Sr2—365. 1st 3 Yrs., Sr. & Gr. Ch., N.G.S., Mich., 1937. 1st 3 Yrs., Wis., 1937. 1st 4 Yrs., Sr. &. Gr. Ch., Royal Winter Fair, 1938. 1st 5 Yrs., Sr. &. Gr. Ch., D.C.C., 1939.

A DAUGHTER — IN SALE

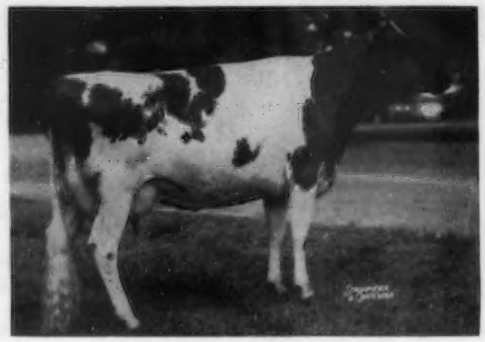

GLEN ECHO MAXIM ROSEBUD
Born December 12, 1948. 13024—729—Sr4—305C—2x—Class Leader 7th place (pending). Now on test. Due November 3, 1954, to Clear Springs Majesty Merger.
Dam: **Glen Echo P. J. Rachel,** 8820—462—Sr3C.

A DAUGHTER — IN SALE

GLEN ECHO MAXIM RUTH
Born December 23, 1949. 1st 4-year-old, 1st Best Udder, Fla., 1954. Full sister to **GLEN ECHO MAXIM ROSEBUD** (IN SALE). Dam: **Glen Echo P. J. Rachel** (above).
Due January 16, 1955, to Woodacres Royal Leader.

A DAUGHTER — IN SALE

GLEN ECHO MAXIM ELLEN
Born September 10, 1949. Will be on test when fresh. Due August 22, 1954, to Woodacres Royal Leader.
Dam: **McDonald Farms Edwina,** $2,000, 1943
10743—546—7yrsC

SALES MANAGERS

For Catalogs Write:
THE LOUIS McL. MERRYMAN & SONS, INC.
SPARKS, MARYLAND

RALPH W. COARSEY
COARSEY SALES SERVICE
P. O. BOX 358, TRION, GEORGIA

• BRAYS ISLAND COMPLETE DISPERSAL •

AT THE FARM, YEMASSEE, SOUTH CAROLINA, THURSDAY, NOVEMBER 11, 1954

This herd is backed by A. R. testing, classification and showing. It is a real opportunity to enrich your herd with some of the breed's best. 1953 Classification . . . 84.2% above the line . . . 6 Excellent — 23 Very Good

SHOWING . . . In the past 8 years at 41 leading shows 24 Grand Championships — 30 Junior Championships 251 First Places. Winner of the Get of Sire 18 times and Produce of Dam, 25 times.

More of the MARTHA Influence in the herd through — **QUAIL ROOST NOMAX MAJESTY,** a double grandson of Cesor Noble Maxim, A. R., own son of Bournedale Martha (see opposite page). 23 **MAJESTY DAUGHTERS ARE SELLING.**

DAM OF MAJESTY

QUAIL ROOST NOBLE MAID (E '48 '49 '50 '51)
14083—744—Jr3—365. Sold to Burton Lane for $11,000.
6 sons in service: **Quail Roost NoMax Marion** (J. P. McCrary, Asheville, N. C.), **Quail Roost Master Mac** (Dinsmore Dairy Co., Dinsmore, Fla.), **Quail Roost Max Master** (M. F. Shore & W. C. Myers, Cycle, N. C.), **Burton Lane's Noble Maxim** (C. D. Tearse, Winona, Minn.), **Burton Lane Romulus Royal Hugh** (Est. George J. Polivka, Naperville, Ill.), **Burton Lane Royal Hugo** (Southern Illinois Breeding Ass'n, Breese, Ill.).

A MAJESTY DAUGHTER

BRAYS ISLAND MAJESTY'S MAID, VG '53
6161—350—Jr2—305C—2x. (Dam: Brays Island Charlotte, VG '53. 8337—464—Jr3—305C—2x). 1st Jr. Yr. & Jr. Ch., S. C., 1951. 1st Jr. Yr., Tenn., 1951. 2nd Jr. Yr., N.G.S., 1951. 1st 2 Yrs., S. C.; 2nd, N.G.S., 1952. 1st 3 Yrs., S. C.; 3rd, N.G.S., 1953. 2nd 3 Yrs. Fla., 1954. **A daughter and 8 members of the Riegeldale Charlotte's B-Cup family in Sale.**

A MAJESTY DAUGHTER — IN SALE

BRAYS ISLAND MAJESTY'S DOLLY, Vacc.
Born November 22, 1951. 1st Heifer Calf, N. C., member 1st Jr. Get, N. C. & S. C., 1952. On test — will be bred. Dam: Cesor Mercury's Dardenella, 7114—376—Jr2—305C—2x, 8563—474—Jr3—305—2x, 9677—520—Sr4—305C—2x.

A MAJESTY DAUGHTER — IN SALE

BRAYS ISLAND MAJESTY'S B-CUP, Vacc.
Born May 19, 1953. Will be bred. She and 8 members of the B-Cup family are selling. This is one of the good cow families in the sale. Dam: Brays Island Bon-Ton B-Cup — see page 554.

A MAJESTY DAUGHTER — IN SALE

BRAYS ISLAND MAJESTY'S ROSALIE, Vacc.
Born March 17, 1953
Dam: Brays Island Royal Rosette, 6679—400—Jr2—305—2x, 7706—442—Jr3—305C—2x.

A MAJESTY DAUGHTER — IN SALE

BRAYS ISLAND MAJESTY'S MELODY, Vacc.
Born March 26, 1953. 3rd Heifer Calf, Fla., 1954. Will be bred.
Dam: Brays Island Bon-Ton's Maxine, VG '53, 8380—434—Jr2—305C—2x, 12331—655—Jr3—305C—2x, 8974—456—Sr4—305C—2x, 9300—471—5yrs—305—2x.

B-CUP . . . A GREAT COW FAMILY

3 Full Sisters

IN SALE

BRAYS ISLAND BON-TON B-CUP

Born December 3, 1945. VG '50 '51 '52. 9467—545—Sr2C, 9552—522—Jr4C, 8854—511—6yrs—305C—2x, 11551—646—7yrs—365C—2x. Due 9-20-54 to **McDONALD FARMS LE RELIANCE** (IN SALE). 1st 4-year-old, W. Va., Ky., Tenn., Member 1st Produce, W. Va., Ohio, Mich., Ky., Tenn., I.D.S.; 2nd Produce, N.G.S., S.C., member 1st Get, W. Va., Ohio, Mich., Ky., S.C., Best 3 Females, W. Va., Ohio, Mich., Ky., S.C., 1950. 1st Aged, S.C., member 1st Get S. C., 2nd Produce, S. C., Best 3 Females, S. C., 1951. Dam of Majesty's B. Cup (In Sale) see page 553.

IN SALE

BRAYS ISLAND CHARLOTTE

Born December 14, 1947

Twin to Charla.

Member 2nd Get, Tenn., 1951. 3rd Produce of Dam, Tenn., I.D.E., 1951.

8337—464—Jr3—305C—2x
7844—415—Jr4—305—2x

Bred 2-23-54 to **BRAYS ISLAND HAPPY LAD** (IN SALE).

IN SALE

BRAYS ISLAND CHARLA

Born December 14, 1947

8239—416—Jr2—305C—2x
10011—463—Jr4—305—2x

Due 10-4-54 to **BRAYS ISLAND LUCKY LAD** (IN SALE). 2nd 2-year-old, W. Va.; 3rd Mich., S. C., 1950. Member 1st Get, W. Va., Ohio, Mich., Ky., S. C., 1950. 1st Produce, W. Va., Ohio, Mich., Ky., Tenn., I.D.S.; 2nd, N.G.S., S. C., 1950. 2 daughters in Sale, Myrna and Mira.

ANOTHER TOP COW FAMILY — ALL IN SALE

DAM

ELM ECHO L. FRISKEY

VG '49 '51 '53. Born August 6, 1946. 11880—614—Jr2—365C, 9165—488—Jr3—305C—2x, 10535—536—Jr4—305C—2x, 13266—689—5yrs—365—2x, 9791—499—7yrs—305C—2x (pending). 1st 2 Yrs., Ky., Tenn., S. C.; 2nd W. Va., Ohio; 3rd, Mich., 1949. Due 9-16-54 to **BRAYS ISLAND LUCKY LAD** (IN SALE). ¾ sister to Manor Glen Levity, VG '52 '53, 20638—*1142—5yrsC, top cow, Dunwalke Sale, $4,500 and to Fairlawn K. Gay Levity, E '50, 17244—845—7yrs.

DAUGHTER

BRAYS ISLAND PRINCESS FAYE

Born January 12, 1950. E '53

1st Jr. Yr. & Jr. Ch. Female, N.G.S.; 2nd Jr. Yr., I.D.E., 3rd Jr. Yr., Tenn., 1951. 8025—385—Jr2—305C—2x, 10715—516—Jr3—365C—2x (pending). Due 9-10-54 to **BRAYS ISLAND LUCKY LAD** (IN SALE).

GRANDDAUGHTER

BRAYS ISLAND LUCKY GAY, Vacc.

Born July 2, 1953

Sire: **Brays Island Lucky Lad**
6 A. R. daughters. Outstanding young proved sire (IN SALE).

ANOTHER GOOD BROOD COW — AND DAUGHTERS IN SALE

IN SALE
With 4 Daughters

BRAYS ISLAND MAXINE, VG '49 '50 '53

Born January 8, 1947. 2nd 3-year-old, W. Va.; 3rd 3-year-old, Mich., 1950.

10375—449—Sr2—305C—2x
11890—495—Sr3—305C—2x
13332—530—Sr4—305C—2x
13918—550—5yrs—365—2x

Now on test. Due 3-7-55 to Cesor King Maxim (IN SALE). She, Millie, Mary and another daughter in sale.

Maxine's Daughter

BRAYS ISLAND LUCKY MILLIE, Vacc.

Dropped September 17, 1952. Bred April 21, 1954, to Cesor King Maxim.

Sire: Brays Island Lucky Lad

Dam: Brays Island Maxine
VG '49 '50 '53 (IN SALE)
13332—530—Sr4—305C—2x
2nd 3 Yrs., W. Va., 1950.

Full sister to Lucky Mary (opposite)

Maxine's Daughter

BRAYS ISLAND LUCKY MARY, VG '53

Dropped October 6, 1950. 9241—427—Jr2—305C—2x; now on retest, 8444—387—Jr3—208 days. 2nd 2 Yrs., S. C., member 1st Get of Sire, Tenn., 1953; 1st 3 Yrs., Res. Gr. Ch., member 1st Get, Produce, Dairy Herd, Best 3 Females, Fla., 1954. Bred March 29, 1954, to Cesor King Maxim.

Sire: **BRAYS ISLAND LUCKY LAD**
Dam: **BRAYS ISLAND MAXINE**
(IN SALE). Also a daughter in sale.

IN SALE

Produce of Dam

NORTHERN CONRAD'S MOLLIE (VG '50 '53)
(2 daughters in sale)
9516—495—Jr3—305C—2x

HORSE SHOE CONRAD'S CROTON (E '50 '51 '53)
9743—494—5yrs—305C—2x

1st Produce, D.C.C., Ky., Mich., Tenn., S. C., 1949. 2nd, I.D.E., Ohio, 1949; 3rd, W. Va., 1949. 1st Produce, S. C.; 3rd, Tenn., N.G.S., 1950. 1st Produce, Tenn., 1951.

IN SALE

BRAYS ISLAND LOYALTY, E '53
Born January 22, 1949
9976—575—Jr2—305C—2x, 10399—632—Jr3—305C—2x
11788—713—Jr4—365C—2x

3rd 2-year-old, Tenn.; 5th 2-year-old, I.D.E., 1951. 3rd 3-year-old, Tenn., N.C., 1952. 2nd 4-year-old, Tenn., S. C., 1953. Due 8-23-54 to McDonald Farms Le Reliance (IN SALE).

Sire: **Bon-Ton Premium.** Dam: **Horse Shoe Conrad's Croton.**

DAM

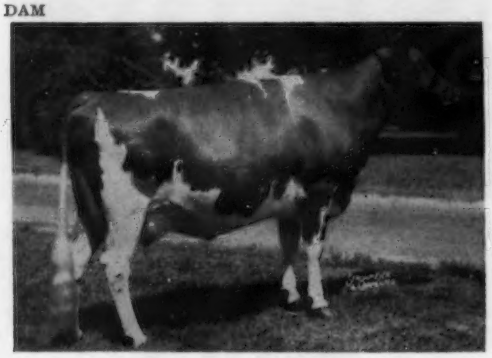

BRAYS ISLAND ROYALTY, VG '53
Born September 26, 1950
7470—431—Jr2—305C—2x. On retest.

2nd Sr. Yr., Tenn., N.C., 1952. Due 12-10-54 to Woodacres Royal Leader. She and 2 daughters in sale.

Sire: **Woodacres Royal Corinthian**
Dam: **Horse Shoe Conrad's Croton**

DAUGHTER

BRAYS ISLAND BRIGHT MELBA, Vacc.
Born November 24, 1952
Due 4-14-55 to Cesor King Maxim (IN SALE).

Sire: **Brays Island Bright Lad**
Dam: **Brays Island Royalty** (IN SALE)
7470—431—Jr2—305C—2x
On retest.

Through an arrangement with Woodacres Farm, semen has been made available and 12 females have been bred to **WOODACRES ROYAL LEADER,** outstanding son of Fairlawn Actor's Leader and Fritzlyn King's Jeanette, that is in heavy service at Woodacres Farm. The first calf was a bull — **BRAYS ISLAND IMPERIAL,** born August 27, 1954. He by Royal Leader out of Cesor Martha (IN SALE).

HIS DAM

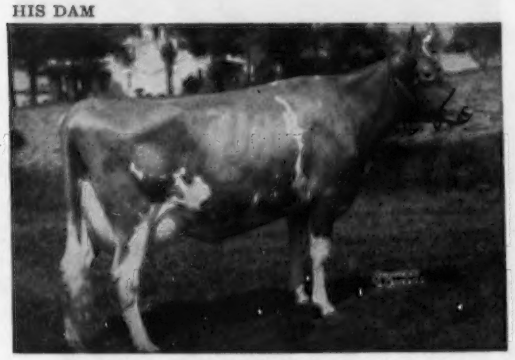

FRITZLYN KING'S JEANETTE, E '50 '52 '54
13750—610—Jr2—365, 19384—857—Jr4—365
*22436—1050—5yrs—365C, 20654—971—7yrs—365

HIS SIRE'S DAM

FAIRLAWN K. GAY LEVITY, E '50
14978—730—Jr4—365C
17244—845—7yrs—365

SALES MANAGERS

For Catalogs Write:
THE LOUIS McL. MERRYMAN & SONS, INC.
SPARKS, MARYLAND

RALPH W. COARSEY
COARSEY SALES SERVICE
P. O. BOX 358, TRION, GEORGIA

Curtiss Candy Company Farms Complete Dispersal

AT THE FARM, CARY, ILLINOIS, MONDAY, NOVEMBER 22, 1954

100 HEAD . . . 14 Bulls . . . Great Brood Cows, Outstanding Bred and Open Heifers

In 1942 Mr. Otto Schnering began the formation of the Curtiss Candy Company Farms organization with the purchase of large tracts of lands Northwest of Chicago. At the beginning he secured the services of Delbert H. Kingston to take charge of all livestock operations. Working as a team they secured many of the outstanding animals in the Guernsey breed as well as tops in other dairy breeds in the building of their great dairy herds.

About 5 years ago, Mr. Schnering inaugurated the Curtiss Candy Company Farms IMproved Stud Service, making available to thousands of dairy farmers the blood of these great animals that had been assembled at Curtiss Candy.

Practically all of the farming land at Curtiss Candy has been sold and the recent decision of the directors of the Curtiss Candy Company to sell the home farm (711) at Cary, Illinois, necessitates the **immediate complete dispersal** of all their dairy herds. The Guernseys will be sold Monday, November 22 at the farm (711), Cary, Illinois. The IMproved Stud Service will be continued. **We are proud to picture many of the great cows of the breed that made their home at this farm and from which many of the cattle that will be sold are descended.**

ALL GRAND CHAMPIONS AT WATERLOO

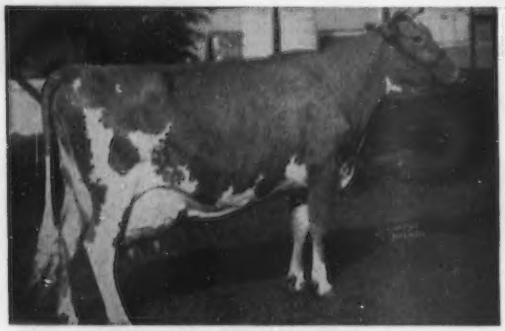

QUAIL ROOST NOBLE PRIMROSE
Excellent '47 '48. Sold for $17,000.
13894—704—GG (former N. C. State Record), 13411—644—5yrs, 12415—630—4E (former Ill. State Record), 15730—744—Jr4C. Sr. & Gr. Ch., Best Udder, D.C.C., 1946; Sr. & Gr. Ch., Best Udder, N.G.S., 1947, 4 A. R. daughters:
CURTISS CANDY NOBLE DEBORAH, 14455—696—Jr2C, 17993—837—6yrsC. Full sister to Noble Curtiss.
QUAIL ROOST CHOICE PRIMROSE, 10529—687—Jr2
CURTISS CANDY NOBLE PRIMROSE, 12516—669—Sr2C. Full sister to Quail Roost Noble Christine, 11035—634—Jr2. Also dam of Curtiss Candy Noble Curtiss, more registered progeny than any other Guernsey sire. **Noble Curtiss was given to Delbert Kingston as the foundation sire for his new herd.**

AFTON'S GOLDEN MARIE at 8 years
Excellent '47 '48 '50 '51 '53
Sr. &. Gr. Ch., 1st Udder, N.G.S., International, 1950; undefeated Gr. Ch. wherever shown in 1948, including Northern Ill. Parish Show, Wis., Minn., Ind., Ky., N.G.S., R.W.F.; winner Best Udder, N.G.S., 1948; Sr. & Gr. Ch., Mo., Iowa, Nebr., Okla., Kans., 1947; 1st Aged Cow, N.G.S. and winner of Douglaston Manor Trophy for Best A. R. Cow, 1952. 9911—577—GG, 10938—596—Jr4—305C—3x, 14417—785—6yrsC, 15661—819—7yrs.

ST. JAMES PHILOSOPHER'S BARBEE at 10 years
Excellent '47 '48 '51
1st 4-year-old, Sr. & Gr. Ch., D. C. C., 1941; 1st Aged Cow, Sr. & Gr. Ch., winner Best Udder Class, D. C. C., 1942; Gr. Ch., Wis., 1942; 3rd Aged Cow, N. G. S., 1947; 2nd Aged Cow, N. G. S., 1948, 11142—581—GG, 15215—774—C, 17303—915—6yrs, 15014—734—8yrs—305C—3x, 16922—904—9yrs, 19889—1055—11yrs.
Dam of **CURTISS CANDY BARBEE** 3/2/47 (In Sale).
A grandson, **CURTISS CANDY CAVALIER,** 9/5/54, by Drummer, out of Heir Barbee is (In Sale).

ADOHR ELDOR PEARLETTE at 9 years
Excellent '48 '50 '51 '53
1st Aged Cow, Sr. & Gr. Ch., N. G. S., International, 1951. Member 1st Dairy Herd, N. G. S., International, 1951. Sr. & Gr. Ch., G. N., 1946; Sr. & Gr. Ch., G. N., Calif., 1947. Sr. & Gr. Ch., G. N., 1948; Sr. & Gr. Ch., G. N., N. G. S., 1949. 2nd Aged Cow, N. G. S., 1952. 12502—664—Jr4 (789), 15524—737—8yrs—365C, 12501—610—9yrs—305C—3x.

For Catalogs Write: **THE LOUIS McL. MERRYMAN & SONS, INC. — SPARKS, MARYLAND**

Curtiss Candy Company Farms Complete Dispersal

AT THE FARM, CARY, ILLINOIS, MONDAY, NOVEMBER 22, 1954

THE FOUNDATION SIRE . . .

The herd sire selected to head up the program was Green Meads Levity King purchased in October, 1942 from Green Meads Farm, Richmond, Mass., for $15,000. He was sired by Langwater King of the Meads, A. R., that stood as herd sire at Green Meads and Meadow Lodge Farms, Oklahoma City, Oklahoma for many years. He was out of Aiyukpa L. Snowdrop (see below), she a granddaughter of Shuttlewick Levity and the dam of Green Meads Queen Snowfli, 12720—758—Sr2C; Green Meads Queen Snowflake, 11362—614—Sr4, the daughters of Langwater King of the Meads that Judge Hayes selected to go with their sire to Meadow Lodge.

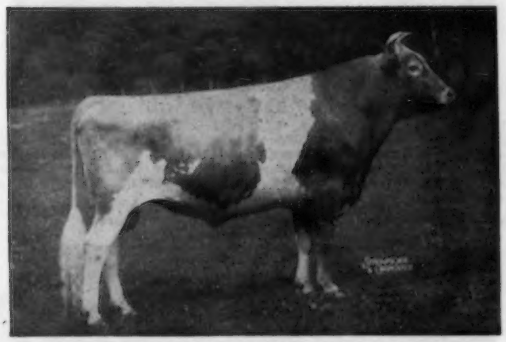

GREEN MEADS LEVITY KING at 3 years
Sire: **Langwater King of the Meads.** Sold for $15,000; 63 P. R. sons, 63 A. R. daughters, 1 over 800, 7 over 700, 16 over 600. Sire of 1st Get, D. C. C., Ill., Wis., 1946; 1st Jr. & Sr. Get, Ill., Wis., Ind., Tex., 1947; 1st Sr. Get, Ind., Minn., Wis., NIGBA, 1948; 1st Jr. and Sr. Get, Royal Winter Fair, 1948; Gr. Ch. & Jr. Ch. Bull, D. C. C., 1946.

HIS DAM

AIYUKPA L. SNOWDROP
12369—697—B, 13016—737—A, 2 A. R. sons, 2 A. R. daughters: Green Meads Queen Snowfli, 12720—758—FF; Green Meads Queen Snowflake, 10510—601—GG, 11362—614—B.
Sire: **Aiyukpa Levity-King**
Dam: **Aiyukpa Secret Snowdrop**

A LEVITY KING Daughter — IN SALE

CURTISS CANDY LEVITY DESTINY, VG '48 '51 '53
16579—738—7yrs, 12858—601—Sr4, 11345—524—Jr2
Undefeated 2-year-old, including N. D. S., 1947. Full sister to CURTISS CANDY LEVITY HEIR, undefeated 2-year-old, including Gr. Ch., D. C. C., 1946. Bred December 3, 1953 to Curtiss Candy Dapper Curtiss.

A LEVITY KING Daughter — IN SALE

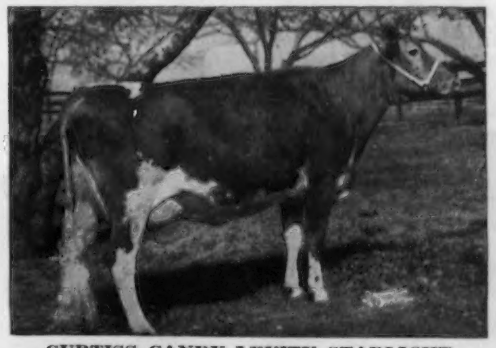

CURTISS CANDY LEVITY STARLIGHT
Excellent '51 '52 '53
15350—821—Sr3C, 11901—636—Sr2C
Dam: **St. James Duke's Bright Girl.** Calved November 16, 1953. Bred July 29, 1954 to Curtiss Candy Fabron.

Several sons of LEVITY KING have been in service at Curtiss. They are, Curtiss Candy Levity Heir, Curtiss Candy Levity Chum, Curtiss Candy Levity Colonel, Curtiss Candy Levity Curtiss, Curtiss Candy Levity Drummer. **Sons, grandsons, daughters and granddaughters of LEVITY KING will be sold in the dispersal.**

For Catalogs Write: **THE LOUIS McL. MERRYMAN & SONS, INC. — SPARKS, MARYLAND**

Curtiss Candy Company Farms Complete Dispersal

AT THE FARM, CARY, ILLINOIS, MONDAY, NOVEMBER 22, 1954

IN SALE

PANSY'S PATSY OF MEADOW LANE, E '47 '51
Pictured in her 15th year. Now carrying her 13th calf. 13237—694—EHI—2x, 13731—751—Jr4—HIR—2x, 13265—679—6yrs—HIR—3x. Dam of Levity Curtiss and Butterfinger, and has over 50 female descendants in the Curtiss herd. Pansy's Patsy was given to Delbert Kingston as a foundation cow for his new herd. The blood of this great family will be sold in the dispersal. Her daughters, sons, grandsons and granddaughters will be a feature of the sale.

PATSY JEAN OF MEADOW LANE, E '47 '51
Pictured in her 11th year. Full sister to Patsy Jane. 13958—687—Jr2—HIR, 14174—717—Jr3—HIR, 18535—894—5yrsC, 16987—851—6yrs, 15779—789—7yrsC; on retest, 4736—218—10yrs in 70 days. **Dam of Major Curtiss by Heir. Dam of Dapper Curtiss by Chum. Dam of Jean Curtiss by Heir, and a youngster by Loyal Curtiss.**

See page 1118, August 1, 1954 Journal for a picture of Pansy's Patsy and 6 of her 7 sons and daughters.

IN SALE — **PATSY JANE OF MEADOW LANE,** VG '48 '51 '53
Pictured in her 12th year. 16359—847—Jr4—HIR, 12016—611—GHI, 16417—826—7yrs. Calved recently. **Has a daughter by Fabron, also in sale.**

IN SALE — **OAK ISLAND'S ROSY** (VG 3 times)
A daughter of Superior of Tamarack Ridge, A. R. and half-sister to both Patsy Jean and Patsy Jane. 15112—766—Jr4. 2 A. R. daughters include Curtiss Candy Col. Rosy, 11225—559—Jr3. Dam of Curtiss Candy Navigator, Res. Ch., National, 1952. Rosy was Sr. and Gr. Ch., Ill., 1947. She also was 2nd prize 4-year-old, National, Wis., Ind., 1947. Bred 9/1/54 to Curtiss Candy Levity Heir.

ST. JAMES COUNT'S VERITY at 7 years
VG '47 '48 — Excellent '51 '53
1st 4-year-old, Sr. & Gr. Ch., Ill., Iowa, 1946; 2nd 4-year-old, D. C. C., 1946; 1st Aged Cow (dry), Res. Sr., Res. Gr. Ch., Royal Winter Fair, 1948. 13028—693—FF, 14624—741—Sr3, 15362—765—5yrs, 18772—924—6yrs.

CALCULATOR'S MARIGOLD
Excellent '47 — VG '48. 15183—717—BB, 11374—606—FF. Dam of 5 daughters from 502 to 708 lbs. fat. **Also dam of CURTISS CANDY LEVITY DRUMMER.** THIS IS ONE OF THE REAL GOOD FAMILIES. Dam of 3 full sisters by Levity Heir:

CURTISS CANDY HUMMING BIRD (In Sale) Excellent '51. 12352—597—Sr3. Her son, Curtiss Candy Dapper Lad, 8/20/54 (In Sale).

CURTISS CANDY CHICKADEE, 12945—576—Sr2.

CURTISS CANDY PEWEE (In Sale)
11382—502—Jr2. 1st prize 2-year-old, Sr. and Gr. Ch., Ill., 1951. Grand Champion Female, Minn., 1954. Bred 5/3/54 to Curtiss Candy Loyal Curtiss.

For Catalogs Write:

THE LOUIS McL. MERRYMAN & SONS, INC.
SPARKS, MARYLAND

Curtiss Candy Company Farms Complete Dispersal

AT THE FARM, CARY, ILLINOIS, MONDAY, NOVEMBER 22, 1954

(E)

McDONALD FARMS GOV INNOCENCE
13491—576—Jr3C, 15522—691—Jr4C, 16826—724—5yrs
1st 3 Yrs., D. C. C., Ind., Minn.; 2nd, Ill., Wis., 1947. E '51 '53. Sold for $7,500, The Guernsey Sale, 1947.

IN SALE (E)

McDONALD FARMS HESTER at 7 years
VG '48 — Excellent '51
1st 4-year-old, N. G. S., 1947; 3rd Aged Cow, N. G. S., 1948; 10597—596—GG, 12093—600—6yrs—305C—3x. Granddam of 1951 National Gr. Ch. Bull; dam of Gr. Ch. Bull at Cow Palace in 1951; Jr. Ch. Female, N. G. S., 1947; 2nd 2-year-old, N. G. S., 1947; 2 A. R. daughters. Dam of McDonald Farms High Judith, sold for $18,000. Dam of Curtiss Candy Fabron. She was bred 4/27/54 to Curtiss Candy Butterfinger.

(E)

McDONALD FARMS DAIRYMAID
10290—603—G, 11367—634—AA
Excellent '53. Dam of 2nd Produce, Minn., 1954. 2 A. R. daughters.

(E)

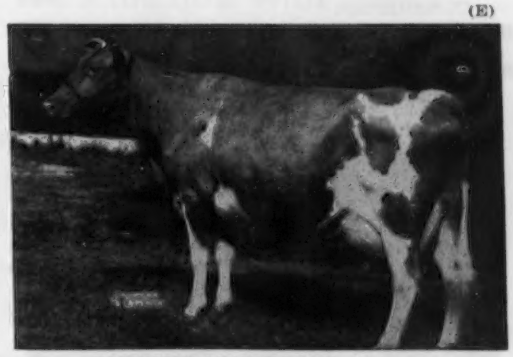

FOREMOST QUAINT LADY at 9 years
VG '47 — Excellent '48. 12203—598—G, 16418—740—6yrsC, 17049—733—7yrs. Sold for $15,000, 1947.
Dam of **CURTISS CANDY MASTER CURTISS** (In Sale). Dam of Curtiss Candy Quaint Lady, born 8/4/52. Bred 9/15/54 to Lakewood Paragon.

IN SALE

CAUMSETT EASTERN PENDANT at 4 years
VG '51. 1st 4-year-old, N. G. S., 1948. 14137—681—Jr2C, 17517—737—6yrs—365C. Dam of Curtiss Candy Model Curtiss. 3 A. R. daughters include Curtiss Candy Col. Pendant, 10602—478—Jr3C; Curtiss Candy Proud Pendant (VG '53), 10086—504—Jr2—735 T.M. She was bred 7/9/54 to Curtiss Candy Fabron.

PINE MANOR KING'S DESTINY
10141—518—G, 12067—605—D. Jr. Ch., Iowa, Ill., Mo., Ind., 1941. Dam of Curtiss Candy Levity Destiny, VG '51 '53, 11345—524—Jr2, 12858—601—Sr4, 13734—621—6yrs, 16579—738—7yrs; Curtiss Candy Levity Heir, A. R.

For Catalogs Write: **THE LOUIS McL. MERRYMAN & SONS, INC. — SPARKS, MARYLAND**

PARLOR-PIPE L

. . . with genuine Surge Tug & Pull
that holds the teat cups down
where they belong

Surg

BABSON BROS. CO.
2843 WEST 19TH STREET CHICAGO, ILLINOIS

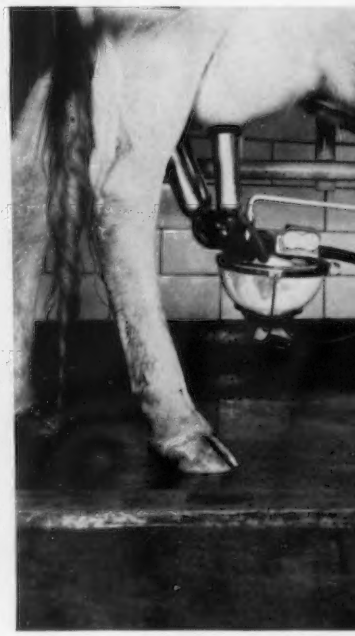

For a long time to come a high percentage of good cows will be milked into a bucket.

Year after year the percentage of those buckets that wear the Surge Nameplate has increased. In 1953 we sold thousands more Surge Bucket Milkers than ever before.

The Surge Siphon in

No Stooping • I
No Lifting • Le

Probably the very ea
way to milk cows.

ATLANTA • HOUSTON • KANSAS CITY • MINNEAPOL

LINE-or BUCKET

ll

rge

The Surge Nameplate goes a long way to take the guesswork out of buying a milking machine. You know ahead of time what a Surge will do so you don't need to risk your money or the udders of your good cows on an experiment.

It is usually safer to buy well-proved facts than promises.

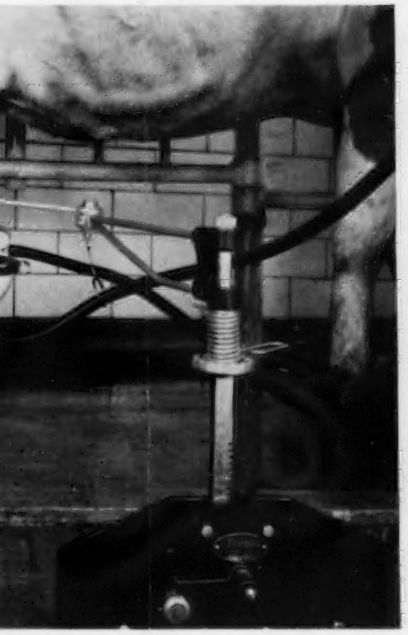

n in the Surge Parlor.

No Squatting
Less Walking!

y easiest and safest
s.

The Surge Surcingle Breaker Cup for use on the Stanchion Pipe Lines.

Takes the milk from the end of the cow's teat and delivers it to where you want it to go.

POLIS • SACRAMENTO • SEATTLE • SYRACUSE • TORONTO

SOMEDAY You may consider the installation of a Pipe Line Milker. When that day comes—we urge you to consider these facts:

No calf, no man and no machine can do a safe, satisfactory and complete job of milking cows without TUG & PULL.

They never have . . . . . they never will.

You will either use a machine with automatic TUG & PULL built right into it...

OR . . . You will have to be right there at the right time to bear down on the claw and pull the teat cups down where they belong so that the trapped milk can come down . . .

OR...You will have slow and incomplete milking.

No amount of high-priced stainless steel or glass pipe line can possibly make a good milking machine out of a bad one.

Parlor, Pipe Line or Bucket—any milking machine that bears the Surge Nameplate milks with the genuine Surge TUG & PULL that holds the teat cups down where they belong.

BABSON BROS. CO., Chicago

Copyright 1954 — BABSON BROS. CO.

YOU CAN'T GET GYPPED ON SURGE SERVICE!

When your Surge Service Dealer lands at your farm to make his annual Surge Service call, he is there to help you milk your cows better and faster.

You can tell him to go ahead and do whatever he thinks is necessary with absolute assurance that you can't get hurt . . . because . . . the cost of keeping Money-Making Milking in your barn must be satisfactory to you. He sold you a good milking machine in the first place and he is there to make it keep right on being a good milking machine.

When he has done his work, pay him what he says you owe. If you are not entirely satisfied that his price is right and fair, all you have to do is send your bill to Chicago and we'll send you our check for every cent he charged you for labor. We have entire confidence in our Surge Service Dealer . . . . so can you.

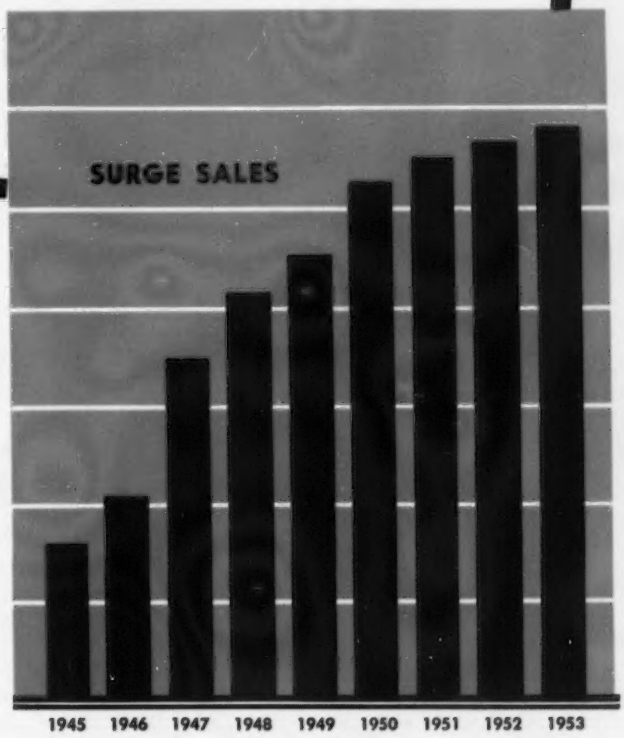

Surge Service is one of the big reasons why — year after year — a steadily increasing percentage of all milking machines built and sold, carry the Surge Nameplate.

Surge

1st NORTHEASTERN PENNSYLVANIA GUERNSEY SALE, November 8, at Bloomsburg, Pa.

These two famous cows were bred and raised in Columbia County.

DOTTY OF WEST SIDE FARM
E '47 '48 '49 '54, 19282—929—Sr4
*25338—*1329—11yrs, World's Record
1st in Milk production, 2nd in Fat.
Sire: **McDonald Farms Designer**
Dam: **Daretha,** 10034—527—5yrs—D.H.I.A.—2x

WALNUT'S ELLA'S PANSY
Classified E at 13½ years of age
12973—661—AA, 11763—634—A
Dam of McDonald Farms Hightime
Sire: **Langwater Adjuster**
Dam: **Walnut's Ella**

We will tour Columbia County and all neighboring Counties and try to find more like the above.

CONSIGNED:
Bull—**McDONALD FARMS ROYAL TRADER**
Born December 5, 1953
Sire: **McDonald Farms Jolly Paragon**
(Twice a descendant to Walnut's Ella's Pansy)

Trader's Dam

McDONALD FARMS PRE PENCHANT, VG '54
10012—540—Jr2C, 9425—480—Jr3 in 266 days
2nd 4-year-old, N. Y., 1954

CONSIGNED:
A REAL GOOD BRED HEIFER from Wyno Farms, she by Wandamere Anson's Bond.

Her Dam

WANDAMERE DOUG'S PEGGY, VG '52 '54
12932—666—Jr2C
Next dam: **Wandamere Peggy's May,** E '47
11026—537—Sr4—305C—2x, 16897—836—5yrs—365C

Flash — A REAL TOP FROM CHARMEL, a granddaughter of **WANDAMERE PEGGY'S MAID** (Excellent 3 times, 5 A. R. records including 14822—680—11yrsC—2x), with 12151—498—Sr3, by a son of Foremost May Valor, A. R.

The following have promised top consignments:

Knightongale Farm; Western Glow Farms; Bayville Farms; Holliknoll Farms; Midview Farm; Sterling Farms; Forsgate Farms, Inc.; Pine Grove Farm; Grayce Farm; Biever Farms; Windy Hill Farm; Coldsprings Farms; Osborne Hill Farm; Dumar Farm; Maywood Farms; Goodleigh Farm; Rappahannock Farm; The Homestead Farm; Dagostine Bros.; Eli McHenry; J. L. Rider; Clarence Hack; Geo. Knight; Curtis Allen; Whitmer Brothers; John Merryman; Sam Yost; Alvin Sutliff; Dean Brooks and Wesley Page, and we are planning to contact more farms.

The Sales Committee is working faithfully to get good cattle.

Wesley Page, Chairman; Clarence Hack, Paul Priddy, Mary Weir, Kermit Witmer, John Brockman, William Hepburn, Jr., Dean Brooks, Raymond Goeringer, Robert Moffat, Alvin Sutliff, Lee Yost, Geo. W. Snyder and Robert Stevens.

THE LOUIS McL. MERRYMAN & SONS, INC. — Sparks, Maryland

WHEN IN OREGON

Visit the Swiger-the Dutchman-and the Two White Men....

Cla-Ore Farm **Fred Rudat, Jr.** **Brownsmead, Oregon**	**El Rason Farm** **Ray Hobson** **Klamath Falls, Oregon**	**Prairie Bloom Guernsey Farm** **G. W. Bond & Son** **Junction City, Oregon**	**Wilsona Farms** **Hans Leuthold** **Tillamook, Oregon**

PRESENTING . . . **OUR CHOICE FAMILY** . . .

We are planning to further concentrate on this proved cow family through a grandson, **PRAIRIE BLOOM FABIAN** . . . born April 12, 1951. Sold May 13, 1952, to George K. Austin, Aurora, Oregon. Repurchased by us April 9, 1954.

A PROVED BROOD COW

PRAIRIE BLOOM CHOICE

10202—508—CCC—610
3 A. R. daughters

A Class Leading "Choice" Daughter

PRAIRIE BLOOM BOOTS

*12851—*609—Jr2—305C—610
*Still a Class Leader 8th place for MILK, and fat Class Leader when made.
1 A. R. daughter
Prairie Bloom Dora
10022—510—G—701 T. M.

PRAIRIE BLOOM ELLA

9080—480—GGG—610
10004—581—EE—730
9039—558—Sr4—305C—610
9925—572—5yrs—365—730
3 A. R. daughters ——
Prairie Bloom Fifi
7930—465—Jr3—305C—610 T.M.
Prairie Bloom Peri
10401—580—Jr4—305C—610 T.M.
Prairie Bloom Abby (VG '52)
10963—547—Jr2—730 T.M.

"FROSTY" is the dam of ——

PRAIRIE BLOOM FABIAN

Sire: **Glen of Prairie Bloom, A. R.**
A son of Wandamere Archer, A. R., out of **Prairie Bloom Glenna,** Very Good '47 '49.

"Glenna" is dam of 3 A. R. daughters
Prairie Bloom Glenadine
7160—402—Sr2—305—2x

Western Glow Royal Glenda
(VG '51 '52)
8263—472—Jr3—HIR—604 T.M.

Western Glow Garnet O'War
(VG '52)
8738—524—Jr2C—2x

PRAIRIE BLOOM FROSTY

9060—517—GGG—610
8710—515—Sr2—305C—610
9953—615—Sr3—365—730
10903—605—5yrs—305C—610
10339—568—6yrs—305C—610
9517—528—7yrs—305C—610
9098—487—8yrs—305C—610
11370—590—9yrs—365—730

ADD THE BLOOD OF PROVED COW FAMILIES LIKE OUR CHOICE FAMILY TO YOUR HERD

STOCK FOR SALE

PRAIRIE BLOOM GUERNSEY FARM

Route 2, Box 102 **Junction City, Oregon**

G. W. BOND & SON, Owners — WILMER R. LYON, Herdsman — R. M. LYON, Manager

Ralph Coarsey's Mid-South Invitational Sale

Monday, November 8, 1954 — The Fairgrounds, Warner Park, Chattanooga, Tenn.

SALES HEADQUARTERS, HOTEL PATTEN, CHATTANOOGA

38 HEAD — 6 Bulls — 32 Females

Check over these outstanding consignments

FRANCHESTER

Franchester Bright Irma
Born June 23, 1952
Due February 8, 1955
Sire: Langwater Statesman
Dam: Franchester Free Irma
10455—588—Jr2—365

Franchester F. C. Lass
Born October 17, 1952
Due March 2, 1955
Sire: Franchester Free Countryman
Dam: Quinton Blaze's Lassie
8775—458—Jr2—365C

WM. L. BORK MEMORIAL HOSPITAL

Hamilton County Free Royal
Born December 24, 1953
Sire: Franchester Kella's Freeman
Dam: Dinsmore Mayroyal Bett
11515—567—Sr2—365

Hamilton County Free Flo
Born October 11, 1953
Sire: Franchester Kella's Freeman
Dam: Hamilton County Princess Flo
14158—693—Sr4—365C

Hamilton County Free Rose
Born September 23, 1952
Due March 7, 1955
Sire: Franchester Kella's Freeman
Dam: Hamilton County Maxim's Rose
11162—643—6yrs—365

MO-LA-JAC

Mo-La-Jac Virginian's Annie
Born August 27, 1949
Due January 24, 1955
Sire: Riegeldale Emory's Virginian
Dam: Mo-La-Jac Ben's Annie
14546—679—5yrs

Mo-La-Jac Carol's Mary
Born October 22, 1950
Due September 28, 1954
Sire: Quail Roost No Max Carol
Dam: Mo-La-Jac Virginian's Mary
10727—514—Jr4—305C—3x

NEJASCO

My Own Maxim Vivian
Born September 24, 1948
Due November 12, 1954
Sire: Fanning Field's Maxim Miles
Dam: Glen Haven Vivian
6583—313—GgG

Nejasco K. M. P. Lassie
Born August 26, 1951
Due December 2, 1954
Sire: Klondike Mollie's Predictor
Dam: Nejasco Farm's Lady
8654—478—Jr3—HIR—305C—2x

GRAND VIEW

Woodvale Noranda's B. Susan
Born November 18, 1950
Due November 14, 1954
Sire: McDonald Farms Fore Noranda
Dam: Woodvale Leader's Faith B.
9336—439—Jr2—365

Grandview B. Predictor's Leader
Born May 18, 1953
Sire: Coldspring's Bunny's Predictor
Dam: Hanover Hill J. Leader
12687—674—Jr4—365

BROOKBERRY

Woodvale G. C. Jewell
Born April 23, 1950
Due September 21, 1954
Sire: Gwynllan Countryman
Dam: Woodvale May Royalist's Jewell
13328—591—Sr3—365

Brookberry King's Carmen
Born January 12, 1952
Due January 1, 1955
Sire: Fairlawn Dairymaid's King
Dam: Holliknoll Maxim Dairymaid
9083—520—Jr2—305C—3x

Brookberry Peer's Patrick
Born November 27, 1953
Sire: Fairlawn Performer's Peer
Dam: Two Brooks King's Tiara
10822—620—Sr4—365

HENSLEE

Henslee Farms D. Molly
Born December 16, 1951
Due September 11, 1954
Sire: McDonald Farms Distinctor
Dam: Windale Jubilee's Pat
11514—524—Sr4—305C—3x

Henslee Farms G. Lavina
Born February 28, 1947
Due November 22, 1954
Sire: Langwater Sir Galahad
Dam: Chasmary's Lavender
10149—533—Sr2—365C

ESKDALE

Charlene of Joining Rivers
Born January 21, 1948
Sire: Klondike Perfection
Dam: Idlehour's Pamela
8262—365—Sr3—305C—2x

Eskdale Noah's Janson
Born October 4, 1953
Sire: Fanning Field's Maxim Noah
Dam: Arden Colfax's Janice
13260—628—Sr4—365C

HERMITAGE VIEW

Hermitage View S. La Belle
Born March 15, 1952
Due January 11, 1955
Sire: Fairlawn K. Senator
Dam: Farragut's Ace's Maid
12872—587—5yrs—365C

Hermitage View Royal Mamie
Born June 6, 1950
Due October 24, 1954
Sire: Riegeldale Max's Royalist
Dam: Lynbeth's Lucky Lady
7010—363—Jr4—305C—3x

Hermitage View Laddie's Venus
Born June 28, 1952
Fresh before sale.
Sire: Sky Brook Brill Laddie
Dam: Benjamin's Star
12757—650—Sr4—365C

Hermitage View S. Chickadee
Born April 2, 1953
Sire: Fairlawn K. Senator
Dam: Lynbeth's Royal Birdie
8893—433—Jr3—365

HILL TOP

Appin's Wallie
Born February 14, 1949
Due October 18, 1954
Sire: Appin's Main Stay
Dam: Appin Queen Dolly
8793—481—Sr2—365

LAUREL CLIFF

Laurel Cliff Miss Diana
Born August 27, 1951
Due November 14, 1954
Sire: Western Glow Achievement
Dam: Ding of Laurel Cliff
13446—657—8yrs—365

Laurel Cliff Miss Christine
Born January 22, 1948
Due January 22, 1954
Sire: Western Glow Achievement
Dam: Laurel Cliff Cynthia
12080—549—6yrs—365

Laurel Cliff Thalia
Born April 28, 1952
Sire: Western Glow Achievement
Dam: Laurel Cliff Lottie
7826—387—Jr2—305C—3x

RED CROSS

Red Cross Gay Jesse
Born August 16, 1953
Sire: Red Cross Lucky Knight
Dam: Red Cross Lucky Jessie
12610—771—Jr4—365C

Red Cross Bloom
Born July 4, 1950
Sire: Red Cross Noble Governor
Dam: Maxim's Apple Blossom
11238—661—D

Hoosiermead NoMax Virgie
Born April 21, 1950
Sire: Quail Roost NoMax Knight
Dam: Elcoza Model Virgie
11207—502—6yrs—365

NOTLA FARM

Notla Farms Mildred
Born September 5, 1951
Due September 11, 1954
Sire: Quail Roost Fern's Noble
Dam: Notla Maxim Millie
7251—404—Sr2—365

BELMONT VIEW

Belmont View Bonwick Verbena
Born March 9, 1952
Due May 30, 1955
Sire: Coldspring's B. R. Bonwick
Dam: Belmont View Ned's Verbena
9338—429—Sr2—365C

Belmont View Primer's Trophy
Born October 13, 1951
Sire: Brays Island Bon-Ton Primer
Dam: Fashion's Trophy
10495—515—Jr4—HIR—365—2x

SARGEANT

Tyler's Silvia of Vaughandale
Born November 18, 1948
Due November 20, 1954
Sire: Hamhurst Danny Boy's Tyler
Dam: Vaughandale's Quebec
8650—476—Jr3—HIR—365—2x

OVERHILL

Overhill F. Eva
Born November 18, 1952
Sire: Shoal Falls L. Fashioner
Dam: Whidary Eve
7631—372—Sr3—305C—2x

WALKER

Walker Farms Fascinator
Born November 16, 1953
Sire: Walker Farms Le Piper
Dam: Walker Farms Piper Fairy
9410—481—Sr2—305—3x

Walker Farms Foremost Gerty
Born October 6, 1952
Due January, 1955
Sire: Walker Farms Foremost
Dam: Walker Farms Standard Gerty
6842—357—Sr3—305C—2x

Walker Farms Piper Gilda
Born August 9, 1951
Sire: Flying Horse Royal Piper
Dam: Riegeldale Governess
10582—581—A

A Choice Heifer
Carrying proved Piper blood.

The idea of having this particular sale was first conceived as a replacement of the Riegeldale Sale which was held annually, with a fair degree of success, for several years prior to the Riegeldale Dispersal in 1952.

We appreciate the co-operation of the consignors listed above who have, in this tangible way, manifested their confidence in the future of the Guernsey breed in this territory. We recommend these cattle as having merit, and we believe those who purchase them will find them profitable investments.

For Catalogs Write: **Ralph W. Coarsey, COARSEY SALES SERVICE—Box 358, Trion, Ga.**

WE PRESENT OUR 5 TOP CONSIGNMENTS TO 3 SALES — KLONDIKE, OCT. 25, MID-SOUTH, NOV. 8, FLORIDA STATE, NOV. 9

DR. GRADY N. COKER, Owner
WOODROW W. DENNEY, Manager

T. B. Accredited 540026
Bang's Free 39

Nejasco FARM

Registered Guernseys

Canton, Georgia

IN KLONDIKE SALE

NEJASCO K. M. P. FRANCES
Born August 28, 1952

Sire: **Klondike Mollie's Predictor, A. R.**
Dam: **Coker Butterfat Fair**
11324—544—Jr2—305C
13784—634—5yrs—365C

IN MID-SOUTH INVITATIONAL SALE

MY OWN MAXIM VIVIAN, VG '53
Born September 24, 1948
10442—491—Sr3—365—3x
1st 2-year-old, Sr. & Gr. Ch., SE.W., 1951

Sire: **Fanning Field's Maxim Miles, A. R.**
Out of Roughwood Camile, E '47,
16495—741—10yrsC
Dam: **Glen Haven Vivian,** 6588—313—Jr2—305—2x

Her Granddam

KLONDIKE MOLLIE, VG '48 '52
13478—584—G, 15417—693—DD, 17126—710—A

Her Sire's Maternal Sister

FANNING FIELDS' KAMILE
*18245—881—Jr3—365C

3 HEAD TO FLORIDA STATE SALE, NOV. 9 — LARGO, FLORIDA

1. **NEJASCO K. M. P. LASSIE, Vacc.** Born August 26, 1951
Due November 28, 1954.
Sire: **Klondike Mollie's Predictor**
8397—405—Jr2 in 234 days. 2nd Sr. Yr., SE.W., 1953.
Dam: **Nejasco Farm's Lady**
8654—478—Jr3—HIR—305C—2x

2. **NEJASCO CHIEF'S MAXINE, Vacc.** Born July 23, 1952
Due January 19, 1955
Sire: **Shoal Falls Golden Chiefton**
Out of Bright King's May Rose, VG '47 '48. 17645—741—7yrs—365C.
Dam: **Peer's Maxim Beauty**
10213—424—Jr3—305C—791
11410—508—Jr4—365—2x

3. **NEJASCO JUPITER NANCY, Vacc.** Born December 15, 1953
Sire: **Skuggek Comet Jupiter**
Dam: **Nejasco Phil's Nodine**

CHECK THESE CONSIGNMENTS IN YOUR SALE CATALOGS

To The 16th Pennsylvania State Sale
October 28, 1954 — Lancaster, Pa.

BARON ROMULUS

Dropped April 13, 1953

OUT OF AN EXCELLENT COW

BY A TOP PROVED SIRE

READY FOR HEAVY SERVICE

COMBINING THE STRONG **BEAUTY** AND **LADYSHIP** FAMILIES

His Dam

COLDSPRING'S B. R. KATHERINE
Excellent 1953
(Excellent in every major breakdown)
13745—608—Sr2—365C—3x
12420—529—6yrs—365C—2x
Grand Champion, 1954 Pa. Judging Conference.
Sire: Coldspring's Beauty's Romulus, A. R.
Dam: Rose Maid's Bess, VG '47
18093—739—5yrs—365C—3x
3 A. R. daughters

His Sire

HOMINY HILL BARON
This year we will finish 6 Baron daughters with records from 611 to 755 all on 2x — 4 immature.
A full brother to Riegeldale King's Blanche ($9,000).
Sire: Riegeldale Coronation King, A. R.
Dam: Riegeldale McK. Blanche
11647—641—EE, 15164—794—8yrs—365C—3x

IN SELECTING A SIRE — If you believe in ——
Selecting your sire from an outstanding cow with an excellent udder —
Selecting your sire by a bull whose size, production and type of offspring has received favorable comments from all —
Selecting your sire to be from animals whose performance lives up to their inheritance.

THEN ——— **THIS BULL IS ONE THAT YOU SHOULD NOT MISS**
We believe in Him — 25 cows are carrying his service at Osborne Hill.

OSBORNE HILL FARM

"A PROGRAM ASSURING REPEATABLE PERFORMANCE"

WEST CHESTER, PENNSYLVANIA

— Herdsmen —

J. W. McCOY, Owner — #2 STUART MALCOLM — #3 ROGER SMILEY — HENRY T. CHILD, Manager

2 miles South of West Chester on South New St. Road

REMEMBER THE DATE

FRIDAY, OCTOBER 22, 1954 at 12:30 P. M.

For the 16th Renewal of THE NEW JERSEY STATE SALE

Sale to be held on Glenburnie Farm at Trenton, N. J.

43 HEAD — Accredited, Certified, 33 Calfhood Vaccinated

1 BULL — 18 Cows (4 calved in August, 5 in September; 7 due in October, 2 due in November)

24 Bred Heifers (5 due in October, 14 due in November, 5 due in December).

22 Consignors are offering their animals for your approval —

ALDERNEY-BROOKLAWN FARMS, 2 Bred Heifers; CASTLE BROOK FARMS, 2 Bred Heifers; CONOVER'S HIGHTSTOWN GUERNSEY DAIRY, 2 Bred Heifers; FLORA LEA FARM, 1 Bred Heifer; FLORHAM FARM, a choice cow, Florham C. Daphne, calved in August; GLENBURNIE FARM, 5 head — 4 due in October, 1 fresh in September, including a maternal sister to Glenburnie Resolute's Florence, 12870—766—Jr3; GUERNSEYLEA 1 Bred Heifer; HADDON FARM, 1 Cow fresh in August; HILLCREST FARM, 2 Bred Heifers of Langwater breeding; HOMINY HILL FARM, a real herd sire prospect, HOMINY HILL MUSIC PRINCE, full brother to the first 1,000 lb. 2-year-old Hominy Hill Prince's Harp, and a 4-year-old daughter of Hominy Hill Champion; IDEAL GUERNSEY FARMS, 3 Bred Heifers and 1 Cow; LAUREL MILLS FARM, 1 Cow fresh in August; LOCUST GROVE DAIRIES — 5 Bred Heifers, all vaccinated; LOCUST LANE FARM, 2 Cows; MILLSIDE FARM, 2 Cows, 1 due in November and 1 fresh in September; MT. PAUL FARM is sending their top daughter of Hominy Hill Flashdale, due October 29; MULHOCAWAY FARM, 2 daughters of Coldspring's Beauty Noble King; ORCHARD CREST FARM, 1 Cow due sale day, 1 Bred Heifer due November 16 out of an Excellent dam; PLUSHANSKI BROS., 1 daughter of Mulhocaway Butterfat Quartus due December 3; ROY C. PATRICK, 2 Maxim daughters including the Quinton Maxim's Barbara cow on test making 2 lbs. fat; WILGORLAN FARMS are sending a ⅞ sister to the Excellent Wilgorlan Farms Success cow that recently has been sold to Malcolm J. Boyle; WOODACRES, 1 Cow — a daughter of Woodacres Royal Noble, due October 10.

For Catalogs Write or Call — **THE PATE SALES COMPANY, 2064 Lawrenceville Road, Trenton, N. J.**

EDINHAM CONSIGNS WITH PRIDE

An Outstanding Fresh A. R. Cow In The

GREEN MEADOW SALE, October 23, 1954 — Fairgrounds, Trenton, N. J.

Ken-Edin Fleet Buttergirl

Born April 27, 1949 — Freshened July 9, 1954

Herself

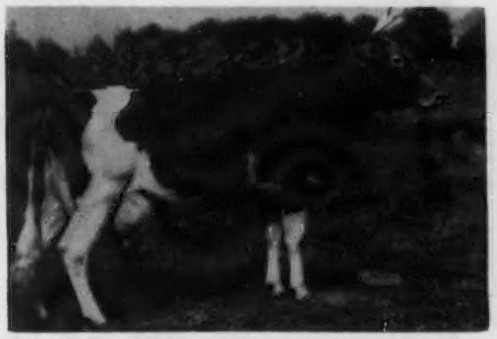

8889—487—Sr2—365—2x, 10268—525—Jr4—305C—2x. On retest with 2801—115—5yrs in 50 days. Very Good '53.
Sire: **Fairlawn Fleetwood, A. R.**
Dam: **Edinham Lady Eleanor,** 10533—569—EE

Her Sire's Dam

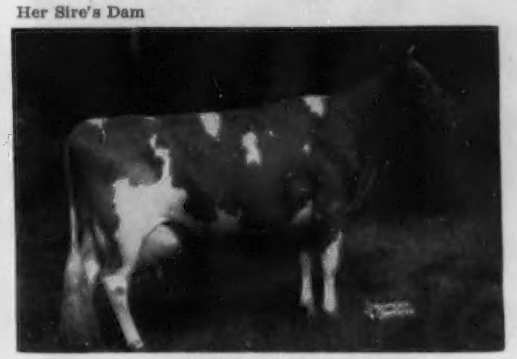

CORONATION ASTER
10782—502—G, 14658—719—A, 16771—835—6yrs
Sold for $3,100 in 1946.
2 A. R. sons, 2 A. R. daughters.

You Can Go All The Way On Buttergirl.

LELAND C. BINGHAM
Phone 7913

EDINHAM FARM

Located on Burnett Road
Route 2, Kent, Ohio

To WINDY HILL FARMS

A Top Foundation "Charmer" Daughter

LLAN FAIR CHARMER SUSIE, VG '53 ($5,000)

Sire: **COLDSPRING'S NOBLE'S CHARMER**

Dam: **ROSEWALD GARNET'S SUSETTE**

Her Dam

ROSEWALD GARNET'S SUSETTE
14964—706—Jr2—365C
16576—822—Sr3—365C
17838—823—6yrs—365

Her Maternal Granddam

ANTIETAM GARNET
14023—669—G
Sold 1943 for $8,100
1 A. R. son, 2 A. R. daughters

Her Sire's Dam

COLDSPRING'S ROMULUS' CORA
12408—700—Jr2—365C
14308—744—Jr4—365C
Very Good '47

Her Sire's Full Sister

COLDSPRING'S NOBLE'S CYNTHIA
11740—620—Sr2—365
Excellent '54—VG '51

LLAN FAIR FARMS — Pine Grove, Pennsylvania

Farms located 10 miles southwest of Pottsville, Pa., near Freidensburg (Pa. Route 443).

WILLIAM L. and JOHN E. JONES, Owners — Tel. Freidensburg 9-2116 — FRANCIS L. FULTON, Manager

12 More Charmers For Anyone To Choose

At Pate Sales Pavilion, Trenton, N. J. — When

50 Head of Llan Fair Guernseys At Auction

Will Be Offered November 19, 1954

HERE ARE FOUR OF THEIR DAMS

LLAN FAIR CHARMER JOYOUS
Fresh March 15, 1954. On test. Bred August 31, 1954 to Coldspring's Noble's Brilliant.
Her Dam

LLAN FAIR COUNT'S JOYCE
10885—619—Jr2—365C
13485—719—Sr4—365C

LLAN FAIR CHARMER DELIGHT
Due October 25, 1954, to Llan Fair Count's Honor.
Her Dam

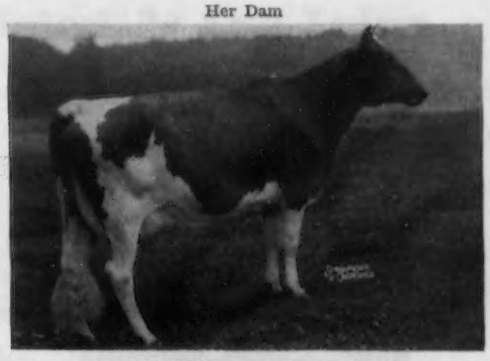

LLAN FAIR COUNT'S DILLIA
Sold for $2,500 in 1952
13448—639—Jr2—365C

LLAN FAIR CHARMER HISBE
Due November 16, 1954 to Coldspring's Noble's Imperator.
Her Dam

FOREMOST THISBE
10832—522—FF
13554—679—6yrs—365C

LLAN FAIR CHARMER AGATHA, Vacc.
Due December 22, 1954 to Llan Fair Count's Honor.
Her Dam

STERLING AGNES
10780—582—Sr2—365C, 13872—765—Sr4—365
1 A. R. daughter

TWO OTHER CHARMERS

LLAN FAIR CHARMER RENOLA, E '53
Sold for $1,900. 13319—665—Jr2—365C

LLAN FAIR CHARMER OLA
Sold for $1,825 this year as a bred heifer.

Sale Managed By

For Catalogs Write: **THE LOUIS McL. MERRYMAN & SONS, INC. — SPARKS, MARYLAND**

CONE'S DAIRY FARM — Plant City, Florida

175 HEAD OF REGISTERED GUERNSEYS — 80 MILKING

Farm located 1 mile east and 3 miles north of U. S. 92.

A GARDENVILLE SUPREME Son . . .

IDEAL'S PRINCETTA'S SUPREME

Born October 21, 1951

Sire: **GARDENVILLE SUPREME, A. R.,** a proved son of Riegeldale Melba's Emory ($30,000) and Douglaston Baroness Darling (see below).

Dam: **IDEAL'S GARDENIUS' PRINCETTA,** 13497—606—Jr2C, 16635—784—5yrs, full sister to Ideal's Gardenius' Princess, 11470—601—Sr2; Ideal's Gardenius' Day, 16170—727—7yrsC, she is a maternal sister to Ideal's Beacon's Princess, 16478—726—Jr2, 17171—750—Sr3C.

His Sire's Dam

DOUGLASTON BARONESS DARLING
13717—671—GG, 15755—701—AA
Sold in 1942 for $8,800.

Her Dam: **Douglaston King's Charlotte**
15228—*828—Sr2C
Class Leader 7th place
19751—988—AA.
Sold for $11,000, VG '48

STOCK FOR SALE . . . WRITE US YOUR NEEDS.

JOHN H. CONE, Owner — **PLANT CITY, FLORIDA**

ANDY Is Doing A Real Job At LAKEMONT

COKER McK NOBLE ANDY

Born March 8, 1949

Sire: **RIEGELDALE McK ANTHONY, A. R.,** a son of Green Meads Coronation King, A. R., out of Douglaston Charlotte (see below).

Dam: **COKER NOBLE HELEN,** 14720—692—9yrs (2 A. R. daughters). She is sired by Coker Butterfat Noble, out of Helen Gould of Coker Farms, 14203—754—A (2 A. R. sons, 4 A. R. daughters include Coker Queen of Glory, 15339—804—AA).

His Sire's Dam

DOUGLASTON CHARLOTTE
15429—748—A
3 A. R. sons

We Have Stock For Sale — Write Us Your Needs.

CARROLL L. WARD, SR.
Owner

LAKEMONT DAIRY
WINTER PARK, FLORIDA

FLORIDA Guernseys

Florida Guernsey Cattle Club
J. H. Logan, Secretary
Clearwater

Coastal Dairy
W. J. Matheson
Stuart

Cone's Dairy
J. H. Cone
Plant City

Dinsmore Dairy
Dinsmore

Donegan's Dairy
C. E. Donegan
Largo

Lakemont Farm
Carroll L. Ward
Winter Park

Lake View Dairy Farm
T. Stin Haselton
Eustis

Lay Laine Farm
Carroll L. Ward, Jr.
Goldenrod

Schmid's Guernsey Farm
Walter Schmid
Sarasota

Sellers Guernsey Farm
L. H. Sellers
St. Petersburg

Recent Records Completed At Lay Laine

Bonnie's Supreme Belle	12123	658	Jr3
Resolute's Elsie May	14811	646	10yrs
Cupid's Supreme Christine	12208	619	Jr4
Lakemont Judy's Marion	10670	590	Sr2C
Lakemont Prince's Josephine	11219	546	Jr2C
Lakemont Prince's Maiden	10546	523	Jr2C
Old Timbers Madge	11008	480	6yrs—305C—3x
Lakemont Judy's Katrina	8878	489	Sr2—305C—3x
Lakemont Maxim's Babe	9243	475	5yrs—305C—3x

We offer stock for sale out of good A. R. dams.

Write us your needs.

T. B. Accredited — **200 Pure Bred Guernseys** — Vaccinated

Carroll L. Ward, Jr., Owner and Manager
Jim Allen, Herdsman

LAY LAINE GUERNSEY FARM

P. O. Box 26, Goldenrod, Florida

Two McDonald Bred Bulls That Have Contributed Much To Our Herd

McDONALD FARMS LE OBERLIN

Born March 31, 1949
Sire: **McDonald Farms S. Leader**
Dam: **McDonald Farms Ideal Malinda**, a daughter of McDonald Farms Ideal, A. R. (the THELMA family).

His Sire's Dam

McDONALD FARMS DELLA
13443—565—G, 15700—681—AA. Excellent '47 '48 '50.
Full sister to Flute and Gentle, both Excellent. The LADY AUGUSTA family.

McDONALD FARMS FLORIDA KING

Born June 13, 1946
Sire: **Myhaven King, A. R.**
Dam: **McDonald Farms Elicia** (VG '47) 10795—591—Jr2C
1 A. R. son, 3 A. R. daughters include McDonald Farms Her Melissa, 11853—608—Jr4—305C—3x.

His Dam's Dam

GAYHEAD'S LADY FAIR
12034—578—Jr2C, 12487—542—8yrsC
5 A. R. sons, 4 A. R. daughters include McDonald Farms Pre Ocula, VG '52 '54, 12418—634—Jr2, 12993—675—Sr3C.

A McDONALD FARMS FLORIDA KING (Proved Sire) DAUGHTER IN FLORIDA STATE SALE, NOVEMBER 9, 1954.

STOCK FOR SALE

MR. and MRS. L. H. SELLERS, Owners
P. O. Box 93 — 22nd St. Sta.
St. Petersburg 3, Florida

SELLERS GUERNSEY FARM

Road 600 at 31st St. No.

NEW ENGLAND
Springfield, October 29

33rd GUERNSEY SALE

FRIDAY, OCTOBER 29, 1954

Time
11:30 STANDARD
12:30 DAYLIGHT

EASTERN STATES EXPOSITION GROUNDS, SPRINGFIELD, MASS.

55 HEAD 52 COWS AND BRED HEIFERS — FRESH OR CLOSE-UP

3 BULLS!!! READY FOR SERVICE — BIG RECORD DAMS

THE SALE THAT FITS EVERYBODY . . . WHERE FARMERS' COWS MINGLE WITH ARISTOCRATS OF THE EAST AND MATCH THEM AT THE PAIL . . . BIG COWS THAT LOVE TO MILK. Read of the great "Woods Cows" in October I advertisement. Never before has this Sale offered as many springing heifers and big, powerful, practical cows right at freshening . . . 50-pounders or better 2x, otherwise known as "mortgage lifters."

Herself from Charlescote Farm

CHARLESCOTE ELOISE, born 3-10-52.
By Leeside Ensign and Charlescote Helene, 11936—558—Sr2C. Due Nov. 29 to Charlescote Eric, son of Charlescote Periwinkle, 13541—614—Sr2C.

Herself from Oak Knoll Farm

OAK KNOLL TOOTSIE, born 2-13-48.
8860—518—Jr2—305C—2x—D.H.I.A.
9410—545—Jr3—305C—2x—D.H.I.A.
10840—639—Sr4—305C—2x—D.H.I.A.
Fresh at Sale . . . should milk in the 60's.

Twin Daughters from LushAcres

LUSHACRES BOSWELL'S BARBE
12878—529—Sr2C
Selling her twin daughters, bred heifers by Northern F. Hermes, due sale time.

Her A. R. Daughter from Shad Blow

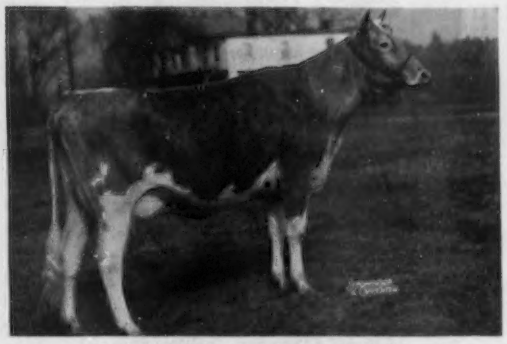

WINTHROP MILLS PATRITIA
10877—560—Sr3C
Selling daughter: Pebble Hill Princess Pat, 9949—467—Sr2—305C—3x, by Normandy Levity Prince, and due November 8.

CATALOGS AT THE SALE OR WRITE

DUNN, HARWOOD & CRABTREE, Sales Managers — Cordaville, Mass.

33rd GUERNSEY SALE

and FALL BULL ROUND-UP

NEW ENGLAND
Springfield, October 29

FRIDAY, OCTOBER 29, 1954 { Time 11:30 STANDARD / 12:30 DAYLIGHT

EASTERN STATES EXPOSITION GROUNDS, SPRINGFIELD, MASS.

Fast trains from New York City 3½ hours — Albany, Boston 2½ hours

CONSIGNMENTS FROM NEW YORK — NEW JERSEY — CONNECTICUT
VERMONT — NEW HAMPSHIRE — MASSACHUSETTS

BULLS ! ! ! . . . **APPLEDORE'S ROYAL HONOR,** born 4-4-53. 7 nearest dams average 15910—815.
Sire: **Argilla Royal Philosopher.**
Dam: **Flying Horse General Bluebell,** 11253—604—Jr2; next 2 dams over 800 lbs. fat each.

FORGES DARIUS COUNT, born 12-9-53. 7 nearest dams average 13356—711 at 3 years old . . . see below.

PINE HILL VALENCIAN, born 2-11-53. 6 nearest dams average 17190—871 . . . see below.

Her Daughter from Shad Blow Farm

BISCOE LUCY LENFESTEY
12322—599—Jr3—HIR—305—2x
Selling daughter, Shad Blow Lucette, a bred heifer by Sterlingold Renown, due November 2.

Her Paternal Sister from Willowby Farm

RYCKLAVER RADIANT ACTRESS
18769—*1102—Sr3C
Selling paternal sister by Fairlawn Actor's Radiant . . . due November 9 to Hanover Hill Gallant.

Her Son from Forges Farm

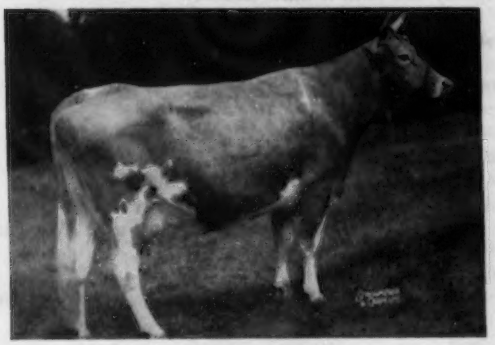

FORGES HEIRESS
14334—728—Sr3C
Selling son, Forges Darius Count, born 12-9-53, by Garnet's Darius. 7 dams average 13356—711—at 3 years.

His Son from Kirkland Farm

FLYING HORSE DOROTHY'S GENERAL
Selling son, Pine Hill Valencian, born 2-11-53. 6 dams average 17190—871. Dam: Pine Hill Prudie, 18117—887—Sr4; next dam, 17209—820—6yrs.

WRITE US FOR A CATALOG

DUNN, HARWOOD & CRABTREE, Sales Managers — Cordaville, Mass.

★ JUST THE FACTS . . . ABOUT COLBY DALE ★

THE HOME OF LANGMEADOW GUERNSEYS

MINNIE DOES IT AGAIN!

IN FOUR LACTATIONS . . . 2 NATIONAL and 2 CLASS LEADING RECORDS

14692 M — 740 F — 5yrs — HIR — 305C — 2x

6th Fat — (pending)

1st Fat — 2nd Milk when made, now 2nd in fat and still 2nd in milk.
15807—829
Jr3—HIR
365—2x

1st Fat — 2nd Milk when made, now 3rd in milk and still 1st in fat.
17426—885
Jr4—HIR
365—2x

LANGMEADOW MINNIE
10623—564—Jr2—305C—2x
State Champion
Classified VG '52 — D '50

In four lactations she has — 58548—3020—1340 days—2x — an average of 14637—755—355 days—2x — an average of 43.7—2.25 — for 1340 days—2x.

MINNIE'S sire, **FLYING HORSE MASTER'S MONARCH,** has 10 Class Leading daughters — and his dam is the only cow of the breed to make National Records as a 2-year and 5-year-old.

MINNIE has two full sisters — both Class Leaders. Her daughter is a Class Leader — and will repeat as a 3-year-old. Every female in the AMBI (MINNIE'S Dam) family has been a Class Leader.

A bull or heifer by MINNIE'S son, or out of this family, should do a good job for you.

MINNIE is one of the many good cows in the COLBY DALE HERD.

In 1953 . . . 13 cows made 20 Class Leading records — all 2x.
Herd Average — 91 cows — 10815M—535F — all 2x.
Classification 91 cows — 2 E — 25 VG — 40 D — 22 A — 2 F — 75% above line.

As we said before — after 17 years, our herd (235 head) has grown to the capacity of our farm. We will now have for sale — 20 to 30 females a year.

Of course, we have for sale or lease bulls that will carry on the heavy production and fine type that has been so carefully bred into our herd.

If you would like some of this blood — write to us . . . or better still, pay us a visit.

COLBY DALE FARMS
ROMEO, MICHIGAN

HOWARD H. COLBY—Owner
HOWARD E. RAINIER—Manager
HAROLD L. HAYES—Herdsman
LARRY FISHER—Assistant Herdsman

HERE IT IS

The Fastest Selling Item We Ever Produced

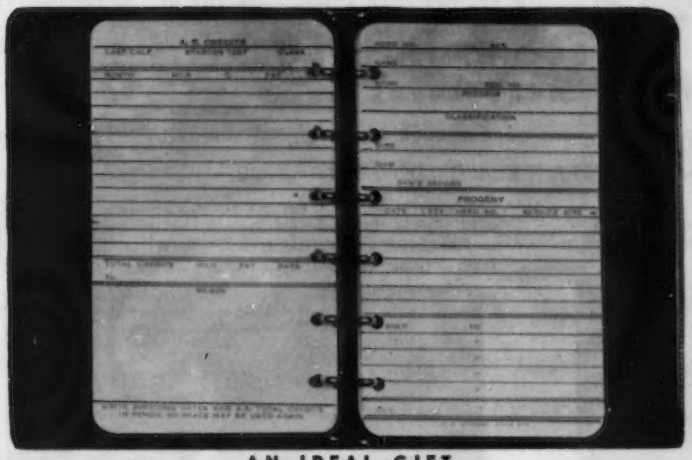

LOOSE LEAF 5 x 3

POCKET HERD RECORD

$4.50 POSTPAID

A Complete Herd Book in Miniature Form
(copyrighted)

Has more information, in abbreviated form, than is found on most larger office size herd books

YET

It Slips Into Your Coat or Hip Pocket

Nothing Else Like It Has Ever Been Available

offered for sale only two months ago

NOW **EVERY BREED**
IS USING THEM
AND
IN 21 DIFFERENT STATES

Mighty handy information to have with you in barn, pasture, or away at sales.

AN IDEAL GIFT

For Prizes at Field Days • Calf Clubs • Birthdays, and Christmas, of course.

Comes in a beautiful, soft, pliable, 6 ring Vinyl Plastic Memo Book containing 60 herd record sheets, together with special sheets for recording all cows bred, due, calves born, etc. The book will hold over 100 sheets, and additional fillers are available at $2.65 postpaid. Discount on larger quantities of herd sheets.

SEND FOR IT NOW • NOTHING TO LOSE • PROBABLY LOTS TO GAIN

We are so sure that we have the most satisfactory pocket herd book yet produced, that we are happy to let you be the judge. Send for it now. If you don't think that it's all we have said about it, send it back, and we will return your money. Fair enough?

R. M. KINROSS
HERD RECORD SYSTEMS

509 Main Street — **Warren, Rhode Island**

8th TRI-STATE GUERNSEY SALE

Saturday, October 23, 1954 — 1:00 P. M., Bristol, Virginia

Purebred Livestock Sales Pavilion, Route 11.

4 Bulls — 36 Females Calving Right For Base Production

(Majority Vaccinated)

The Best From 21 Herds In 4 States.

J. R. Baker, Bristol, Va. — **1 Cow** due at sale time.
Bayville Farms, Inc., Norfolk, Va. — **1 Bull, 1 Bred Heifer, 2 Calves.**
Clifton D. Boaddus, Lauraville, Va. — **1 Cow, 1 Heifer,** both due near sale.
W. M. Camp, Franklin, Va. — **1 Cow** due October, **1 Heifer** due November.
J. Myron Clark, Stuart, Va. — **2 Heifers** due near sale time.
E. L. Crickenberger, Ronceverte, W. Va. — **1 Heifer** due near sale, **1** in December.
L. B. Crickenberger, Ronceverte, W. Va. — **1 Cow** fresh, **2** due in November.
R. S. Easley, Bristol, Va. — **1 Heifer** due before sale.
L. B. Gallimore, Guilford College, N. C. — **2 Heifers** due November, **1 Heifer Calf.**
Glover & Jackson, Blountville, Tenn. — **1 Cow** fresh before sale.
H. J. Haga, Bristol, Va. — **1 Bull, 2 Cows** fresh by sale time.
Hamilton County Hospital, Chattanooga, Tenn. — **1 Bull, 1 Cow** fresh by sale.
George Watts Hill, Rougemont, N. C. — **1 Bull, 1 Heifer** due before sale.
Mrs. L. B. Hollerith & Daughters, Mathews, Va. — **2 Heifers** due by sale time.
Roy C. Kinsey, Roanoke, Va. — **1 Heifer** due after sale.
J. G. McCrary, Blountville, Tenn. — **1 Cow** due at sale time. **1 Heifer** in November.
J. Scott Parrish, Richmond, Va. — **1 Cow** due by sale, **1 Heifer** due January.
Floyd Puller, Lauraville, Va. — **1 Heifer** due December.
Sidney L. Shannon, Urbanna, Va. — **3 Heifers,** 1 fresh, 2 due near sale time.
T. E. Talley, Abingdon, Va. — **1 Cow,** fresh before sale.
L. B. Trigg, Radford, Va. — **1 Cow** due near sale time.

For Catalogs, write **STEWART RIVERS SALES SERVICE, Fredericksburg, Va.** Telephone — ESsex 3-9131.

Offering PENNSYLVANIA'S *BEST*

16th ANNUAL PENNSYLVANIA STATE SALE — THURSDAY, OCTOBER 28, 1954 — 12:30 NOON

In The Association's Sales Pavilion, 6 miles east of Lancaster, on Route 30.

PROFIT BY THE ECONOMY OF QUALITY

FORTY HEADLINERS

They all figure to top the sale. In our opinion they are good enough to furnish hot competition for this honor!

AMONG THE MANY GOOD ONES —

HILL GIRT LEGACY'S NIRE, consigned by Hill Girt Farm, Chadds Ford, Pa., due 12/3/54 to a son of FAIRLAWN K. GLORY, E 5 times, $9,500, 17244—815—Jr4C. She is by HILL GIRT LEGACY and out of:

RIEGELDALE EMORY'S NIRA, 15302—729—5yrsC, 10957—517—G, 15023—704—Sr3C, she a full sister to RIEGELDALE EMORY'S BOBOLINK, $2,250, 10237—600—FF, 16848—966—8yrs, VG '48 and RIEGELDALE EMORY'S INSPIRATION, VG '48, 13063—733—Sr3C, 14061—770—Sr4.

RIVERVIEW CHERUB'S CUPID, consigned by Wyno Farms, Muncy, Pa., by WYNO BEAU'S CHERUB, Sr. & Gr. Ch., Pacific National, 1953; Sr. & Gr. Ch., 1st Aged Bull, Pacific Guernsey Classic, 1952; Gr. Ch., Evergreen Guernsey Classic, Pacific National, 1953, Sr. & Gr. Ch., 1st Aged Bull, Pacific National, Evergreen Guernsey Classic, 1954, and out of:

RIVERVIEW GENERAL'S MAMIE, VG '52, 8439—487—Jr2—305C—2x (lost 15 days on this record) on retest 4508—223—Jr4 in 106 days, $4,000, 2nd 4 Yrs., Pa., 1954, she a full sister to Riverview General's Melba, E '52, 9223—515—Jr3—305C—2x, $3,200.

LAUXMONT MAXIM CHALLIS, Vacc., consigned by Lauxmont Farms, Wrightsville, Pa. She is due 11/6/54 to a son of FAIRLAWN ACTOR'S CYRENE, VG '49 '51, 13355—645—Jr2C. Challis is a full sister to:

LAUXMONT MAXIM DIMITY, VG '51, 15580—700—Jr3—365, on retest, 13340—547—5yrs—365 in 258 days, should make over 800 lbs. They are by BOURNEDALE MAXIM'S LAUXMONT (Bournedale Coronet's Maxim, $2,600—Bournedale Princess Pearl, 13509—696—AA) and out of CUPID OF CALDWELL PLACE, 15062—676—7yrs—365.

QUARRY VALLEY'S LAD'S MAZIE, Vacc., consigned by Quarry Valley Farm, Lahaska, Pa., due 11/11/54. She is by RIEGELDALE KING'S LAD (Riegeldale Coronation King—Rockingham Ladyship, 12367—652—AA), and out of QUARRY VALLEY'S MAY, 9345—471—Jr4—305C—2x, she a full sister to:

QUARRY VALLEY M. DOT, $1,400, 1951 Green Meadow Sale, 8382—462—Sr3—365 (Rockingham Monitor—Quarry Valley Lad's Peridot, 12416—626—Jr4—HIR).

OTHER CONSIGNMENTS FROM:

J. H. Bradshaw, Jr., Lahaska; Chas. P. O'Connor, West Chester; C. Edgar May, Dover; H. R. Ferguson, Kirkwood; Mordele Farms, Riegelsville; Mr. & Mrs. R. J. Walsh, Perkasie; Raymond Goeringer, Dallas; H. A. W. Myrin, Phoenixville; Irvin P. Benedict, Waynesboro, and Dr. H. H. Meanor, Coraopolis, Pa.

SALE SPONSORED BY: FOR CATALOGS WRITE:

PENNSYLVANIA GUERNSEY BREEDERS' ASSOCIATION

Telephone 4-4062

P. O. Box 491 WM. H. JUZI, Business Manager **Harrisburg, Pa.**

Offering PENNSYLVANIA'S *BEST*

16th ANNUAL PENNSYLVANIA STATE SALE — THURSDAY, OCTOBER 28, 1954 — 12:30 NOON

In The Association's Sales Pavilion, 6 miles east of Lancaster, on Route 30.

1 BULL — 26 COWS — 13 BRED HEIFERS — 24 VACCINATED

(30 due within thirty days of sale date)

THE BULL:

BARON ROMULUS, born 4/13/53

Consigned by Osborne Hill Farm, West Chester, Pa. 25 cows at Osborne Hill Farm are carrying his service. He is by HOMINY HILL BARON, full brother to RIEGELDALE KING'S BLANCHE, VG '47 '48 '49 '51, 14609—761—GG, 15244—841—5yrsC, $9,000, and out of —

COLDSPRING'S B. R. KATHERINE, E '53, $3,100 ⟶ 13745—608—Sr2—365C, 12420—529—6yrs—365C—2x, Grand Champion, 1954 Pa. Judging Conference.

SOME OF THE GUEST CONSIGNMENTS:

MIDVIEW PEERLESS NINA, due 11/4/54, consigned by Midview Farm, Richmond, Va., by MIDVIEW ROYAL'S PEERLESS, 1st Jr. Yr., A. R. E., 1949; 1st Aged, A. R. E., Sr. Ch., A. R. E., 1951, and out of MIDVIEW KING'S NINA, D '49, 8545—466—Jr2—365, she a full sister to:

MIDVIEW KING'S NORMA, VG '47 '53, 10056—522—G, 11952—655—6yrs—365C, 3rd Produce, A. R. E., 1950; 3rd Produce, A. R. E., 1951; 1st Produce, A. R. E., 1953.

HOMINY HILL R. K. HOPEFUL, Vacc., due 11/2/55, consigned by Hominy Hill Farm, Colts Neck, N. J.

HERSELF

She is by HOMINY HILL ROSE KING and out of HOMINY HILL HOPE, 9687—593—Jr2.

BROOKE'S CROSS PERMELIA, Vacc., consigned by Brooke's Cross Farm, Baldwin, Md., due 10/8/54, 8077—440—Jr2—HIR—365—718 T. M.

HERSELF

She is by **RIEGELDALE EMORY'S COUNT** (Riegeldale Melba's Emory, $30,000—Riegeldale King's Countess, 10847—638—D, 12237—715—A), and out of WILLOWMERE FAIR PEACE, 4 A. R. records include 9844—490—Sr2—365C, 9211—459—Sr4—HIR—365—743 T.M.

BENTON'S N. BESS, Vacc., 8508—449—Jr2—HIR—365—2x, consigned by Benton Farms, Middleburg, Va. She is by McDONALD FARMS D. NICKEY, he by McDonald Farms Distinction and out of:

COLLINWOOD SUPREME FLORENCE, 14794—713—5yrs, 12731—609—7yrs—HIR—365—943 T.M., VG '47 '48 '50. Bess is out of BENTON'S LUCKY BESS, 15758—790—Sr4—365, 13563—646—6yrs—HIR—365—730.

OTHER GUEST CONSIGNMENTS FROM:

Reginald H. Detamore, Baldwin, Md.; Georgia B. Ridder, Baldwin, Md.; Henry F. Ruschman, Bernardsville, N. J.; J. E. Hawkins, Midlothian, Va.; Louis M. Plansoen, Easton, Md.; Alderney-Brooklawn Farms, Morris Plains, N. J.; Gordon L. Harris, Royal Oak, Md.; and Clarence Fraim & Daniel E. Harris, Newark, Del.

SALE SPONSORED BY: FOR CATALOGS WRITE:

PENNSYLVANIA GUERNSEY BREEDERS' ASSOCIATION

Telephone 4-4062

P. O. Box 491 WM. H. JUZI, Business Manager Harrisburg, Pa.

One of Our Brood Cows

4 TIMES EXCELLENT

A SHOW COW

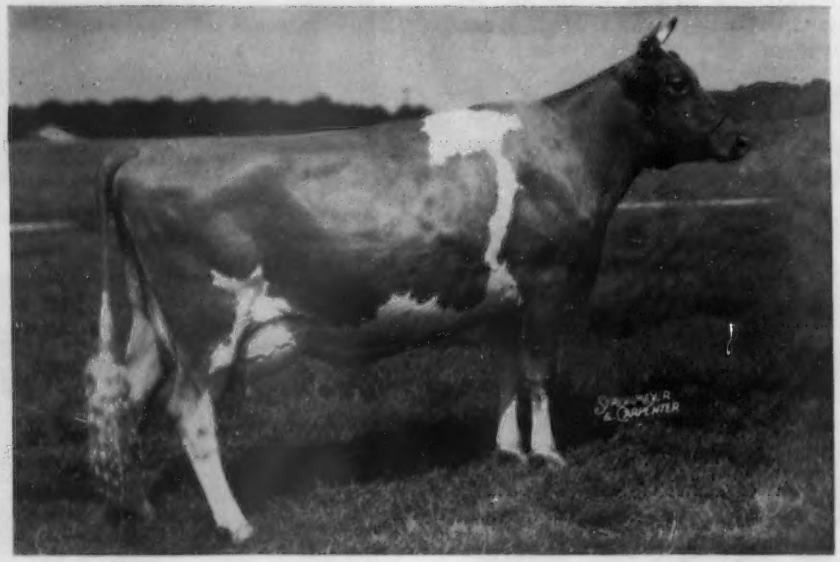

MIDVIEW MAJESTY'S HANNAH

Excellent '49 '50 '51 '52
11152—516—Sr2
13691—691—Sr4
15304—788—7yrs
1 A. R. daughter

Reserve Grand Champion, Atlantic Rural Exposition, 1949, and the Royal Winter Fair, Canada, 1950.

PLAN TO VISIT OUR HERD . . . SEE "HANNAH" AND OTHER TOP BROOD COWS IN OUR HERD

GOLDEN GUERNSEY

AIX LA CHAPELLE

DICKERSON — MARYLAND

(Old Frederick Road)

FRANCIS GINN, Owner — BUD CHAPMAN, Herdsman — A. V. SHEPPARD, Manager

WHAT THE COWS ARE DOING

ON ADVANCED REGISTER TEST

SPECIAL NOTE: The Sires and Dams are shown for each cow with the first published credit for each record. Decimals and the months' per cent of butterfat are omitted. When more than one month's credit is computed at the same time only the last month's credit will appear with cumulative totals. These credits are subject to verification and correction.

EXPLANATION OF SYMBOLS

* indicates reentry.
§ before a breeder's name indicates all cows are milked twice daily.
¶ before a cow's name indicates three-times-a-day milking.
\# before a cow's age indicates completed record when less than 305 or 365 days.
No symbol appears before the cow's name if milked twice daily.

OWNER AND RECORD	Age	Days	Mo.	Credit For Month Milk	Credit For Month Fat	Total Credit Milk	Total Credit Fat
ALDERNEY DAIRY COMPANY, ALDERNEY-BROOKLAWN FARMS, MORRIS PLAINS, N. J. ARHT							
Bandleader's May	3-4	211	Jun	570	30	5151	262
Bright Lads Glorie	2-5	305	Jun	18		7719	356
¶Brooklawn Bunessan Floss	2-8	201	Jun	878	43	6539	326
Brooklawn Bunessan Lady	2-6	179	Jun	814	38	5289	236
Brooklawn Bunessan's Bunny	2-9	176	Jun	829	33	5251	220
¶Brooklawn Heritage Questa Rose	2-5	305	Jun	385	16	10325	441
¶Brooklawn Heritage's Levity	2-9	141	Jun	991	49	5445	251
¶Brooklawn's Bandleader Ann	2-7	303	Jun	706	33	9166	419
*Brooklawn's Bandmaster Blanche	5-5	67	Jun	1252	51	2605	117
s. Brooklawn's Bandmaster		d. Craftsman's Blanche 2d					
Brooklawn's Bert Rose	2-6	105	Jun	888	50	3255	160
s. Brooklawn's Bert		d. Brooklawn's Rosewood					
¶Brooklawn's Bert's Aletha	3-5	280	Jun	660	39	7878	492
¶Brooklawn's Bert's Dina	3-3	259	Jun	1419	62	13280	577
Brooklawn's Bert's Etty	3-4	99	Jun	912	46	2888	159
s. Brooklawn's Bert		d. Trumpeter's Etta of Brooklawn					
Brooklawns Berts Josefa	2-5	331	Jun	692	38	7525	416
*¶Brooklawn's Bert's Lady	3-10	103	Jun	1262	56	4633	211
s. Brooklawn's Bert		d. Northerner's Fair Lady					
¶Brooklawn's Bert's Nell	3-0	284	Jun	767	41	8135	441
Brooklawn's Bert's Penny	3-5	113	Jun	650	30	3496	184
s. Brooklawn's Bert		d. Trumpeter's Independence					
*Brooklawn's Bert's Queen Rose	4-4	155	Jun	824	33	5251	226
Brooklawn's Bert's Valentina	3-4	195	Jun	776	39	5627	279
Brooklawn's Bert Viletta	5-3	102	Jun	1044	47	3863	200
s. Brooklawn's Bert		d. Northerner's Violetta					
Brooklawn's Blossum	2-9	204	Jun	997	48	6722	316
Brooklawn's Bright Heliotrope	2-7	61	Jun	938	46	1794	89
s. Brooklawn's Brightness		d. Brooklawn's Heliotrope					
¶Brooklawns Bunessan Barbie	2-7	315	Jun	706	35	9024	450
Brooklawn's Bunessan Glorie	2-4	345	Jun	567	30	7120	368
¶Brooklawns Bunessan Mary	2-5	305	Jun	624	30	10122	484
Brooklawn's Glory Girl	2-5	196	Jun	719	34	4988	241
Brooklawn's Heliotrope Flower	2-8	303	Jun	558	31	6672	315
*¶Brooklawn's Heliotrope 2d	4-2	252	Jun	843	47	8369	474
*¶Brooklawn's Kelso Iris 2d	8-5	269	Jun	721	36	8740	427
*¶Brooklawn's Master's Lassie 2d	8-1	247	Jun	1126	58	10311	531
Brooklawn's May Olive	2-4	150	Jun	828	42	4331	203
Brooklawn's Miss Kelso	2-7	68	Jun	744	31	1637	74
s. Brooklawn's Bunessan		d. Brooklawn's Kelso Iris 2d					
Brooklawn's Parson's Rosella	2-11	365	May	564	33	9908	524
¶Brooklawn's Penny	2-5	91	May	1402	65	4124	192
s. Brooklawn Heritage 2d		d. Trumpeter's Independence					
*¶Brooklawn's Salem 2d	8-11	247	Jun	1126	60	11337	538
*¶Brooklawn's Select Blanche	6-0	217	Jun	1096	47	9979	436
¶Brooklawn's Select Fancy	4-5	182	Jun	709	38	6073	310
¶Brooklawn's Select Honey	3-1	225	Jun	680	40	5668	321
Brooklawn's Select Julia	4-6	66	Jun	951	39	2140	304
s. Brooklawn's Select		d. Glenburnie Julia 2d					
Brooklawn's Select Salem	5-5	54	Jun	893	45	1729	87
s. Brooklawn's Select		d. Brooklawn's Salem					
Brooklawn's Trump Dawn	2-9	206	Jun	727	35	5191	248
Brooklawn's Trump's May	3-7	102	Jun	661	27	2955	120
s. Brooklawn's Trump		d. Brooklawn's Parson's May					
*¶Brooklawn's Tycoon Helena	4-2	209	Jun	959	41	8268	340
¶Brooklawn's Tycoon Spritely	2-5	305	Jun	271	15	10275	524
¶Brooklawn Tame Beauty	2-8	203	Jun	1004	46	7414	338
Brooklawn Trump Annette	2-8	204	Jun	909	39	7178	318
*¶Brooklawn Trumpeter's Jana	6-4	225	Jun	1057	50	8860	438
¶Brooklawn Trump Rose Alma	2-5	307	Jun	623	33	7775	415
¶Dangra's Sherry Beauty	2-3	203	Jun	726	32	5410	241
*¶Northerner's Ann	4-1	66	Jun	1455	60	3320	137
s. Northerner's Select		d. Maple Lane Designer's Ann					
*¶Northerner's Godey 2d	8-10	85	Jun	1840	74	5083	222
s. Gardenville Hero		d. Northerner's Godey					
*¶Northerner's Lindy	8-1	66	Jun	1595	74	3394	152
s. Rockingham Northerner		d. Fellowship Anchor's Lindy					
*Northerner's Select Queen	5-4	136	Jun	894	43	5218	238
*¶Northerner's Select Rosie	5-2	205	May	1107	65	7765	431
*¶Northerner's Valentine 3d	6-8	248	Jun	1028	51	10743	559
¶Pebble Hill Lady Una	2-10	285	Jun	809	35	8032	368
*¶Trumpeter's Betty Rose	8-8	221	Jun	1011	42	9270	428
¶Trumpeter's Fair Ladina	4-9	210	Jun	1102	60	8031	409
*¶Trumpeter's Gaysy Lass	6-2	91	Jun	1109	57	3715	178
s. Flying Horse King's Trumpeter		d. Maple Lane Africander's Gaysy					
*¶Trumpeter's Lassie Jane 2d	4-6	263	Jun	764	39	9092	454
¶Trumpeter's Le Aura	2-4	291	May	637	30	6462	330
¶Wilgorlan Farms Levity	3-2	305	May	338	17	7874	392
§ARNEY, REUBEN, ECHO RIDGE FARM, ELIZABETHTON, TENN. ARHT							
Clearbranch Hero's Nanette	3-3	160	Jun	754	42	4706	269
s. Midnight Hero of The Glen		d. Pinemont's Lady Queen					
Echo Ridge Actor's Doll	3-4	266	Jun	339	19	4941	217
s. Maxim Actor of Echo Ridge		d. Echo Ridge Prim Jewel					
Echo Ridge Hal Kitten	2-2	100	Jun	603	33	2241	123
s. G. G. NoMax Fore Hal		d. Echo Ridge Prim Kitty					
Echo Ridge Hal's Jean	2-4	126	Jun	813	35	3647	146
s. G. G. NoMax Fore Hal		d. Echo Ridge Prim Jean					
Echo Ridge Hilda	#3-2	297	Jun	131	8	5297	307
*Echo Ridge Lucky Pride	4-8	266	Jun	267	16	4247	238
Echo Ridge Prim Carol	#2-4	290	Feb	98	5	6490	311
*Echo Ridge Prim Carol	3-4	79	Jun	896	39	2437	107
s. Quail Roost Ruth's Primate		d. Maybrook's Dell Carol					
Echo Ridge Prim Celia	#2-5	296	Mar	227	10	7293	313
*Echo Ridge Prim Celia	3-5	42	Jun	1153	61	1620	86
s. Quail Roost Ruth's Primate		d. Grassy Grove King's Celia					
Echo Ridge Prim Dawn	3-1	365	May	287	17	7428	369
Echo Ridge Prim Delores	#3-4	294	Jun	177	9	5354	259
Echo Ridge Prim Doll Ann	#1-11	297	Apr	143	10	5288	280
*Echo Ridge Prim Doll Ann	3-11	15	Jun	382	19		
s. Quail Roost Ruth's Primate		d. Doll of Rocky Reach					
*Echo Ridge Prim Emily	#6-2	276	Feb	140	8	5349	264
Echo Ridge Prim Heiress	2-1	285	May	723	36	6720	311
*Echo Ridge Prim Jewel	#6-1	296	May	132	7	5462	264
*Echo Ridge Prim Kitty	3-8	282	Apr	681	41	7082	377
*Echo Ridge Prim Lou	#5-8	262	Feb	174	9	5463	268
Echo Ridge Prim Minna	3-3	114	Jun	980	43	4329	183
s. Quail Roost Ruth's Primate		d. Arrow Farm Minna					
§BARNES, W. H. & SONS, SENRAB FARM, NEW LISBON, WIS. ARHT							
*Anna Fay Marie	12-8	285	Jun	854	40	10223	529
Esquire's Marie of Monroe	5-0	181	Jun	804	45	6413	350
Frosty Ridge Lady Mae	4-3	291	Jun	484	38	7722	482
*Prince's Bertha Lou	10-10	251	Jun	904	52	9194	498
Senrab B. Hedy	3-6	250	Jun	764	46	8388	464
Senrab Esquire Ida	2-7	204	Jun	933	65	6916	422
Senrab Esquire Ione	2-5	266	Jun	989	55	10623	523
Senrab Esquire's Iva	3-2	207	May	1115	54	9197	415
Senrab Lady Hannah	3-10	204	Jun	881	44	8142	395
Senrab Lucky Gem	4-11	189	Jun	1132	52	8814	381
Senrab Lucky Irene	2-11	258	Jun	1267	52	12564	548
*Senrab Monarch's Duchess	8-1	218	Jun	865	48	8295	461
*Senrab Prince's Countess	8-11	264	Jun	843	44	10028	567
Senrab Princess Ilamae	2-7	247	Jun	661	40	6536	329
Senrab Princess Imogene	2-5	249	Jun	495	32	4926	268
Senrab Princess Isabel	2-5	258	Jun	709	39	6973	345
Senrab Princess Itchen	2-6	257	Jun	948	54	10006	494
Senrab Princess Jane	2-3	220	Jun	886	50	7341	399
§BAUCKUS, H. H., GREENTREE FARMS, TOWN LINE, N. Y. ARHT							
Greentree Gold Valerien	2-3	333	Jun	650	35	8369	463
Greentree Monita	2-4	150	Jun	773	32	4159	170
*Starndale Alta	7-5	273	Jun	873	41	9074	443
Woodacres Princess Viola	3-5	73	Jun	1005	57	2569	134
s. Woodacres Prince Royal		d. Woodacres Supreme R. Virtue					
§BELL, SAMUEL H., "ROCKWOOD," DUBLIN, VA. ARHT							
Benton's Lady Nora	2-11	305	Jun	442	20	5448	219
Oak Grove's Charming Rose	2-9	252	Jun	702	43	6313	352
Rockwood Cordelia	2-7	305	Jun	256	12	5156	260
Rockwood D. P. Emma	2-6	125	Jun	860	40	3593	166
Rockwood D. P. Stella	1-10	300	Jun	417	20	6119	278
Rockwood D. P. Viola	2-7	305	Jun	146	8	5917	292
Rockwood Fay Kent	3-4	305	Jun	167	11	4924	258
Rockwood K. C. Belle	2-5	305	Jun	483	31	5801	334
Rockwood K. C. Connie	2-8	300	Jun	388	15	5752	321
Rockwood K. C. Della	2-3	300	Jun	358	20	5282	259

Rockwood K. C. Gem	2-8	305	Apr	430	25	6301	345
Rockwood K. C. Isle	2-8	305	Jun	690	39	7608	369
Rockwood K. C. Louise	2-6	300	Jun	593	32	7029	343
Rockwood K. C. Mira Wana	2-2	300	Jun	570	33	6168	339
Rockwood Lady Dixie	2-5	305	Jun	578	30	7129	352
Rockwood Lady Dora	2-5	305	Jun	502	28	6965	342
Rockwood Lady Emma	2-6	305	Jun	703	36	7162	352
Rockwood Lady Key	2-3	305	Jun	457	24	7343	361
Rockwood Lady Margie	2-11	293	Jun	814	44	7728	405
Rockwood Lady Mary	#2-7	225	Apr	365	23	4237	217
Rockwood R. M. Beth	2-5	154	Jun	656	37	3873	196
Rockwood S. S. Flower Girl	3-3	228	Jun	617	30	6113	266
Rockwood Sugar Foot	2-6	251	Jun	487	21	5676	286

§BERESFORD, JAMES A., TYRONE FARM, METAMORA, MICH. ARHT

*Brookwood Pinta	5-7	138	Jul	1406	54	7112	298
*Churn Creek's Honor's Nobby	10-4	187	Jul	1538	59	10038	396
*Fairview's Beaulah 2d	4-10	151	Jul	1147	46	6662	278
*Langmeadow Modanna	6-6	139	Jul	1666	72	8023	362
*Tarbell Gallant Harriet	6-1	234	Jul	807	38	9417	433
Tyrone P. Lustre	2-4	87	Jul	945	42	2822	129
s. Woodacres Royal Peer		d. Fairview's Banner Lass					
Tyrone P Maddy	2-6	365	Jul	330	19	11360	571
Tyrone P. Maryln	2-7	305	Jul	414	18	8966	371
Tyrone P Nora	3-6	60	Jul	1512	53	3102	121
s. Woodacres Royal Peer		d. Churn Creek's Honor's Nobby					
*Tyrone P. Ruby	4-5	236	Jul	1070	51	9628	474
Tyrone P. Saphire	3-4	181	Jul	760	38	6175	274
*Villa-Way Likely	5-8	305	Jun	387	20	9209	464
*Wistful of Tyrone Farm	5-2	221	Jul	1093	50	9208	416

BERKE, SAMUEL & JEAN LOUISA, DEEP LAKE FARM, LAKEVILLE, CONN.

¶Biscoe Maggie Lenfestey	3-4	116	Jul	1369	62	5410	255
s. Fairlawn K. Senator		d. Biscoe Mollie Lenfestey					
*¶Broad Hill Flora	5-4	87	Jul	1436	58	4296	173
s. Pharos Frost King		d. Broad Hill Connie					
*¶Broad Hill P Miranda	3-8	306	Jul	1363	55	14575	626
¶Deep Lake Delafa	2-5	227	Jul	1022	48	8888	397
¶Deep Lake Diane	2-5	233	Jul	1206	48	9858	409
¶Deep Lake Dorthea	2-10	337	Jul	657	32	10414	484
¶Deep Lake Dutchess	3-4	82	Jul	1602	64	4470	197
s. Coldspring's Beth's Noble		d. Deep Lake's Queen Columbine					
*¶Deep Lake Marigold	8-[illegible]	205	Jul	1371	56	10286	460
*¶Deep Lake's Melody	6-4	158	Jul	1505	53	8711	330
¶Eight Bells Holligem	3-0	148	Jul	1205	60	6746	339
¶Forsgate Philosopher's Lucy	2-8	365	Jun	28	1	13723	795
¶Ideal's Beacon's L. Beauty	3-11	86	Jul	1566	68	4746	208
s. Ideal's Beacon		d. Ideal's Supreme's L. Beauty					
*¶Ideal's Dandy Boy's Babs	3-8	176	Jul	1750	79	11523	519
*¶Ideal's L. D.'s Ida	3-5	254	Jul	1244	58	11809	568
¶Ideal's Rancher's Annabella	3-4	297	Jul	866	42	11204	544
¶Ideal's Rancher's Floss	2-4	365	Jun	950	59	13678	779
*¶Ideal's Superior Grace	4-0	94	Jul	1649	66	5196	230
s. Ideal's Superior		d. Ideal's L. D.'s Grace					
¶Ideal's Superior's Honey Gal	3-11	107	Jul	1418	68	5244	250
s. Ideal's Superior		d. Ideal's L. D.'s Honey Gal					
¶McDonald Farms Emory's Prim	2-8	365	Jun	746	51	12529	781
¶Stronghold Loyal Lucky Ann	3-6	159	Jul	1402	63	8197	353

§BLYSTONE, IRWIN L., WIN-ACE GUERNSEY FARM, BERKEY, OHIO.
ARHT

Win-Ace June	#2-9	275	Mar	320	20	4963	231

§BRADLEY, HELEN SEARS & CAMERON, WOLFPEN FARM, SOUTHBORO, MASS. ARHT

*Wolfpen Alexandra	3-9	149	Jun	957	45	5334	267
*Wolfpen Aline	5-0	121	Jun	1028	45	5149	233
Wolfpen Aster	2-5	136	Jun	864	44	4472	219
Wolfpen Cheesecake	3-5	273	Jun	623	29	6670	333
Wolfpen Delightful	2-6	135	Jun	987	44	4736	201
*Wolfpen Halloween	7-5	167	Jun	1138	48	6996	330
Wolfpen Nasturtium	2-5	166	Jun	995	43	5806	248
Wolfpen Nifty	2-11	86	Jun	1075	48	3062	136
s. Wolfpen Prestige		d. Wolfpen Nellie Bly					
*Wolfpen Princess	5-0	119	Jun	1185	47	5601	243
s. Wolfpen Archer		d. Argilla Paysan					
Wolfpen Sunset	2-7	271	Jun	1036	45	10128	445
Wolfpen Tamale	2-8	210	Jun	902	41	6495	304
*Wolfpen Trailing Arbutus	7-5	242	Jun	1050	53	9580	498

BRANDTJEN, HENRY A., BRANDTJEN FARMS, FARMINGTON, MINN.
ARHT

Boulder Bridge A. Butternut	3-5	228	Jun	1125	48	8455	393
*Boulder Bridge F. Berceuse	3-2	305	Jun	302	16	7560	352
*Brandtjen's A. Phyllis	5-1	163	May	775	46	5118	293
*Brandtjen's A. Quality	4-9	184	Jun	970	48	5912	289
*Brandtjen's A. Quessie	4-10	24	Jun	1080	60		
s. Horse Shoe Conrad's Asterbilt		d. Gardenville Donna Celia					
Brandtjen's A. Rosamund	2-10	293	May	586	34	6032	342
Brandtjen's A. Sharon	3-2	27	Jun	1061	55		
s. Horse Shoe Conrad's Asterbilt		d. McDonald Farms Don's Maisie					
*Brandtjen's Le Pepita	#4-5	304	Feb	350	20	8250	409
*Brandtjen's Le Pepita	5-5	56	Jun	1570	63	2607	109
s. Brandtjen's Leon		d. Brandtjen's Justine					
Brandtjen's O. Rosemary	3-1	293	Jun	630	34	6219	319
Brandtjen's O. Sherry	#2-5	262	Apr	245	17	3048	184
Brandtjen's O. Sweetheart	2-3	250	Jun	876	49	8901	403
*Brandtjen's Patience	5-10	119	Jun	753	42	3472	186
*¶Brandtjen's Patricia	5-6	219	Jun	954	51	7675	386
*Brandtjen's Paula	5-11	72	Jun	904	37	2328	111
s. Brandtjen's Leon		d. Brandtjen's Honesty					
Brandtjen's P. Spice	2-11	103	Jun	958	40	3616	161
s. Brandtjen's A. Patriot		d. Northern Conrad's Sugar					
Brandtjen's Q. Secret	2-5	194	Jun	908	44	6061	265
Brandtjen's Q. Sweetness	2-3	195	Jun	723	39	4652	245
Brandtjen's Q. Tallulah	2-1	118	Jun	772	37	3100	150
Brandtjen's Q. W. Tamara	1-11	122	Jun	840	42	3546	175
Brandtjen's Star	2-7	196	Jun	601	34	3837	203
s. Boulder Bridge Olympus		d. Boulder Bridge Lobelia					

*Langmore A. Peerless	8-5	62	Jun	1199	46	2298	90
s. Coronation Agitator		d. Langmore Idol Matchless					

§BRIGHTON FARMS, LINWOOD, N. J. ARHT

Brighton Farms Hazel	#2-3	294	Mar	597	34	6949	348
Brighton Farms Lotus	2-2	305	Feb	275	14	8647	426
*Brighton Farm's Triane	5-5	305	Mar	233	11	11471	516
*Brighton Farms Trimabilis	3-4	305	Mar	251	15	8685	496

CARR, H. C., GUERNSDEL FARM, UNIVERSITY, N. C. ARHT

*¶Chilbrook's Baby Girl's Fancy	7-3	365	May	301	21	13001	729
*¶Guernsdel Frances Sprunt	7-1	113	Jun	1309	68	5152	257
s. Clear Springs' Prince Design		d. Nancy's Lady Dairymaid					
¶Guernsdel Maxim Adele	3-10	153	Jun	968	51	5485	288
Guernsdel Maxim Baroness	2-3	239	Jun	672	39	5850	327
*¶Guernsdel Maxim Christine	2-4	365	Jun	194	10	10238	519
*¶Guernsdel Maxim Flute	2-9	109	Jun	899	49	3435	160
s. Bournedale Maxim's Duke		d. Williamsdaile's Rupert's Faith					
*¶Guernsdel Maxim Gladys	3-6	305	Jun	853	53	10483	576
*¶Guernsdel Maxim Janice	2-8	217	Jun	975	51	7386	364
*¶Guernsdel Maxim Kathleen	2-2	235	Jun	634	38	6859	336
*¶Guernsdel Maxim Kristine	3-4	230	Jun	971	52	7924	426
*¶Guernsdel Maxim Lora	2-4	148	Jun	960	43	5035	236
s. Bournedale Maxim's Duke		d. Guernsdel Noble Lucy					
*¶Guernsdel Maxim Margaret	3-5	225	Jun	741	37	7653	363
*¶Guernsdel Maxim Marge	2-3	230	Jun	988	50	8032	357
*¶Guernsdel Maxim Mildred	2-4	57	Jun	1160	51	2087	93
s. Bournedale Maxim's Duke		d. Guernsdel Noble Madeline					
*¶Guernsdel Maxim Paula	#2-2	263	Apr	277	13	6490	316
*¶Guernsdel Maxim Tilly	3-4	262	Jun	775	48	8588	462
*¶Guernsdel Maxim Vesta	3-9	147	Jun	1347	70	6903	334
s. Bournedale Maxim's Duke		d. Guernsdel Noble Vivien					
*¶Guernsdel Maxim Virginia	3-6	213	Jun	670	35	7368	378
*¶Guernsdel Noble Abbie	4-8	282	Jun	703	32	10666	539
s. Quail Roost NoMax Raider		d. Rupert's Alberta					
*¶Guernsdel Noble Della	4-4	179	Jun	884	49	6807	365
*¶Guernsdel Noble Dorothy	4-8	206	Jun	1033	58	7552	409
*¶Guernsdel Noble Flora	3-7	365	Jun	21	1	11789	605
*¶Guernsdel Noble Patricia	4-8	275	Jun	566	32	8605	459
*¶Guernsdel Princess Brilliant	2-10	298	Apr	783	41	8595	382
*¶Guernsdel Princess Fern	7-7	71	Jun	2100	84	4485	188
s. Croasdaile's Prince Rupert		d. Sam's Fern					
¶Guernsdel Princess Francine	2-3	338	Apr	754	38	9086	432
¶Guernsdel Princess Georgia	2-2	305	Feb	433	28	8140	436
¶Guernsdel Princess Linda Lou	3-3	73	May	1344	57	3274	141
s. Croasdaile's Prince Rupert		d. Guernsdel's Lady Mae					
¶Guernsdel Princess Louise	2-7	365	Jun	569	33	9846	484
*¶Guernsdel Princess Neva	3-5	225	Jun	640	30	7778	371
¶Guernsdel Princess Nita	2-5	365	May	205	13	8425	452
*¶Guernsdel Princess Prudence	4-4	194	Jun	1058	53	7600	375
*Princess Bonny of Chilbrook 2d	5-7	223	Jun	1117	54	11356	556
*¶Violet's Beauty of Chilbrook	9-11	277	Jun	985	46	10883	502

§CHURCH FARM SCHOOL, GLENLOCH, PA.

Charles' Buttercup of C. F. S.	2-7	260	Jul	629	35	6225	316
*Charles Dotie of C. F. S.	#4-3	298	Apr	499	33	8093	476
Charles' Esther of C. F. S.	2-5	255	Jul	529	31	5798	303
*Charles' Etiquette of C. F. S.	3-5	305	May	391	25	9254	536
Charles' Flower of C. F. S.	2-5	18	Jun	526	28		
s. Charles' Noble Lee		d. Roamer's Blossom of Whitford					
Charles' Minuet of C. F. S.	2-8	295	Jul	530	35	6572	390
*Charles' Pauline of C. F. S.	5-1	305	Jun	567	29	8165	388
Noble Lee's Aldine of C. F. S.	2-5	305	Jul	399	27	6352	348
Noble Lee's Allie of C. F. S.	2-2	33	Jul	920	35	979	37
s. Charles' Noble Lee		d. Roamer's Alphea of C. F. S.					
Noble Lee's Allure of C. F. S.	2-4	301	Jul	477	28	6422	358
Noble Lee's Middie of C. F. S.	2-9	263	Jul	569	39	5868	378
Prince Lee's Bell of C. F. S.	2-8	212	Jul	678	33	5760	280
Prince Lee's Bonita of C. F. S.	2-5	249	Jul	442	22	6430	315
Prince Lee's Elation of C. F. S.	2-7	249	Jul	622	34	6405	314
Prince Lee's Faith of C. F. S.	2-11	262	Jul	680	41	6800	350
Prince Lee's Gaileen of C. F. S.	2-9	299	Jul	570	36	6494	357
Prince Lee's Girl of C. F. S.	2-10	292	Jul	669	38	7923	387
Prince Lee's Lovely of C. F. S.	2-9	243	Jul	647	35	5947	298

§CLEVER, GEORGE H. & JAMES A., CLEVERLANDS, TRACY, CALIF.
ARHT

*Cleverlands Ambler's Etelka	4-8	305	Jun	421	23	9411	491
Cleverlands Mistress Toni	2-5	305	Mar	156	10	8015	430
Cleverlands Rocket's Yvonne	2-7	305	Jul	23	1	8480	446
Cleverlands Royal Ethalia	8-3	305	May	170	9	9541	474
*Cleverlands Royal Zoe	6-10	305	Mar	218	11	11875	588
*Ellwood Jack's Susan	5-10	365	Mar	465	25	14450	764
*Valley Oaks Rainbow	6-3	305	May	624	33	9139	476

§COHENOUR, DALE F., ELVADALE FARM, STERLING, ILL. ARHT

Elmcrest's Chips	3-10	257	Jun	525	28	6272	348
Elmcrest's Desia Prediction	4-5	186	Jun	1061	57	7514	408
Elmcrest's Gazer Dot	5-5	85	Jun	1097	58	3037	164
s. Elm Farm Independent		d. Hope's Star Gazer					
Elmcrest's Gretta	2-6	271	Jun	839	41	8402	392
Elmcrest's Hope Girl	6-11	62	Jun	1334	54	2583	107
s. Sparkle's Prince		d. Hope's Star Gazer					
Elmcrest's Ida	4-3	93	Jun	1110	54	3673	169
s. Idylbrook Burt		d. Elmcrest's Mound View Biddie					
Elmcrest's Mound Independent	3-5	105	Jun	1025	52	3798	185
s. Elm Farm Independent		d. Elmcrest's Mound Ealy					
Elmcrest's Mound Star	1-11	295	Jun	857	36	9007	374
Elmcrest's Mound Tilly	6-6	61	May	1420	84	2716	147
s. Elmcrest Mound View Prince		d. Challenger's Beatrice					
Elmcrest's Mound View Bet	2-4	226	Jun	888	43	6386	315
Elmcrest's Mound View Laurel	7-11	225	Jun	1203	51	9491	410
Elmcrest's Mound View Pearlie	5-5	83	Jun	1479	70	4019	211
s. Bog Meadow Mr. Chips		d. Elmcrest's Mound View May					
Elmcrest's Pine Lawn Tilly	7-5	305	Apr	42	1	8871	414
Elmcrest's Sis	2-10	271	Jun	394	16	6661	296
Elmcrest's Star	3-8	79	Jun	1074	51	2887	132
s. McDonald Farms Gold Star		d. Truth's Lila					

*Ore Hill Starlight	6-3	305	Mar	27	1	11400	554
*Ore Hill Starlight	7-3	85	Jun	1424	65	4024	192
s. McDonald Farms Hunter		d. Ore Hill Sunbeam					

COSLETT, E. W., E. W., JR. & H. W., PAXON HOLLOW FARM, MEDIA, PA. ARHT

*¶Blakeford Queen Polly	6-5	345	May	763	37	12065	603
¶Confident's Olivia	4-5	119	Apr	1427	73	6143	310
*Paxon Hollow Her Blue-Vine	4-5	9	Apr	358	18		
s. McDonald Farms Heritor		d. McDonald Farms Irvina					

§COWHAM, C. F., COWHAM FARM, JACKSON, MICH. ARHT

*Cowham Farm Don's Philea	3-11	266	Jun	1015	52	10908	527
Cowham Farm S. Rex's Dawn	2-7	114	Jun	787	43	3678	171
s. Cowham Farm's Sno-Rex		d. Cowham Farm Emory's Dawn					

CURTISS CANDY COMPANY, CARY, ILL. ARHT

Arcturus Honey's Lady	2-3	340	Jul	677	37	9014	462
*¶Curtiss Candy Barbee	6-6	298	Jul	1159	55	12722	573
*¶Curtiss Candy Col. Rosy	4-11	359	Jul	812	47	13524	684
¶Curtiss Candy Golden Rosy	2-5	365	Jul	460	22	12007	523
*¶Curtiss Candy Heir Barbee	4-9	365	Jul	106	5	12949	617
*¶Curtiss Candy Humming Bird	6-5	305	Jul	51	2	10734	500
*Curtiss Candy Levity Mirthful	7-5	159	Jul	882	40	5675	236
Curtiss Candy Lucky Divine	2-7	256	Jul	734	33	7631	322
*Curtiss Candy Lucky Dream	3-8	305	May	563	30	8747	431
Curtiss Candy Lucky Peach	3-5	194	Jul	890	42	6900	285
¶Curtiss Candy Major Camelia	2-4	80	Jul	1054	44	3041	154
s. Curtiss Candy Major Curtiss		d. Curtiss Candy Camelia					
Curtiss Candy Major Orchid	2-2	85	Jul	973	44	2699	127
s. Curtiss Candy Major Curtiss		d. Curtiss Candy Orchid					
*¶Curtiss Candy Noble Deborah	8-0	102	Jul	1869	73	6634	260
s. Curtiss Candy Levity Chum		d. Quail Roost Noble Primrose					
*¶Curtiss Candy Noble Primrose	5-1	281	Jul	1275	69	13979	659
*¶Curtiss Candy Patsy's Daisy	6-1	334	Jul	1116	55	14627	676
*¶Curtiss Candy Pewee	1-10	257	Jul	1021	42	10230	421
*Curtiss Candy Proud Jane	3-4	305	May	501	26	7334	374
¶Curtiss Candy Proud Joan	3-3	229	Jul	1105	59	9781	475
¶Curtiss Candy Proud Joanie	2-3	188	Jul	833	46	6325	296
¶Curtiss Candy Proud Pat	2-2	350	Jul	855	46	10827	477
*¶Curtiss Candy Prdud Quadrant	3-6	279	Jun	1162	58	12637	588
Lookout Valley Levity Beth	2-11	219	Jul	890	44	6739	297
*¶Patsy Jean of Meadow Lane	10-4	101	Jul	1837	90	6574	307
s. Superior of Tamarack Ridge		d. Pansy's Patsy of Meadow Lane					
Wil-O-Way Jay's Violet	2-10	289	May	789	42	7468	382

§DAINES, O. S., O. SANFORD & LYNN O., SANLYNN FARM, OGDEN, UTAH. ARHT

Aldahome Phylman's Sarah	2-1	293	Jun	410	24	4939	256
*Ben Lomond Dictator's Theresa	5-3	254	Jun	861	40	8319	420
Ben Lomond Doc's Twyla	5-2	305	May	418	25	5962	300
Ben Lomond Ira's Betty	3-8	227	Jun	406	21	4654	240
*Ben Lomond Linford's Tina	5-7	64	Jun	1564	55	3408	131
s. Sanlynn Lady's Linford		d. Ben Lomond Thais					
Sanlynn Adore	2-1	214	Jun	730	36	5707	285
Sanlynn Dolly	2-2	262	Jun	701	32	6372	305
*Sanlynn Priscilla	4-3	248	Jun	862	43	7534	346
Sanlynn Sindy	2-1	264	Jun	343	17	4710	229
*Sanlynn Sonia	4-6	110	Jun	1400	53	5399	223
s. Bonnibell Delightful Dictator		d. Valley Pride's Sophie					
Seco Forward's Honeysuckle	2-0	215	Jun	631	32	5327	250

§DAMON, CHARLES A., FAR WEST FARMS, BOW, WASH. ARHT

Far West Cheri	2-4	204	Jun	1076	47	6863	298
*Far West Fame's Connie	4-9	122	Jun	1073	50	4971	253
s. Western Glow Country Fame		d. Caroline of Whidby Island					
*Far West Fame's Flower	5-10	148	Jun	1134	61	6223	302
Far West Fame's Lora	3-10	177	Jun	1082	54	6737	315
*Far West Fame's Lou	5-7	238	Jun	1272	68	11937	543
*Far West Gladness	6-8	305	Jun	19		10152	459
*Far West Lady Welcome	6-5	221	Jun	1144	49	8608	416
Far West Regals Ann	2-2	246	Jun	453	26	4875	281
Far West Royal Charm	2-11	157	Jun	926	51	5162	279
Far West Royal Elberta	2-9	138	May	950	42	4149	185
Far West Royal Elegance	2-7	258	Jun	1077	55	9032	442
*Far West Royal Flute	3-5	221	Jun	1066	60	8167	396
*Far West Royal Lorraine	3-6	229	Jun	918	47	8131	411
*Far West Royal Malinda	3-5	229	Jun	836	57	7453	433
Far West Royal Mayflower	2-5	250	Jun	896	40	7188	326
*Far West Royal Princess	4-5	70	Jun	1618	76	3820	168
s. Far West Welcome's Royal		d. King's Welcome Lady					
*King's Welcome Lady	10-1	353	Jun	703	36	12174	625

§DANCER, H. M., DWAIN, EUNICE & BERNICE, JACKSON, MICH. ARHT

*Cowham Farm Lad's Chum	4-7	305	May	206	10	9162	397
*Cowham Farm Lad's Tressine	4-5	305	May	492	31	8282	498
*Cowham Farm Le-Fern	3-6	247	May	762	40	7203	344
Cowham Farm Maxim's Alice	2-10	89	Jun	913	47	2795	126
s. Cowham Farm Maxim's Rex		d. Cowham Farm King's Alice					
*Cowham Farm Queenie's Tress	4-9	217	Jun	994	54	8408	428
*Cowham Farm Sensational Abbie	4-5	145	Jun	1141	62	6193	311
Cowham Farm Sno Chum	2-4	365	Apr	236	13	9115	470
Cowham Farm Sno Chumy	2-8	113	Jun	798	34	3231	129
s. Cowham Farm's Sno-Rex		d. Cowham Farm King's Chum					
Cowham Farm Sno Fernette	2-6	147	Jun	807	43	4471	211
Cowham Farm Sno-Rexine	2-5	305	May	139	8	6960	352
*Geloster R. Bright Cherry	3-10	266	Jun	594	30	6790	311
Lyrene C. Roselle	2-4	257	Jun	547	31	5825	292

§DENNIS, J. M. & DIANN, DENNIS FARM, AMBOY, ILL. ARHT

*Dennis Farm High Deloris	3-3	87	Jun	1037	45	3621	150
s. McDonald Farms High Optimist		d. Dennis Farm Prediction Dorcas					
Dennis Farm High Judy	2-3	75	Jun	1024	50	2435	114
s. McDonald Farms High Optimist		d. Dennis Farm Prediction Jewel					
Dennis Farm High Sue	2-1	252	Jun	792	37	8151	366
Dennis Farm Mischief Idelle	3-5	192	Jun	1062	47	7678	323
Dennis Farm Mischief June	3-5	227	Jun	823	41	7370	361
*Dennis Farm P Lilly	4-5	189	Jun	1033	53	7495	362
Dennis Farm Prediction Dora	3-2	223	Jun	642	30	7329	355
*Dennis Farm Prediction Doris	5-1	181	Jun	1026	48	7604	359
*Dennis Farm Prediction Jewel	5-2	155	Jun	1167	60	6505	320
*Dennis Farm Prediction's Ida	5-3	305	May	387	18	10756	472
*Dennis Farm Prediction's Jill	5-3	305	May	224	12	10561	492
*Dennis Farm Pre Dorothy	4-1	208	Jun	906	50	8466	417
*Dennis Farm Pre Jennifer	3-2	130	Jun	1056	47	6085	302
s. McDonald Farms Prediction Boy		d. Warrior's Jenny Wren					

DILLARD, D. H., HOMEWOOD FARMS, AGRICOLA, VA. ARHT

¶Arrogant Rex's Faith	#4-0	289	Apr	31	1	8300	419
¶Bayville Margaret Token	2-7	252	Jul	729	37	5856	397
¶Homewood Bright Susana	2-4	229	Jul	898	42	7955	356
¶Homewood Defiance's Estell	2-11	150	Jul	941	45	5046	264
s. Homewood Susana's Defiance		d. Masterful Estell					
*¶Homewood Golden Dream	3-2	184	Jul	924	45	6737	331
*¶Homewood Golden Kay	3-8	175	Jul	917	47	6440	345
¶Homewood Golden Linda	3-3	305	Jul	267	16	7919	413
¶Homewood Golden Linnea	2-2	215	Jul	763	42	6536	342
¶Homewood Golden Pearl	2-2	305	Jul	296	17	9232	466
*¶Homewood Golden Starlet	3-4	211	Jul	863	44	7641	381
*¶Homewood G. P. Nina	3-10	223	Jul	996	45	9219	408
¶Homewood Raider's Betty	2-1	305	Jul	489	27	8453	397
¶Homewood Raider's Kay Linda	2-3	263	Jul	780	34	7519	353
*¶Homewood Raider's Lily	3-5	212	Jul	851	36	8488	369
*¶Homewood Raider's May Belle	3-9	176	Jul	873	38	6471	284
¶Homewood Raider's Nina Bell	2-9	174	Jul	957	41	5802	269
¶Homewood Sequel's Golden Girl	2-10	146	Jul	818	40	4736	228
s. Homewood Sequel Prince		d. Estell's Golden Girl					
¶Homewood Sequel's Lady P.	2-2	248	Jul	665	38	6060	351
¶Homewood Sequel's Princess	2-3	305	Jun	570	33	7431	433
*¶Homewood Solomon's Lady P.	5-11	108	Jul	1360	63	5175	255
s. Quail Roost Prince Solomon		d. Cedar Grove's Lady Pauline					
*¶Marry Ann Frances	8-11	170	Jul	1295	58	8339	366

§EHRHARDT, I. MARY, LITTLETON, MASS. ARHT

*Birchfield Carolrose	6-5	266	Jul	670	30	10277	474
Cloverluck Duchess Medusa	2-5	155	Jul	811	34	4642	191
s. Green Meads Prince Peter		d. Cloverluck Medusa					
Cloverluck Duchess Starlight	3-6	211	Jul	863	38	7853	335
Cloverluck Princess Bobolink	3-10	52	Jul	1468	63	2410	104
s. Green Meads Sunset Prince		d. Cloverluck Bobolink					
*Eastleigh F. Portia	#3-5	244	May	283	18	5358	312
Eastleigh Helena	3-11	269	Jul	368	19	8393	369
Eastleigh M. Trixie	2-2	305	Jul	647	31	8244	384
Eastleigh N. Snowflake	2-5	305	Jul	704	33	10135	437
Hill Girt Emory's Cherulee	3-5	129	Jul	971	55	4529	247
s. Riegeldale Melba's Emory		d. Hill Girt Cherubelle					
Stronghold Loyal Bluebonnie	5-4	247	Jul	955	54	9367	426

§FERGUSON, JIM, FER-MANOR GUERNSEYS, MOUNT VERNON, WASH. ARHT

*Ellan of Sandy Spot	7-5	281	May	742	40	10364	566
*Ferdinand's Sandra	9-11	142	Jun	1403	74	7249	395
*Fer-Manor Bernadette	7-11	269	Jun	967	56	9929	627
*Fer-Manor Brenda	4-11	157	Jun	911	59	5813	394
Fer-Manor Christmas Joy	3-5	36	Jun	1602	84	1879	98
s. Quality Farm Fancy's Conqueror		d. Ellan of Sandy Spot					
*Fer-Manor Cora	4-11	305	May	172	9	10226	580
*Fer-Manor Don's Caloma	3-2	305	Jun	519	31	12103	704
Fer-Manor Emily	2-3	69	Jun	1349	64	2988	137
s. Western Glow Lucky O'War		d. Fer-Manor Princess Ellean					
*Fer-Manor Jule	6-3	346	Jun	397	23	9374	554
*Fer-Manor Marva Lu	3-4	156	Jun	1182	66	6952	356
*Fer-Manor Mary Carlotta	4-7	204	Jun	1093	56	8805	462
Fer-Manor Mary Cindy	2-4	215	Jun	1056	51	7391	350
*Fer-Manor Mary Julie	3-3	165	Jun	1172	64	7303	388
*Fer-Manor Mary Pearlette	4-7	216	Jun	1017	51	9056	440
Fer-Manor Mary Sharon	2-11	234	Jun	951	47	8437	429
*Fer-Manor Mary Sue	4-7	211	Jun	1170	71	9759	569
Fer-Manor Mary Wan	2-9	305	Jun	189	9	9563	434
Fer-Manor Maureen	2-4	183	Jun	765	43	5557	317
Fer-Manor Pauline	3-6	75	Jun	1304	54	3307	154
s. Rozelyn Eldee Marmion		d. Fer-Manor Paula					
*Fer-Manor Princess Marta	4-5	194	Jun	1111	60	7814	431
*Fer-Manor's Wally	7-0	217	Jun	900	53	6970	407
Fer-Manor Wally's Honey	2-5	79	Jun	1106	53	3006	134
s. Western Glow Masher O'War		d. Fer-Manor's Wally					
*Kendall's Juanita	13-6	282	May	1059	59	11138	665
*Kendall's Libie	13-7	297	Jun	703	40	8136	482
*Kendall's Nance	13-5	289	May	760	36	10208	555
Lauragold of Sandy Spot	8-3	305	May	615	35	8720	500

§FRAZIER BROTHERS, ROUGILLA FARM, ELLSWORTH, MAINE. ARHT

Rougilla Billie Juno	2-9	122	Jun	1238	51	5212	211
s. Haven Hill Melba's Bill		d. Juno of Beachcroft					

§FRAZIER, LLOYD J. & KERIN, ANTHONY J., MR. & MRS., ROUGILLA FARM, ELLSWORTH, MAINE. ARHT

Rougilla Billie Supreme	3-5	91	Jun	1312	50	4050	150
s. Haven Hill Melba's Bill		d. Rougilla Supreme					

§GIBSON, WILLIAM E., JR. & NETTIE E., GIBSON FARM, WEST BRIDGEWATER, MASS. ARHT

*Gibson Farm June	5-3	137	May	1210	51	5540	213
s. Lincoln Prince Splitsilk		d. Gibson Farm Camilie					
Gibson Farm S. Christie	4-9	185	May	717	33	4982	223
s. Lincoln Prince Splitsilk		d. Gibson Farm Christina					
Gibson Farm Sparkie	4-3	137	May	664	33	3371	155
s. Langwater Vanguard		d. Gibson Farm Lady Trick					
Gibson Farm V Monocome	3-4	243	May	613	27	5520	231
Gibson Farm V Princess	2-5	365	Mar	294	14	9001	387

GILMORE, WILLIAM Y., JR., LOOKOUT VALLEY FARM, LAKE GENEVA, WIS. ARHT

Fanbrook's K. Christmas Cheer	3-2	167	Jul	579	32	3859	202
*Glacial Meads Levity Beauty	6-7	304	Jul	680	34	11881	501
*Lookout Valley Fairy Queen 2d	4-9	305	Apr	151	9	8448	424
¶Lookout Valley Levity Favorite	2-3	318	Jul	723	37	9286	456

*Lookout Valley Levity Petunia	3-10	365	May	14		10509	503
Lookout Valley Levity Victeila	2-0	207	Jul	903	43	6944	312
*Lookout Valley Levity Victorin	3-5	61	Jul	1504	67	3153	145
s. Curtiss Candy Levity Hero		d. Chevalier Virginia's Vickey					
Lookout Valley Levity Virtue	2-5	351	Jul	247	15	8492	434
*Lookout Valley M. Fairy Fantasy	3-4	92	Jul	1175	52	4132	184
s. Sterlingold Marauder		d. Lookout Valley Fairy Queen 2d					
*Lookout Valley M Queenly	3-5	110	Jul	1025	52	4256	229
s. Sterlingold Marauder		d. Lookout Valley Levity Queen					
Lookout Valley M. Romance	3-4	177	Jul	915	46	6043	304
*Lookout Valley M. Valerie	4-1	120	Jul	1159	65	5194	274
s. Sterlingold Marauder		d. Lookout Valley Levity Victoria					
Lookout Valley Victor's Sugar	2-5	92	Jul	851	44	2715	125
s. Lookout Valley Levity Victor		d. Lookout Valley Levity Susan					
Pebblebrook's K. Della	2-2	216	Jul	616	41	5425	285
Pebblebrook's K. May	2-5	224	Jul	651	33	6166	318

GINN, FRANCIS, CORNELIA W. & JONATHAN, AIX LA CHAPELLE, DICKERSON, MD.

¶Bournedale Lincoln's Caroline	3-8	305	May	228	10	7726	358
¶Cesor Inheritance Lilybelle	4-11	305	Jan	157	10	10120	537
Fanbrook's Valor's Ida	2-9	242	Jun	727	43	5735	311
s. Northern Conrad's Valor		d. Northern Conrad's Ina					
¶Graysmarsh Princess Select	2-3	305	Dec	187	11	7467	377
Northern Martha	3-4	252	Jun	666	33	6344	325
s. Riegeldale Melba's Interceptor		d. Northern Count's Marvel					
¶Oberland Pre Ruth	2-7	146	Dec	622	35	3653	175
Ollasses Annie La Noce	#2-5	226	Aug	381	22	2941	227
Ollasses Charming La Noce	2-6	245	Jun	631	36	5585	300
s. Bournedale Ace's La Noce		d. Bryn Du Charm					
*Ollasses Golden Dainty	2-4	305	Jun	417	24	6380	327
s. Bryn Du Golden Templar		d. Bournedale Maxim's Dinah					
Ollasses P. Princess Coronet	2-4	268	Jun	460	25	4973	260
s. Bryn Du Maxim's Proctor		d. Ollasses Coronet Queen La Noce					
Red Cross Noble Sunshine	3-0	221	Jun	692	46	6964	360
s. Quail Roost Noble Maximus		d. Red Cross Bright Sunshine					
*¶Riegeldale Emory's Sarabelle	9-0	365	Mar	465	25	11634	552

§GORDON, LEROY W. & GALE F., GORDONDALE FARM, NELSONVILLE, WIS. ARHT

*Gordondale Canasta	4-4	63	May	1348	55	2790	115
s. Gordondale Advance		d. Gordondale Gloria					
*Gordondale Delight	3-2	71	May	904	45	2255	114
s. McDonald Farms Steadfast Heir		d. Gordondale Irene					
*Gordondale Favorite	4-11	149	May	1015	51	5516	275
s. Boulder Bridge Honorable		d. Gordondale Desire					
*Gordondale Heiress	3-0	68	May	1074	52	2365	115
s. McDonald Farms Steadfast Heir		d. Gordondale Desire					
*Gordondale Leading Lady	4-3	94	May	1202	54	4036	182
s. Boulder Bridge Honorable		d. Gordondale Selma					
*Gordondale Sandra	3-9	120	May	1035	47	4541	208
s. Boulder Bridge Honorable		d. Gordondale Gena					
Gordondale Shirly	2-4	305	Mar	364	21	7557	394

§GUESS, J. B., JR. & MARY ELIZABETH, EDISTO FARMS, DENMARK, S. C.

Cathcart's Glorious Gertrude	10-4	140	Jun	1051	52	5536	273
s. Clear Spring's Glorious Exo		d. Periwinkle of Clover Farm					
*Dunwalke Dimple	4-2	212	Jun	994	45	8983	412
Edisto Farm's Belinda	4-4	305	Jun	86	4	8614	404
Edisto Farm's Claudia	4-2	206	Jun	960	40	7077	343
Edisto Farms Cricket	3-2	139	Jun	874	43	4490	228
s. Edisto Farm's Loyal		d. Edisto Farm's Clarice					
Edisto Farm's Crystal	4-8	305	Jun	225	13	7217	408
Edisto Farms Diane	2-3	154	Jun	895	41	4837	210
Edisto Farms Electra	2-10	240	Jun	581	31	5963	304
Edisto Farm's Evangeline	6-4	162	Jun	1109	53	6634	319
Edisto Farms Flandria	2-9	63	Jun	1457	51	2735	112
s. Edisto Farm's Royal Maxim		d. Edisto Farm's Folly Girl					
Edisto Farm's Florentine	5-10	98	Jun	1342	69	4635	246
s. Edisto Farms Challenger		d. Edisto Farm's Favor					
Edisto Farms G. Alberta	3-1	261	Jun	658	32	7358	373
Edisto Farms G. Bellflower	2-10	304	Jun	486	21	7097	330
Edisto Farms G. Bernell	2-7	144	Jun	814	36	4048	203
s. Fairlawn Hornet's General		d. Pleasant View Ace's Bella					
Edisto Farms G. Bouquet	2-6	104	Jun	1138	54	4107	210
s. Fairlawn Hornet's General		d. Edisto Farm's Bobbie					
Edisto Farms G. Clipper	2-11	265	Jun	854	41	8434	413
Edisto Farms G. Dream	2-7	253	Jun	669	36	6337	358
Edisto Farms G. Honoria	2-11	282	Jun	893	44	9632	482
Edisto Farms G. Hova	2-9	251	Jun	895	32	8405	364
Edisto Farms Ginger Bell	2-10	282	Jun	403	22	5946	306
Edisto Farms G. Jade	2-9	288	Jun	897	35	8703	369
Edisto Farms G. Lucile	2-7	160	Jun	1353	61	7781	402
Edisto Farms G. Norene	3-2	124	Jun	776	36	3708	167
s. Fairlawn Hornet's General		d. Edisto Farm's Nanette					
Edisto Farms G. Rosebud	2-10	300	Jun	800	42	8768	443
Edisto Farms G. Starlight	2-9	321	Jun	883	38	9786	431
Edisto Farms G. Teenia	2-11	286	Jun	830	35	8937	408
Edisto Farm's Huntress	4-8	365	Apr	252	13	9534	448
Edisto Farms K. Beth	2-8	280	Jun	595	29	6683	337
Edisto Farm's K. Bonnie	3-5	365	Mar	723	37	11605	526
Edisto Farms K. Fustina	2-8	170	Jun	735	31	5007	224
Edisto Farms K. Hestia	2-7	305	Jun	221	13	4889	285
Edisto Farms K. Karina	2-10	305	Apr	432	19	9617	376
Edisto Farms K. Lilly	2-9	117	Jun	1060	43	4263	176
s. McDonald Farms King's Manuel		d. Edisto Farm's Lavada					
Edisto Farms K. Mildred	2-4	290	Jun	893	43	9059	424
Edisto Farms K. Nugget	3-7	280	Jun	496	24	6696	335
Edisto Farms K. Tipsy	2-7	297	Jun	855	48	9772	521
Edisto Farms K. Vawn	2-9	305	May	736	46	8110	454
*Edisto Farm's Lady Madge	6-5	316	Jun	659	29	11578	555
Edisto Farm's Lynda	4-9	305	Jun	241	13	8536	438
Edisto Farms Matilda	3-10	232	Jun	554	38	6354	359
Edisto Farm's Maxim Beatrice	4-5	258	Jun	795	30	8623	355
Edisto Farms Maxim Daisy	3-5	305	May	16		7734	327
*Edisto Farm's Norma	10-10	344	Jun	945	41	13594	580
Edisto Farm's Patsie	6-2	78	Jun	1337	67	3478	171
s. Cesor El Noce Maxim		d. Edisto Farm's Princess					
Edisto Farms Pixie	3-1	155	Jun	1089	64	6442	332
s. Edisto Farm's Royal Maxim		d. Zimalcrest Bright Primrose					
Edisto Farm's Playmate	5-3	219	Jun	789	40	7284	354
Edisto Farms Pollyana	4-0	108	Jun	1142	55	4429	212
s. Clear Spring's Steadfast		d. Fairlee Acres Ideal's Patience					
Edisto Farms Priscilla	3-5	163	Jun	987	45	5761	283
Edisto Farms Renoun	3-3	189	Jun	721	35	5033	245
Edisto Farms Ronella	2-10	176	Jun	1106	61	7066	351
Edisto Farms Rosymorn	2-9	71	Jun	1217	51	2645	124
s. Edisto Farm's Royal Maxim		d. Gold Branch R. A. D. Rachel					
Edisto Farm's Rubella	4-2	223	Jun	793	36	7225	337
Edisto Farms Theo	2-2	245	Jun	708	33	6621	332
*Fairlawn Hornet's Snowflake	4-7	68	Jun	1565	65	3734	172
s. Fairlawn Actress' Hornet		d. Fairlawn H. Freckles					
Locust Grove M. Deb	2-10	262	Jun	777	33	8767	388
Locust Grove Merit's Gem	2-4	117	Jun	1011	42	4105	181
s. Fairlawn Actor's Merit		d. Locust Grove P. Jewel					
*Pecan Hill's Verline	8-4	191	Jun	840	49	6277	323
Rock Springs Milkmaid	3-11	258	Jun	668	26	7484	359
*St. Albans Monarch A Charming	3-8	305	May	390	20	8647	397
Sawaga Lucky Beth	3-11	212	Jun	873	47	7707	368
Sawaga Lucky Confident	4-2	180	Jun	977	44	6911	322
Twenty Four Karat Alex's Linda	#3-1	240	May	77	4	5433	257
Twenty Four Karat Eric's Linda	3-4	305	Jun	299	17	5985	301
Verne Dale Majesty's Clara	3-2	286	Jun	577	32	6379	365
Verne Dale Majesty's Verla	3-7	240	Jun	921	49	8164	434

§GUSTAFSON, ALFRED N., FARELANDE FARM, WHITFORD, PA. ARHT

*Colonial Hill Hughetta	5-4	173	Jul	827	38	6116	286
Farelande Alice	2-4	243	Jul	559	28	5159	239
Farelande Anna May	2-2	305	May	19	1	6883	339
Farelande Barbara	3-3	173	Jul	945	41	6870	297
*Farelande Betsy	3-3	305	Jul	408	23	7341	429
Farelande Good Friday	2-4	305	May	136	7	7885	418
*Farelande Mary Jane	3-7	305	Jun	255	13	7918	395
*Farelande Nancy	3-3	305	May	525	29	7044	348
Farelande Noble Blossom	2-2	135	Jul	604	27	3035	136
*Farelande Patsy	4-4	144	Jul	916	42	5166	245
*Farelande Peggy	4-5	282	Jun	707	32	8830	405
*Farelande Sally	6-1	122	Jul	974	46	4903	238
s. McDonald Farms Honored Knight		d. Glenchester Blossom 2d					
*Farelande Starlet	4-5	291	Jul	511	26	8268	410
*Maplevale Moonlight Paulette	8-1	268	Jul	862	34	9719	403
*Nit-a-nee Meadows Dolly	6-10	305	Apr	12		8351	395

§HARRIS, W. T., CHARLOTTE, N. C. ARHT

Quail Roost Lady Rosary	4-2	107	Jun	946	51	3790	184
s. Quail Roost Master Max		d. Restmore Queen Rose					
Quail Roost Lady Rosebud	3-5	181	Jun	848	34	6124	320
s. Quail Roost Master Max		d. Zimalcrest Design's Roselady					

§HAWKINS, J. E., SHADY REST GUERNSEY FARM, MIDLOTHIAN, VA. ARHT

*Brownie's Glory of Max Peg	#6-9	277	May	51	3	6644	310
Glory's Silvia of La Noce	3-0	276	Jun	835	42	7807	347
Janet of Midlothian	5-3	365	Jun	303	15	9148	406
*Martin's Princess Pauline	7-10	262	May	414	19	8413	442
Shady Rest Blazes Cameo	2-3	241	Jun	512	26	5633	295
Shady Rest Blazes Vickie	2-4	284	Jun	615	33	7147	351
*Shady Rest Max Martha	7-5	314	Jun	683	38	10639	608
*Shady Rest Pharoah's Betty	3-8	338	Jun	319	17	8885	429
*Shady Rest Pharoah's Coy	3-4	206	Jun	679	37	6474	317
Shady Rest Pharoah's Lady Luck	2-8	201	Jun	747	35	5899	354
Shady Rest Pharoah's Sue	3-4	186	Jun	636	35	4783	235
Shady Rest Royal Dan's Becky	2-3	199	Jun	613	38	4767	242
Shady Rest Royal Dan's Margie	2-10	171	Jun	840	39	4952	228

HERBENER, HENRY, LUSH ACRES, REHOBOTH, MASS. ARHT

¶Birchfield N Gayanna	2-5	173	Jun	996	51	6332	307
¶Birchfield N Lassark	2-5	358	Jun	605	30	10809	529
¶Ideal's Ranchero's Ida	2-5	230	Jun	944	41	9073	377
¶Ideal's Warrior's Ethel	5-0	324	Jun	762	43	15398	748
*¶Klondike Premost Monita	#3-5	322	Jun	340	20	9255	470
*¶Lush Acres Boswell's Armor	5-1	365	Jun	665	36	17337	955
*¶Lush Acres Boswell's Barbe	5-2	314	Jun	678	35	12057	483
*¶Lush Acres Boswell's Becky	4-11	365	Jul	122	6	17968	785
*¶LushAcres Boswell's Celia	3-8	365	Apr	290	17	13293	716
*¶LushAcres Boswell's Circe	3-9	342	Jun	446	24	10794	560
¶LushAcres Boswell's Donna	3-11	187	Jun	698	34	6041	296
¶LushAcres Boswell's Ester	3-8	201	Jun	580	25	6673	329
*¶LushAcres Boswell's Favor	3-5	150	Jun	1135	51	6529	297
¶LushAcres Boswell's Honey	2-8	212	May	968	45	9148	410
¶LushAcres Boswell's Janie	2-5	290	May	869	42	9229	465
¶LushAcres Boswell's Jenny	2-8	227	Jun	1115	62	9253	473
¶LushAcres Boswell's Katie	2-4	300	Jun	953	55	10012	489
¶LushAcres Boswell's Lizzy	2-1	249	Jun	716	42	7030	369
¶LushAcres Boswell's Maria	2-3	150	Jun	933	53	5097	257
*¶LushAcres Hermes' Flora	3-6	107	Jun	1278	58	4909	220
s. Northern F Hermes		d. Greyholme Gay Melba					
¶LushAcres Hermes' Hilda	2-5	365	Jul	64	2	11088	497
¶LushAcres Hermes' Holly	2-5	365	Jun	802	46	13235	629
¶LushAcres Hermes' Irene	2-6	310	Jun	627	48	8585	500
¶LushAcres Hermes Julie	2-5	268	Jun	952	52	9431	508
¶LushAcres Hermes Kitty	2-5	236	Jun	890	51	8149	392
¶LushAcres Hermes Laura	2-5	223	Jun	1036	53	8409	426
¶LushAcres Hermes Linda	2-4	144	Jun	866	46	4704	239
¶LushAcres Hermes Lotus	2-1	175	Apr	1338	69	7429	363
¶LushAcres Lillian	2-8	212	May	836	53	6726	360
*¶Lush Acres Valiant's Adele	5-7	365	Apr	21	1	16252	837
*Northern Conrad's Delise	2-3	243	May	745	40	6537	350
*Rycklaver Handy	2-4	241	May	867	49	7854	393

§HOOD, HELEN D., HOOD FARM, DERRY, N. H. ARHT

Donmac Barbara	2-2	305	Mar	318	15	6047	268
Donmac Betty	2-9	93	May	944	47	2875	138
s. Rockingham Starboy		d. Flagstones Elsie					
Hood Kroft F. Abigail	2-5	174	May	751	37	4540	208
s. Foremost Footprint 21st		d. Hood Kroft Lady Abigail					

Hood Kroft F. Anna	2-8	305	May	45	2	6223	303
Hood Kroft F. Beauty	2-4	187	May	639	27	4272	203
Hood Kroft F. Bonny	2-3	305	Apr	327	16	5989	283
Hood Kroft F. Helen	2-4	305	Feb	62	3	5146	265
Hood Kroft F. Lady	2-5	154	May	755	34	4396	201
s. Foremost Footprint 21st		d. Pine Hill Happy Girl					
Hood Kroft F. L. Agnes	#2-3	297	Apr	37	2	3243	146
Hood Kroft F. Laura Lady	2-4	305	Mar	96	4	7003	318
Hood Kroft F. L. Faith	2-5	258	May	544	30	4931	248
Hood Kroft F. L. Marilyn	2-5	221	May	750	34	5354	224
Hood Kroft F. Protegee	2-5	85	May	940	44	2640	119
s. Foremost Footprint 21st		d. Hood Kroft Lady Protegee					
Hood Kroft F. Prudence	2-3	305	Apr	31	1	5559	287
Hood Kroft F. Rosette	#2-5	298	Mar	41	2	3519	175
*Hood Kroft Lady Anna	5-3	92	May	1344	55	3956	164
s. Caumsett Airman		d. Pine Hill C. P. Anna					
*Hood Kroft Lady Laura	5-2	117	May	1072	43	4447	172
s. Pine Hill Spaceman		d. Pine Hill A. Laura					
Hood Kroft P. H. A. Theresa	2-5	12	May	316	12		
s. Pine Hill Airman		d. Pine Hill Donna's Theresa					
Hood Kroft S. Antionette	2-3	188	May	679	29	4750	213
Hood Kroft S. Dairy Girl	2-3	256	May	491	25	4567	214
Hood Kroft S. Faithful	2-2	214	May	540	25	4116	181
Rockingham Lady Repose	2-5	283	May	524	26	5324	260

§JAMES, R. E., MATTHEWS, N. C. ARHT

Twin Brook Maxim Bettie Ann	5-8	305	Mar	525	33	7153	396

§JANEWAY, E. G., MIDDLETOWN FARM, SOUTH LONDONDERRY, VT. ARHT

Adeline's Lucille	2-1	203	Jul	841	42	6373	307
Dawn Girl of Valley View Farms	9-5	127	Jul	1244	49	5946	251
s. Stonecliff Adventurer		d. Duchess of Valley View Farms					
*Elmcrest Demonstrator's Lucia	4-11	185	Jul	968	55	7172	357
Fordcrest Item's Caroline	4-7	132	Jul	949	47	4977	248
s. McDonald Farms Item		d. Fordcrest Cleopatra					
*Ken Clara	10-9	149	Jul	1316	48	7309	291
s. U. V. M. Heroine's Raider		d. Ken Cherry Blossom					
Middletown C. Carley	1-11	197	Jul	761	34	5810	254
Middletown C. Nancy	1-9	191	Jul	690	38	5517	232
Middletown Verta's Connie	4-5	142	Jul	1131	53	6632	319
s. Mainstone Premier's Prince		d. Verta of Perley Farm					
*Upendon Princess Minerva	10-8	107	Jul	1397	67	5359	241
s. Langwater Damson's Prince		d. Upendon Silver Minerva					
Valley View Orator's Ozzie	5-4	110	Jul	1198	53	4623	200
s. Red Fox Orator		d. Orpha of Westview					

§KERNER, L. C., KERNER FARMS, LIGONIER, IND. ARHT

Kerner Farms Chorinne	2-5	273	May	361	23	4282	177
Kerner Farms Hopeful	#2-3	302	Jul	83	4	4965	224
Kerner Farms Maureen	4-3	55	Jul	841	33	1606	68
s. Kerner Farms Jeffrey		d. Kerner Farms Myrna					
Kerner Farms Minerva	2-8	229	Jul	448	24	4422	204

KIMBERLY, JOHN R., ESKDALE FARM, NEENAH, WIS. ARHT

*¶Cowan Farms Mark's Abigail	4-10	294	Jul	748	32	9566	432
Eskdale Baron's Flower	4-7	191	Jul	987	40	7263	348
¶Eskdale Baron's Rita	2-5	365	Jul	151	7	9575	459
¶Eskdale Ben's Violet	2-5	345	Jun	661	39	8158	435
¶Eskdale Masterful's Charity	2-4	57	Jul	1292	51	2291	94
s. McDonald Farms S. Masterful		d. Actor's Starlight of Falconell					
¶Eskdale Masterful's Elinor	2-2	245	Jul	731	36	6872	339
¶Eskdale Noah's Dora	2-3	73	Jul	1004	45	2391	101
s. Fanning Fields Maxim Noah		d. Spencer Farm Royal Surprise					
¶Eskdale Noah's Hassie Girl	2-3	84	Jul	1248	40	3470	116
s. Fanning Fields Maxim Noah		d. Wey Acres Levity Hetty					
¶Eskdale Noah's Siren Lass	2-4	284	Jul	785	39	8160	408
Eskdale Noah's Suzie	2-9	191	Jul	851	37	5876	258
*¶Luxerin Matchless Prim	3-5	294	Jul	1022	50	11532	589
*¶New Hope Fascinator's Oneita	4-10	223	Jul	1155	58	9894	499

§LANE, JAMES K. & L. J., STONEVILLE, MISS. ARHT

Walker Farms Max Darnella	3-1	240	Jun	619	29	5524	260
Walker Farms Ne Labee	2-7	46	Jun	911	34	1370	52
s. McDonald Farms High Nemo		d. Walker Farms J. Labella					
Walker Farms Piper Letty	3-5	88	Jun	1018	41	3243	144
s. Flying Horse Royal Piper		d. Riegeldale Ben's Lotty					

§LARTER, M. O., ELMHAVEN DAIRY FARM, DUNSTABLE, MASS. ARHT

Birchfield C Esty	2-5	305	Jul	194	10	8540	425
Birchfield C Pollylure	2-5	305	Jun	21	1	8039	358
*Elmhaven Adalia	3-4	252	Jul	920	48	9770	507
Elmhaven Alert	2-10	305	Jul	334	20	8680	511
*Elmhaven Angela	3-8	358	Jul	1074	55	15437	711
Elmhaven Bella	2-8	305	Jul	602	27	11030	457
Elmhaven Brenda	2-8	305	Jun	286	16	8832	457
*Elmhaven Camelia	6-2	365	May	939	53	17877	954
*Elmhaven Candy	4-0	257	Jul	1059	53	11167	519
Elmhaven Cora	2-11	282	Jul	1005	54	10596	503
Elmhaven Corliss	3-2	196	Jul	929	44	6050	286
s. Elmhaven's Robinhood		d. Elmhaven Clementine					
*Elmhaven Gale	3-8	233	Jul	929	39	8396	353
*Elmhaven Gloria	4-0	305	Mar	337	17	11592	571
Elmhaven Grace	2-4	190	Jul	858	41	5457	249
s. Flying Horse Beacon		d. Elmhaven Starboy's Gaiety					
*Elmhaven Highness Ariana	6-2	231	Jul	1171	59	10728	460
*Elmhaven Hilaria	5-9	305	Jul	692	41	12859	650
Elmhaven Hilda	2-4	305	Jul	552	24	11048	435
Elmhaven Josephine	2-5	130	Jul	945	47	4521	204
s. Flying Horse Beacon		d. Elmhaven Jackie					
*Elmhaven Lucinda	3-10	305	Mar	572	31	10238	541
Elmhaven Marcelene	2-2	39	Jul	910	43	1149	54
s. Flying Horse Beacon		d. Elmhaven Marline					
Elmhaven Marie	2-3	43	Jul	920	39	1223	52
s. Rockingham Starboy		d. King's Madeline of Dutton Farm					
Elmhaven Martha	2-4	106	Jul	1135	47	4199	182
s. Flying Horse Beacon		d. Elmhaven Robinhood's Marcia					
*Elmhaven Marvel	4-1	260	Jul	892	43	10781	476
Elmhaven Mary Ann	2-4	92	Jul	898	42	2661	149
s. Rockingham Starboy		d. Elmhaven Victor's Marieta					
Elmhaven Maryetta	2-11	232	Jul	854	40	7913	363
Elmhaven Minuet	2-8	305	Jul	274	15	9456	513
Elmhaven Miriam	2-8	305	Jul	232	12	9493	465
Elmhaven Mirth	2-9	305	Jul	544	26	9350	406
Elmhaven Patricia	2-3	92	Jul	1185	52	3605	166
s. Rockingham Starboy		d. Elmhaven's Poinsetta					
*Elmhaven Patsy	3-11	265	Jul	1158	54	11626	500
*Elmhaven Patsy Ann	3-6	212	Jul	996	50	8534	420
s. Elmhaven's Robinhood		d. Elmhaven Starboy's Papoose					
Elmhaven Pattie	2-1	166	Jul	839	44	5386	228
s. Flying Horse Beacon		d. Elmhaven's Padekin					
*Elmhaven Paula	4-11	145	Jul	1343	61	7597	345
s. Rockingham Starboy		d. Frisky Hill Prudy					
Elmhaven Pixie	2-5	98	Jul	1017	44	3145	140
s. Rockingham Starboy		d. Pine Hill Noble Pilgrim					
Elmhaven Polly Anna	2-10	305	Jul	260	13	8577	415
Elmhaven Pride	2-9	305	Jun	264	16	8632	447
*Elmhaven Romona	3-10	305	Jul	464	25	9882	513
Elmhaven Rosalie	2-10	305	Jul	253	14	8507	464
Elmhaven Ruth 2d	2-2	175	Jul	934	53	6348	278
s. Flying Horse Beacon		d. Elmhaven Ruth					
*Elmhaven's Benevolence	7-0	305	Mar	275	15	11239	514
*Elmhaven's Ninette	7-4	305	Mar	131	6	11503	550
*Elmhaven Veronica	3-6	243	Jul	785	37	9500	420
*Elmhaven Vicki	10-8	278	Jul	1172	51	14041	582
*Eolia Maida	3-8	305	Jun	464	22	9955	472
*Five Star Miss Canasta	2-11	261	Jul	745	41	9240	464

§LEE, C. L., LEEOLA FARM, IOLA, WIS.

*Fawnwood Butterfat Viola	3-3	274	Aug	320	15	8367	375
Grimland's Ginger Bell	3-1	212	Aug	728	39	6583	317
Leeola Chum's Beauty	2-5	42	Aug	937	39	1286	54
s. Curtiss Candy Levity Chum		d. Leeola M. Blossom					
Leeola Daisy Mae	2-1	304	Jul	534	28	6791	322
Leeola M. C. Bellona	2-5	305	Aug	127	7	7824	392
Leeola Queen Marie	2-2	159	Aug	863	41	5402	243
s. Curtiss Candy Golden Curtiss		d. Wildwood Roberta's Queen					
Leeola Rupert Irene	2-4	54	Aug	1013	44	1754	76
s. Monterey Rupert		d. Iris of Springvista					
Leeola Rupert Jean	2-0	274	Aug	602	29	7068	356
Leeola Rupert Laura	2-1	274	Aug	584	35	7553	364

§LEHMAN, PETER B., P. B. LEHMAN DAIRY, DECATUR, IND. ARHT

Colonel's Q. Trixie	2-7	365	Mar	310	16	8159	394
Colonel's R. Twinkle	3-1	301	Jun	260	14	4502	223
*Convoy's J. Nigella	9-2	334	Jun	462	27	7799	415
*Signet's J. Roberta	5-9	118	Jun	669	31	3661	155
s. Pine Manor King's Signet		d. Steadfast's L. Julia					
*Signet's L. Topsy	3-8	289	Jun	517	28	7633	399
Signet's L. Triumph	3-7	291	Jun	714	37	7927	406
Signet's N. Trail	3-5	58	Jun	860	45	1733	88
s. Pine Manor King's Signet		d. Convoy's Golden Nell					
Signet's Q. Viola	2-1	91	Jun	662	37	2306	121
s. Pine Manor King's Signet		d. Valor's Queenetta					
Signet's Ultra Thelda	2-2	274	Jun	552	22	6836	344
Valorous's K. Victorene	2-0	75	Jun	871	33	1839	74
s. Signet's Loraine's Valorous		d. Valor's G. Kay					
Valorous's Ultra Henrietta	2-7	111	Jun	948	49	3993	186
s. Signet's Loraine's Valorous		d. Signet's O. Butter Scott					
Valorous's Ultra Ilean	2-4	131	Jun	870	45	4405	211
s. Signet's Loraine's Valorous		d. Signet's J. Roberta					
Valorous Ultra Joy	2-0	163	Jun	714	32	4457	189
s. Signet's Loraine's Valorous		d. Perdiction's Quantity					
Valorous Ultra Justin	2-3	111	Jun	756	36	3680	162
s. Signet's Loraine's Valorous		d. Signet's M. Queenie					

§LUCKOW, R. Q., LA GRANGE, WIS. ARHT

Lookout Valley M. Heritage	2-7	238	Jul	550	31	7152	379

LUST, VALTIN H., VALLEMAR FARM, BRISTOL, VT. ARHT

*¶Coldspring's Noble's Dimple	3-8	248	Jul	790	36	10239	480
¶Happyholme Joaquin O. K.	3-3	239	Jul	637	37	7459	406
¶Holliknoll Majesty Blossom	3-8	249	Jul	908	51	10929	560
¶Kennersley Ida Sue	2-7	328	Jun	647	30	10870	458
¶Maxim's New Year's Baby	3-10	265	Jul	568	32	9462	522
¶Paxon Hollow Gov. Countess	3-2	285	Jul	663	36	9710	461
*Paxon Hollow Her Blue-Vine	4-5	101	Jul	995	55	3725	193
s. McDonald Farms Heritor		d. McDonald Farms Irvina					
*¶Paxon Hollow Intense Babs	3-6	365	May	430	25	11035	604
¶Paxon Hollow N. Annabelle	2-3	237	Jul	485	26	8207	373
¶Paxon Hollow Nugget's Beth	2-2	272	Jul	586	32	9668	455
¶Paxon Hollow Nugget's Melissa	2-0	230	Jul	517	22	6659	340
Paxon Hollow Valor's Brenda	4-11	45	Jun	1139	53	1697	79
s. Silver Forest Royal Valor		d. Advocate's Hilda Brenda					
¶Wilburn High Scarlet	3-11	309	Jul	456	23	10403	448

MARLO, C. D., REPELMAR FARM, VERSAILLES, MO. ARHT

Repelmar C. Flower	2-5	79	Jun	884	39	2494	105
s. Gayhead's L. Caesar		d. Gayoso Commando Flower					
Repelmar C. Lindell	2-8	78	Jun	840	43	2273	109
s. Gayhead's L. Caesar		d. Repelmar Her Fair Linda Lou					
¶Repelmar Fairfax Aleen	2-8	223	Jun	712	37	6436	354
Repelmar Fairfax Dolly	2-2	160	Jun	749	41	5122	262
s. Douglaston Baron Fairfax		d. Repelmar H. I. Lila					
¶Repelmar Fairfax Eloise	2-7	365	May	84	5	9120	498
¶Repelmar Fairfax Lauretta	2-0	343	Apr	733	40	8824	525
¶Repelmar Fairfax Linden	2-3	365	Feb	503	29	10423	563
¶Repelmar Fairfax Martha	2-2	365	Mar	223	14	7923	421
¶Repelmar Fairfax Valencia	2-2	301	Jun	652	36	8766	422
¶Repelmar Fairfax Virgie	2-3	307	Jun	626	35	7931	407
¶Repelmar Her Barbee	2-1	319	Jun	550	33	7340	407
¶Repelmar Her Brenda	2-8	365	May	631	34	9978	546
*¶Repelmar Her Lark	3-5	365	Mar	30	2	11234	631
¶Repelmar Her Nicolette	2-5	365	Apr	557	35	8614	483
¶Repelmar H. I. Gem	2-1	360	May	711	41	9433	510
¶Repelmar H. I. Marilla	2-4	365	Jun	221	12	11506	571

*Repelmar P. Ila	3-5	122	Jun	1017	58	5367	307
s. Repelmar Baron Performer		d. Repelmar H. I. Lila					
¶Repelmar P. Nettie	3-2	228	Jun	845	47	9176	453

MAY, JOHN H., JR., JOHN H., SR., MRS. & GEORGE H., MAYBROOK FARM, LAGRANGEVILLE, N. Y.

¶Conover's Mars' Clover	4-2	117	Jun	1141	57	6018	284
s. King's Mars of Mercer		d. One A's Clover of Mercer					
Maybrook Corsican Jeanette	2-5	305	Apr	6		7900	368
*Maybrook Corsican Joanna	4-3	278	Jun	764	40	8508	435
*Maybrook Corsican Lady	4-10	218	Jun	1136	58	9050	430
*Maybrook Corsican Vernetta	3-3	221	Jun	585	28	6622	305
*Maybrook Fancy	5-5	221	Jun	1018	47	9123	410
Maybrook Peerless Zenith	3-8	268	Jun	732	39	7284	399
Maybrook Princess Flossie	2-5	305	Feb	409	20	6090	261
Maybrook Princess Joy	2-10	290	Jun	683	37	7296	377
Maybrook Princess Lady	2-8	272	Jun	765	43	6601	325
Maybrook Princess Valena	2-4	227	Jun	842	37	6406	283
Maybrook Princess Zenith	2-9	222	Jun	936	40	7400	334

§MENKEN, ADA & HAROLD D., "COROTOMAN," UPPERVILLE, VA.

Byers' King's Buttercup	2-8	239	Apr	737	41	6800	344
Byer's King's Charma	2-5	365	May	129	8	9677	497
Byers' King's Magda	4-2	188	Jun	943	46	7064	341
Corotoman Belle	4-4	175	Jun	900	43	6936	320
Corotoman Lil	4-4	176	Jun	1130	50	8178	393
Corotoman Rose Lil Chic Bessie	3-3	185	Jun	802	32	7158	292
Corotoman's Chic's Audrey	2-5	305	Mar	157	7	9264	435

MERRITT, J. R., BAMBERG, S. C.

*¶Maegeo Valor's Eda	#7-2	288	Jul	16		8772	449

§MILLER, ANITA, CHICO, CALIF.

Cloverdale Countess Bertha	2-7	365	Mar	70	3	8322	419
Happyholme R. Joaquin Fantasy	3-4	152	Jun	1050	50	6106	275

MISSOURI, UNIVERSITY OF, FOREMOST GUERNSEYS, COLUMBIA, MO.

*Brooklands J. C. Bridget	6-2	108	Jun	1567	63	6188	255
s. Foremost J. C.		d. Foremost Bridget					
¶Foremost Acme's Frolic	3-5	106	Jun	1082	59	4193	202
s. Foremost Acme		d. Brooknill Frolic					
*Foremost Acme's Minna	3-8	288	Jun	646	29	9567	430
¶Foremost Comet's Nellie	2-7	251	Jun	1095	51	10789	466
*¶Foremost Comet's Quantity 2d	6-1	150	Jun	1294	62	7640	346
¶Foremost Comet's Sallie Lou	3-11	87	Jun	1232	63	3644	176
s. Foremost Comet		d. Foremost Sallie Lou					
*¶Foremost Concentrate's Sallie	4-10	101	Jun	1115	50	4083	177
s. Foremost Concentrate		d. Foremost Sallie Lou					
¶Foremost Dauntless Marjorie	2-2	104	Jun	1220	56	4552	194
s. Caumsett Dauntless		d. Foremost Willy K's Marjorie					
¶Foremost Footprint's Africanda	3-8	255	May	675	24	7580	332
¶Foremost Footprint's Baroness	2-6	181	Jun	984	43	7429	326
¶Foremost Footprint's Nella	3-11	235	Jun	937	39	12019	533
¶Foremost Footprint's Sarabella	2-3	273	Jun	733	41	7745	404
¶Foremost Footprint's Tide	2-11	159	Jun	1087	54	7015	322
Foremost J. C.'s Bloom	2-2	71	Jun	1091	41	2670	110
s. Foremost J. C.		d. Foremost Footprint's Daffodil					
*Foremost J. C.'s Daisy May	4-6	305	Mar	289	13	6881	285
¶Foremost J. C.'s Design	3-5	220	Jun	1204	55	9767	452
¶Foremost J. C.'s Faithful	3-5	83	May	1652	61	4626	172
s. Foremost J. C.		d. Foremost Crown's Faithful					
¶Foremost J. C.'s Knocker	3-9	130	Jun	1149	58	5420	231
*¶Foremost J. C.'s Quality	4-11	122	Jun	1276	66	5717	262
s. Foremost J. C.		d. Foremost Footprint's Quality					
¶Foremost J. C.'s Rilma	2-3	330	Jun	1165	50	13881	576
Foremost J. C.'s Ronelda	3-8	198	Jun	968	37	7102	309
Foremost J. C.'s Shireen	2-10	111	Jun	998	38	3908	168
Foremost J. C.'s Trixie	4-2	136	Jun	1117	47	5562	250
¶Foremost Levity Sapphire	5-11	239	Jun	1267	53	13263	553
Foremost May Day Lassie	2-8	365	Jun	361	19	10326	504
¶Foremost Q. F. Faithful	2-3	81	Jun	1056	57	3081	137
s. Foremost Quantity's Footprint		d. Foremost Crown's Faithful					
¶Foremost Q. F. Rosula	3-10	125	Jun	1303	59	5702	248
*Foremost Willy K.'s Marjorie	4-0	181	Jun	1177	50	8953	383
¶Wyebrook May Day Lassie	8-5	251	Jun	1153	50	11952	470

§MORRIS, ROBERT H., BROOKFORD FARM, ROLLINSFORD, N. H. ARHT

Brookford Catherine	4-4	174	Jun	981	43	6956	304
Brookford Franchette	2-8	110	Jun	1103	42	4382	184
s. Flying Horse Double General		d. Free France					
*Brookford Lady Moonlight	6-2	305	Apr	83	4	10716	539
Brookford Maid Marian	2-3	78	Jun	1162	42	3029	119
s. Flying Horse Promise		d. Flying Horse Master's Gratuity					
Brookford Mayfly	2-9	140	Jun	1022	48	5330	243
Brookford Princess Beta	2-8	196	Jun	837	43	6275	311
Brookford Princess Julia	3-9	136	Jun	984	47	5153	234
Brookford's Autumn Promise	4-0	245	Jun	719	37	7156	354
Brookford Singing Diana	2-5	36	Jun	1142	44	1361	52
s. Flying Horse Double General		d. Sunnyfields Melody					
*Flying Horse Master's Gratuity	10-7	305	Jun	675	28	10744	483
*Freedom's Etta	#5-4	283	May	206	12	8924	424
*Lincoln L. Etta	8-8	305	Jun	584	31	10131	497
*Meadow Croft Fern	5-9	305	Apr	239	10	8399	386
*Sunnyfields Melody	4-11	168	Jun	929	33	6265	237

O'KEEFE, JAMES & LILLIAN, "MEADOW HAVEN FARM," HUNTINGTON, IND. ARHT

Meadow Haven A. Wanda	2-5	365	Feb	259	15	8616	439
*¶Meadow Haven Flirt	6-3	365	Feb	485	27	9750	511
*Meadow Haven Jinx	#4-6	364	Feb	392	19	9274	418

§PAXSON, HENRY D., MRS., ELM GROVE, HOLICONG, PA. ARHT

Brian Boru Royal Meadow Sweet	2-11	305	Jun	819	36	9092	413
*Dunwalke Dahlia	4-4	139	Jul	1069	46	5300	236
*Elm Grove's Belleflower	4-5	144	Jul	1305	50	7252	321
*Elm Grove's Heather Valley	3-3	93	Jul	1162	43	3790	176
s. Quarry Valley's Lad		d. Elm Grove's Heather					
*Elm Grove's Quarry Belle	3-4	131	Jul	1144	54	5840	299
*Elm Grove's Re-Echo	4-5	193	Jul	953	50	7103	362
*Elm Grove's Valiant Lassie	3-5	121	Jul	1133	60	5170	272
s. Quarry Valley's Lad		d. Elm Grove's Valiant Faithful					
Elm Grove's Witch Lass	2-2	305	May	141	9	5875	330

§PEARSON, EDGAR A., THE MARY-O, YAKIMA, WASH. ARHT

Arleen of The Mary-O	3-1	144	Jun	1068	44	5374	239
Ileen of The Mary-O	7-4	177	Jun	771	38	5584	280
Irene of The Mary-O	4-4	73	Jun	1457	54	3771	153
s. Bonneville Flame		d. Ileen of The Mary-O					
Lassie Lilly of The Mary-O	1-11	228	Jun	677	23	5347	201
Lassie's Lady of The Mary-O	4-4	178	Jun	983	36	6063	233
May Nora of The Mary-O	7-1	256	Jun	831	37	7702	356
Nina Val of The Mary-O	2-1	305	May	19	1	9083	527
Norreia of The Mary-O	4-11	365	Jun	174	8	9687	493

PETERSON, WILLIAM O., RING-WIN FARMS, MOUNT PLEASANT, PA. ARHT

Clarion Farms C. Dolly	4-1	305	Jul	129	7	8286	423
Clarion Farms Dairy Maid Ann	8-4	305	May	186	10	9221	450
Clarion Farms Splitsilk	4-10	305	May	19	1	9796	458
*Douglaston Baroness Blanche	6-6	305	May	333	16	7503	381
*Gayoso Victor's Daisetta	8-1	115	Jul	1113	53	4945	225
s. Coronation Victor		d. Caswell's Matchless Daisetta					
Linda's Carol Sue's Mary	2-9	189	Jul	865	38	5690	256
Llan Fair Charmer Bessie	3-5	252	Jul	581	30	5832	302
Maywood R. Honey Bee	2-5	295	Jul	686	36	7531	369
*McDonald Farms Pre Naomi	5-1	305	Jul	279	18	8449	436
*Northfield's P. Dora	6-8	126	Jul	828	41	4618	234
s. Haldane's Prince of Cosquay		d. Cosquay's Princess Dolly					
Tarbell Romulus Marie	3-7	305	Jun	212	12	7575	378
*Windale Jubilee's Ginnie	7-8	125	Jul	1082	51	5218	240
s. McDonald Farms Jubilee		d. Windale Leader's Ginger					
Woodvale Leader's Lida	4-7	302	Jul	149	10	5634	269
*Wyno Beau's Glory	5-0	181	Jul	1042	49	7238	361
s. Coldspring's Hardwick's Beau		d. Riveredge Valdor's Gloria					
Wyno Beau's Opal	2-5	36	Jul	1052	47	1203	54
s. Coldspring's Hardwick's Beau		d. Glenburnie Royal's Ruby					
*¶Wyno Beau's Rosalee	4-8	226	Jul	888	48	9662	514
s. Coldspring's Hardwick's Beau		d. Hominy Hill Rose					

PINGREE, SUMNER, FLYING HORSE FARM, SOUTH HAMILTON, MASS.

*¶Fairlawn Actor's Nan	4-3	165	Jul	1462	70	8375	390
*¶Fairlawn Performer Palotterie	5-0	365	May	1187	61	19459	840
¶Flying Horse Bridget	2-1	227	Jul	1040	58	8237	452
*¶Flying Horse Colonel Buttercup	3-4	365	Jul	189	12	11068	603
¶Flying Horse Colonel's Betsy	3-7	324	Jul	845	48	10538	573
¶Flying Horse Colonel's Lottie	2-1	229	Jul	1202	67	10078	526
¶Flying Horse General Rose	2-2	365	Jul	838	57	12212	699
¶Flying Horse General's Barbee	2-4	365	Jul	728	41	13725	728
¶Flying Horse General's Betty	2-5	334	Jul	957	55	11735	646
¶Flying Horse Gen. Lucky Girl	2-4	128	Jul	1219	63	5263	264
¶Flying Horse Harmony Dorothy	2-2	54	Jul	1131	58	1955	106
s. Flying Horse Melody Master		d. Flying Horse Colonel's Dorothy					
¶Flying Horse M's Holly	2-3	50	Jul	1674	73	2579	113
s. Flying Horse Musicmaker		d. Flying Horse General's Holly					
¶Flying Horse M's Lute	2-2	365	Jul	545	32	12772	682
*¶Flying Horse M's Quenelia	4-4	81	Jul	1459	66	4157	190
s. Flying Horse Musicmaker		d. Flying Horse General's Quenell					
*¶Flying Horse Phil's Royal Rose	4-8	145	Jul	1209	53	7027	313
¶Flying Horse T's Peer Lute	2-10	48	Jul	1381	66	2165	104
s. Flying Horse Trumpeter		d. Fairlawn Peer's Lute					
*¶Haven Hill D Heiress	7-2	146	Jul	1525	87	7865	409
¶Haven Hill H. Darling	2-4	117	Jul	1077	58	4461	224
¶Tamworth Luella's Isabel	5-3	187	Jul	1233	67	8247	423

§PORT BROTHERS, MOUNT PLEASANT, PA.

Clarion Farms Royal Ann	3-5	179	Jul	1006	45	7042	301
s. Woodacres King R. Charmer		d. Clarion Farms Dairy Maid Ann					

§PRITZL, FRANK, GALE CREST, GRANGER, WASH. ARHT

Gale Crest Dan's Polly	2-6	74	Jun	895	44	2234	103
s. Westlynn Dolly's Dan		d. Gale Crest Patsy					
Gale Crest Helen	6-8	126	Jun	1241	64	5663	309
Gale Crest Irene	5-10	94	Jun	1502	63	4692	214
s. Valient M. of Prestdale		d. Westlynn Valor's Inez					
*Gale Crest Ivy	7-10	41	Jun	1540	67	2065	90
s. Chedco Monarch		d. Westlynn Valor's Inez					
*Gale Crest Laura	7-3	278	Jun	700	38	8602	500
*Gale Crest V Clara	4-1	284	Jun	649	31	9273	475
*Gale Crest V. Hedda	3-4	295	Jun	790	44	9997	549
*Gale Crest V. Hester	4-4	298	Jun	999	55	11943	666
Gale Crest V. Hope	3-1	169	Jun	855	44	5106	275
Gale Crest V. Imogene	2-11	225	Jun	850	39	7594	331
Gale Crest V. Irma	2-11	305	Jun	495	29	7798	454
*Gale Crest V. Lana	3-4	141	Jun	1200	64	6450	330

§RAHLMANN, DESIREE M. & H. E., CLOVERTOP RANCH, NEWCASTLE, CALIF.

*Cal-Mo Elaine	5-11	301	Jul	418	21	7173	354
*Cal-Mo Eliza	5-9	305	Jun	538	27	9619	490
Clovertop Adelina	3-9	116	Jul	921	41	3795	172
s. Sir John of Clover Top		d. Troutmere Athalia					
Clovertop Adonna	3-2	365	May	530	29	11715	626
*Clovertop Adorable	13-1	222	Jul	616	29	7289	351
*Clovertop Arvelia	4-2	305	Jul	188	9	10065	497
Clovertop Baroness Pansy	3-0	202	Jul	897	41	6476	321
*Clovertop Bonny Bea	3-8	266	Jul	620	26	7686	355
Clovertop Bonny Jean	2-4	76	Jul	1241	56	2978	141
s. Elkwood Honey Boy		d. Clovertop Bonny Bell					
Clovertop Bonny Mae	3-2	62	Jul	850	46	1722	82
s. Sir John of Clover Top		d. Clovertop Bonny Dee					
Clovertop Crown Athalia	2-6	115	Jul	1122	45	4505	182
s. Clovertop Crown Majesty		d. Clovertop Alfreda					
Clovertop Crown Azalea	2-2	112	Jul	1007	42	3940	161
s. Clovertop Crown Majesty		d. Clovertop Azalea					
Clovertop Crown Eldola	2-5	124	Jul	996	48	4649	201
s. Clovertop Crown Majesty		d. Clovertop Eldola					

Clovertop Crown Eola	2-7	281	Jul	563	22	7791	344
Clovertop Crown Markita	2-3	168	Jul	926	42	5144	246
s. Clovertop Crown Majesty		d. Clovertop Myra					
Clovertop Crown Midget	2-4	127	Jul	924	39	3873	167
s. Clovertop Crown Majesty		d. Ellwood Rudy's Midget					
Clovertop Crown Sara	2-4	167	Jul	984	49	6233	315
*Clovertop Emily Lou	5-6	365	Jun	266	13	9778	455
Clovertop Goldie	2-3	194	Jul	852	41	5863	292
Clovertop Marietta	3-10	145	Jul	636	34	3890	182
*Clovertop May King's Brenda	4-0	61	Jul	1238	59	2615	125
s. Clovertop May King		d. Clovertop Baroness					
Clovertop Melinda	3-7	113	Jul	923	44	3828	186
s. Clovertop Sir Eric		d. Happyholme Valor's Marchoma					
Clovertop Nettie	2-5	309	Jul	666	34	6897	359
*Clovertop Peach	5-9	61	Jul	1281	48	2565	97
s. Clovertop Electric		d. Ecstasy's Pride of Clover Top					
*Clovertop Pet	4-3	115	Jul	1262	59	5492	257
s. Clovertop Peter		d. Pet's Karen of Murdock					
Clovertop Petite	2-4	273	Jul	725	35	7748	394
Clovertop Princess	3-7	201	Jul	844	40	6454	313
*Clovertop Priscilla	3-5	63	Jul	1338	54	2683	115
s. Clovertop Crown Majesty		d. Clovertop Peach					
*Clovertop Rubina	7-11	305	Jul	208	10	7775	390
*Clovertop Thelma	6-7	297	Jul	664	28	9492	383
*Clovertop Trillum	4-3	62	Jul	1440	64	2982	119
s. Clovertop Peter		d. Clovertop Thelma					
Clovertop Tula	2-5	194	Jul	575	26	4823	217
*Clovertop Wilma	3-5	113	Jul	1324	67	5247	266
s. Clovertop Sir Eric		d. Happyholme Wistar Marchoma					
Clovertop Zella	2-4	365	May	288	18	8586	462
*Ellwood Janus Betty	7-7	173	Jul	1141	50	7031	309
*Happyholme Wistar Marchoma	7-1	365	Jun	577	35	10720	616

§ROSEN, JOHN, TWIN SILOS FARM, GARDENVILLE, PA. ARHT

Lauxmont Virginia Mayo	2-2	149	Jun	956	46	5497	226
Smoothy of Mira Val	3-4	154	Jun	877	37	6379	269
Twin Silo's Valson Hazel	2-0	242	Jun	732	38	6967	339
*Wilgorlan Farms Helena	5-0	362	Jun	427	30	8417	494
*Wilgorlan Farms Ivy	4-0	305	Apr	17	1	7460	438
Wilgorlan Farms Joyce	1-11	254	Jun	530	28	5769	305
Wilgorlan Farms Julia	2-3	307	Jun	889	47	10141	541
*Wilgorlan Farms Pandora	3-6	305	Apr	246	15	8318	428
*Wilgorlan Farms Petal	6-9	90	Jun	1160	49	4094	170
s. Hominy Hill King's Courageous		d. Brookside Farms Paula					
Windy Hill Farms Denise	2-4	221	Jun	665	37	6993	332

SECO COMPANY, INCORPORATED, SECO FARMS, ARCADIA, MO.

*¶Gayhead's Finch	5-1	242	Jul	1222	55	12047	576
¶Seco Forward's Anice	2-3	78	Jul	1346	48	3391	118
s. Fairlawn Actor's Forward		d. Seco H. I. Annette					
¶Seco Forward's Faith	2-11	146	Jul	1337	61	7052	304
s. Fairlawn Actor's Forward		d. Seco Im-Faithful					
*¶Seco Forward's Gloria	4-2	237	Jul	894	43	8614	418
*¶Seco Forward's Iota	3-9	84	Jul	1480	64	4249	180
s. Fairlawn Actor's Forward		d. Gayhead's In-Herence					
¶Seco Forward's Irma	2-4	365	Jun	334	17	10734	575
*¶Seco Forward's Linda	4-1	219	Jul	1088	49	9417	486
*¶Seco Forward's Pansy	3-6	365	May	187	10	11551	620
¶Seco Forward's Peggy	3-7	81	Jul	1643	73	4296	219
s. Fairlawn Actor's Forward		d. Seco Im-Pish					
¶Seco Forward's Posey	3-8	133	Jul	1450	63	6767	317
s. Fairlawn Actor's Forward		d. Gayhead's In-repose					
*¶Seco G. I. Ann	3-6	164	Jul	1282	51	8174	335
s. Gayhead's Imperial		d. Fern-Wood Anita					
¶Seco G. I. Flute	3-10	264	Jul	1026	45	10963	499
¶Seco G. I. Melody	2-4	275	Jul	841	41	8621	399
¶Seco G. I. Neva	2-3	189	Jul	882	45	6417	310
s. Gayhead's Imperial		d. Warel Narcissus					
*¶Seco G. I. Paula	3-9	104	Jul	1391	70	5165	262
s. Gayhead's Imperial		d. Pamela of Woodside					
¶Seco G. I. Princess	3-3	251	Jul	685	37	8205	413
*¶Seco G. I. Sadie	3-8	85	Jul	1307	54	3720	156
s. Gayhead's Imperial		d. Style of Woodside					
¶Seco G. I. Starbright	2-5	205	Jul	1034	40	8454	350
*¶Seco Imanence	4-11	365	Jul	561	28	12311	630
*¶Seco Im-Bue	6-11	205	Jul	1146	57	8861	448
*¶Seco Im-Mortelle	6-4	206	Jul	918	50	7028	376
*¶Seco Imperial Gift	3-7	365	May	484	27	10948	584
¶Seco Imperial Lady	5-7	365	May	380	19	15378	741
¶Seco Imperial Lillian	4-3	282	Jul	652	32	7996	401
*¶Seco Im-Press	5-8	365	May	174	10	11782	657
*¶Seco Im-Print Carol	4-1	327	Jul	502	35	7331	454
*¶Seco In-Signia	6-9	223	Jul	1273	63	10869	565
*¶Seco L. H. Harriet	6-10	365	Jun	129	6	10618	502
*¶Seco Primrose	5-4	258	Jul	964	45	10450	502
¶Seco Starbright	2-8	365	Jul	273	13	9984	488
*¶Sheldegren Elda	5-10	365	May	44	2	11020	541
*¶Sheldegren Patience	9-4	339	Jul	651	30	9669	483

§SELLERS, L. H., SAINT PETERSBURG, FLA. ARHT

Krusader Ermine	1-9	38	Jun	523	18	646	22
s. Klondike Krusader		d. Sultan's Cindy					
Sellers Farm Delight	2-2	202	Jun	433	22	3063	135
Sellers Farm G. Doil	1-11	202	Jun	508	24	3715	159
Sellers Farm Le Dairymaid	2-11	31	Jun	779	32	805	33
s. McDonald Farms Le Oberlin		d. Sellers Farm Merry Ann					
Sellers Farm Le Della	2-4	66	Jun	956	36	2056	86
s. McDonald Farms Le Oberlin		d. McDonald Farms Lucky Nita					
Sellers Farm Le Diana	2-1	212	Jun	748	33	6045	264
s. McDonald Farms Le Oberlin		d. Sellers Farm K. Bonnie					
Sellers Farm Le Empress	1-7	43	Jun	597	25	838	35
s. McDonald Farms Le Oberlin		d. Matchless Jill of High Fields					
Sellers Farm P. Dawna	2-1	255	Jun	483	22	4914	207
Sultan's Calla	#2-6	296	Apr	81	5	6773	335
Sultan's Diamond	#3-7	242	May	37	2	4833	225

§SMITH, I. M., SMITH'S DAIRY, KINARDS, S. C.

IMS Carol's Grace	3-10	235	Jun	587	36	5782	355
IMS Carol's Lady Emma	3-7	65	Jun	981	51	2292	128
s. Quail Roost Choice Carol		d. IMS Emma's Lady Bug					
IMS Choice Betty's Blossom	3-0	251	Jun	693	36	6759	324
IMS Emory's Constance	3-4	305	May	269	16	7697	409
IMS Huckleberry Delight	6-8	241	Jun	558	31	6276	351
IMS La Noce's Astor	2-4	305	Apr	146	9	9627	485
IMS La Noce's Mary Jane	3-5	115	Jun	1181	64	5259	271
IMS Princess Comet	4-2	305	May	211	11	7103	341
IMS Raymost Maxim Girl	2-10	365	Jun	162	10	9617	505
IMS Violetta's Maxim La-Noce	4-2	57	Jun	1054	48	1986	93
s. Bournedale Prince La Noce Jay		d. Hazelwood's Violetta					

§SNYDER, A. P., WYOLINA FARM, CHARLOTTE, N. C. ARHT

*Archdale Hollimaxim Addie	4-6	37	Jun	1138	62	1411	78
s. Holliknoll Maxim Prince		d. Archdale Maxim's Addie					
*Clear View Prince's Tray	6-9	241	Jun	544	24	7287	329
*Edisto Farm's Georgie	6-9	198	Jun	679	30	5934	273
*Gold Branch MF Viola B	9-0	190	Jun	903	39	7168	313
*McNaughton's Angeline	10-3	159	Jun	919	46	5845	296
*Midview Willie's May	10-0	305	Apr	283	17	7686	425
*Verne Dale Bruno's Joanna	7-11	253	Jun	577	28	6568	326
*Wyolina Judy	#4-9	236	May	441	24	5682	333
*Wyolina Royal's Betty	3-10	114	Jun	899	42	3867	187
s. Verne Dale Majesty's Royal		d. McNaughton's Angeline					
Wyolina Royals May	2-5	305	Jun	506	32	7167	418
Wyolina Royal's Norah	#2-2	228	May	380	23	4630	244
Wyolina Royal's Patsy	2-2	100	Apr	730	31	2474	114
*Wyolina Tray's Margie	4-10	91	Jun	1225	53	3732	184
s. Quail Roost Master Max		d. Clear View Prince's Tray					

STOCKTON, HENDERSON, "ARIZONA FARMS GUERNSEYS," PHOENIX, ARIZ. ARHT

*¶Arizona Farms Betsy Mae	7-2	39	Jun	1656	64	2089	80
s. Twintroy of Arizona Farms		d. Arizona Farms Betty Mae					
¶Arizona Farms Degoda	2-10	303	Jun	403	23	5303	298
*¶Arizona Farms F. S's Lass	5-11	148	Jun	1076	50	6384	264
*¶Arizona Farms Governor's Fawn	3-1	124	Jun	1025	42	4784	197
¶Arizona Farms Lady Beth	2-3	126	Jun	1036	43	4801	185
¶Arizona Farms Lady Twinkle	2-3	154	Jun	713	31	4443	189
*¶Arizona Farms Mabella	4-11	329	Jun	570	28	9939	467
*¶Arizona Farms Massachusetts	3-0	305	Jun	8		7479	404
*¶Arizona Farms Miss Alabama	5-5	111	Jun	1365	58	5429	230
s. Mabeth's Hero of Arizona Farms		d. Arizona Farms Twilight					
*¶Arizona Farms Miss Alaska	4-6	365	Apr	560	31	12751	597
*¶Arizona Farms Miss Arizona	4-7	305	Jul	91	4	9235	486
*¶Arizona Farms Miss California	4-4	338	Jun	602	33	10516	546
*¶Arizona Farms Miss Colorado	4-5	241	Jun	946	52	10305	546
*¶Arizona Farms Miss Connecticut	4-9	80	Jun	1416	58	3939	157
s. Mabeth's Hero of Arizona Farms		d. Arizona Farms Mabeth					
*Arizona Farms Miss Georgia	4-0	281	Jun	182	9	3576	180
*¶Arizona Farms Miss Idaho	4-1	245	Jun	759	38	7909	391
*¶Arizona Farms Miss Illinois	3-6	296	May	431	27	8000	400
*¶Arizona Farms Miss Kansas	3-1	305	Apr	28	1	9793	449
*¶Arizona Farms Miss Kentucky	3-11	65	Jun	1096	46	2401	100
s. Mabeth's Hero of Arizona Farms		d. Brewster's Spots					
¶Arizona Farms Miss Maine	3-7	161	Jun	812	39	5324	236
*¶Arizona Farms Miss Michigan	3-3	262	Jun	706	33	6985	345
*¶Arizona Farms Miss Mississippi	3-1	241	Jun	565	28	6192	296
*¶Arizona Farms Miss Nebraska	3-1	58	Jun	1201	45	2391	102
s. Mabeth's Hero of Arizona Farms		d. U. of A. Lubas Mandy					
¶Arizona Farms Miss Nevada	2-5	137	Jun	709	30	3622	149
¶Arizona Farms Miss New York	2-1	227	Jun	686	35	5364	282
¶Arizona Farms New Hampshire	2-2	212	Jun	791	29	6590	265
¶Arizona Farms North Carolina	2-3	91	Jun	701	31	2413	97
s. Mabeth's Hero of Arizona Farms		d. Arizona Farms LaMi					
*¶Arizona Farms Piona	5-10	173	Jun	916	44	6775	309
*¶Fresno Valor Linda	9-10	365	May	269	12	13757	617
*¶Gaylord Moonlight's Twinkle	8-4	177	Jun	1031	38	7851	299
*¶Happyholme Crown Mirth	4-11	365	Jun	198	8	10430	455

§STRADLEY, WILMER, ELK MANOR FARM, NORTH EAST, MD. ARHT

Elk Manor Abbie	2-10	305	May	579	39	9541	443
Elk Manor Alice	2-6	178	Jul	538	31	4078	218
Elk Manor Carmilian	2-5	38	Jul	851	42	1041	54
s. Elk Manor's Hollistead		d. Elk Manor's Charlow					
Elk Manor Cherub	2-8	117	Jul	769	36	3566	174
s. Langvalley Levity Gentle Lad		d. Elk Manor Barberry					
Elk Manor Deloris	2-5	221	Jul	729	39	6435	327
Elk Manor Enchantress	2-5	191	Jul	806	35	5896	270
Elk Manor Fantasy	2-4	166	Jul	665	37	4542	231
Elk Manor Glory	2-5	217	May	920	45	6481	329
*Elk Manor Keepsake	4-4	154	Jul	723	33	6189	289
Elk Manor Latonia	2-10	211	Jul	646	35	6315	301
Elk Manor Lavender Princess	2-5	64	Jul	1137	50	2348	96
s. Spar Hill Merrily's Prince		d. Elk Manor Lavender Lady					
Elk Manor Levatinny	2-4	305	May	495	31	7002	405
Elk Manor Lilly	2-9	229	Jul	661	34	5745	294
*Elk Manor Louella	5-4	159	Jul	843	46	6323	362
s. Spar Hill Strongheart's King		d. Elk Manor's Lou					
Elk Manor Marian	2-3	37	Jun	1063	48	1284	58
s. Langvalley Levity Gentle Lad		d. Elk Manor Cherokee Maid					
Elk Manor Merrily	2-4	279	Jun	690	40	7578	394
Elk Manor Peony	2-8	214	Jul	741	43	6539	375
Elk Manor Polyanthea	2-5	204	Jul	786	38	5937	270
Elk Manor Princess	2-5	134	Jul	684	35	3589	175
Elk Manor Rietta	2-3	32	Jul	911	38	933	39
s. Spar Hill Merrily's Prince		d. Elk Manor Ripples					
Elk Manor Royal Bess	2-9	73	Jul	802	32	2277	96
s. Langvalley Levity Gentle Lad		d. Elk Manor's Royal Lady					
Elk Manor Sussanna	2-5	94	Jul	876	41	3030	135
s. Langvalley Levity Gentle Lad		d. Benton's Lucky Susan					
Nancy of Elk Manor 2d	2-6	305	May	509	32	6574	354

TIMMINS, GEORGE H., GREENWAY FARM, WARE, MASS. ARHT

*¶Greenway Charming Flashlight	4-11	330	Jul	717	47	11342	634
¶Greenway Charming Gardenia	2-8	193	Jul	1211	59	7669	377
*¶Greenway Charming Lady	4-7	365	Jul	717	39	12907	582
*¶Greenway Charming Star	5-2	267	Jul	1325	67	12200	599
¶Greenway Joyful	2-5	173	Jul	1249	55	7135	311

¶Greenway Mirthful	2-5	365	Apr	479	23	12960	554
¶Greenway Playgirl	3-10	263	Jul	1156	61	10439	533
¶Greenway Playmate	2-7	273	Jul	1017	52	9175	450
¶Greenway Poppy	2-8	139	Jul	1188	55	5769	246
s. Charlescote Peter Pan		d. Greenway Cornflower					
¶Greenway Primadonna	2-5	233	Jul	1119	49	8950	381
¶Greenway Queen Jeanne	2-11	256	Jul	1214	54	11206	486
¶Greenway Queen Sunshine	2-7	285	Jul	1046	49	10907	481

§TRYON, RALPH G., JR. & CHARLES H., TRYON FARM, SOUTH GLASTONBURY, CONN. ARHT

Dunwalke D. Escoral	3-4	126	Jul	911	49	5223	244
s. Coldspring's B. R. Dunwalke		d. Dunwalke Coral					
Dunwalke N. K. Fuchsia	2-3	137	Jul	826	45	4794	234
s. Coldspring's Beauty Noble King		d. Dunwalke Coral					
*Eastleigh F. Petite	#3-1	220	Jul	153	8	5160	252
Grassland Loubelle	2-2	92	Jul	850	41	2575	131
s. Wethersfield Majesty		d. Hidden Acres Jameel's Loubelle					
Grassland Patty's Presto	2-3	235	Jul	593	28	5815	294
M. H. Ace's Obesity	2-10	175	Jul	708	36	4817	240
M. H. Ace's Primrose	2-2	175	Jul	672	34	4295	200
*Verney Farm Beauty	4-3	178	Jul	989	47	6596	309
Verney Farm Elsie	2-0	192	Jul	701	33	5626	257
Woodcock Kim	2-4	226	Jul	628	36	5378	272

VAN DYKE, A. A., CLEVE J. & FLORA E., VAN DYKE GUERNSEY FARMS, SAINT PAUL, MINN. ARHT

*Glenmary's Mimsie	#7-9	289	Mar	79	3	6448	268
*Melodie V. New Year's Greeting	7-2	116	Jun	971	39	4352	188
s. Charlescote Victory		d. Melodie Par's Duchess					
Quality Park Farm's Beauty	5-5	110	Jun	854	31	3466	150
s. Chedco Crown Prince		d. Valencian's Beauty					
Van Dyke Bootes' Pet	10-11	195	Jun	630	23	4983	186
Van Dyke Drummer's Margaret	2-4	365	May	122	7	5431	294
Van Dyke Drummer's Mary	2-4	200	Jun	640	32	4639	204
Van Dyke Drummer's Rose	2-8	268	Jun	604	32	5979	292
Van Dyke Drummer's Rosealine	3-0	341	Jun	355	23	5499	278
Van Dyke General's Flower	3-9	101	Jun	1292	59	4715	215
s. Flying Horse Lady's General		d. Van Dyke Master's Flower					
Van Dyke General's Gold	3-7	185	Jun	974	35	6436	231
Van Dyke General's Maid	2-4	91	Jun	678	29	2110	95
s. Flying Horse Lady's General		d. Van Dyke Double Fair Maid					
Van Dyke General's Phylis	2-0	92	May	691	24	2150	83
s. Flying Horse Lady's General		d. Van Dyke Levity's Phylis					
Van Dyke General's Vivian	2-3	219	Jun	695	35	5365	240
Van Dyke King's Lassie	#11-1	350	Apr	202	11	7797	352
Van Dyke Levity Hope	2-7	305	May	214	12	4515	222
Van Dyke Levity Lucky Jewel	2-5	365	May	102	5	6692	323
Van Dyke Master's Anna	7-6	279	May	689	31	7261	318
Van Dyke Master's Julia	3-3	365	Apr	167	9	7174	345
*¶Van Dyke Master's Lucky Lass	5-5	89	Jun	1579	60	4927	210
s. Flying Horse Master's Bell Boy		d. Van Dyke Sheik's Lass					
Van Dyke Master's Superior Gem	7-8	209	Jun	882	40	7230	324
*Van Dyke Premo's Rosealine	11-5	117	Jun	950	43	4170	188
s. Premo of West Grove Farm		d. Van Dyke Bootes Rose					
Van Dyke Royal Lass	7-2	225	Jun	931	47	7492	359
s. Rosewald Royal Blendon		d. Van Dyke Sheik's Lass					
*Van Dyke Royal Master's Phylis	7-3	106	Jun	1129	48	4110	181
s. Rosewald Royal Blendon		d. Van Dyke Master's Phylis					
Van Dyke Sheik's Berna Darling	5-5	305	Jun	138	9	6625	336
*Van Dyke Sheik's Charm	3-4	271	Jun	669	36	7837	392
Van Dyke Sheik's Edyth	2-4	85	Jun	1028	47	2998	134
s. Pine Manor Sheik		d. Van Dyke Master's Edyth					
Van Dyke Sheik's Flower	2-4	195	Jun	820	36	5403	224
Van Dyke Sheik's Happy Girl	4-7	292	May	793	39	7963	357
Van Dyke Sheik's Judy	2-2	98	Jun	1086	41	3398	145
s. Pine Manor Sheik		d. Van Dyke Master's Judith					
Van Dyke Sheiks Levity Rosetta	2-5	245	Jun	544	27	4594	209
Van Dyke Sheik's Lucy	2-7	195	Jun	795	36	5479	214
Van Dyke Sheik's Molly J.	2-9	91	Jun	618	31	2187	108
s. Pine Manor Sheik		d. Van Dyke Master's Molly Judith					
Van Dyke Sheik's Rose Queen	2-3	164	Jun	695	34	4396	193
Van Dyke Sheik's Royal Berna	2-3	121	Jun	832	44	3654	166
s. Pine Manor Sheik		d. Van Dyke Royal Berna Girl					
Van Dyke Sheik's Vivian	2-11	127	Jun	950	50	4167	196
s. Pine Manor Sheik		d. Van Dyke Master's Vivian					
Walker Farms R. Graceful	2-10	67	Jun	838	37	2018	98
s. Walker Farms Piper Renown		d. Walker Royal Grace					

VINCENT, L. E. & JOHN L., CLOVERDALE FARM, CHICO, CALIF.

¶Adohr King's Dora	2-9	282	Jun	948	51	9545	541
*Cloverdale Bonnie K Bets	4-3	260	Jun	882	43	10897	523
*Cloverdale Bonnie's K. Bee	5-8	265	Jun	885	50	11070	593
Cloverdale Countess Bethel	3-1	218	Jun	910	47	7510	367
*Cloverdale Countess Donna	3-8	138	May	1068	50	5163	261
Cloverdale Countess Doreen	2-11	290	Jun	894	44	10127	492
Cloverdale Countess Ella	2-7	305	Jun	600	36	8422	451
Cloverdale Countess Fern	2-9	250	Jun	819	36	7135	351
Cloverdale Countess Georgia	3-1	116	Jun	940	55	3676	183
s. Fairlawn Hornet's Count		d. Caramas Royal Georgia					
Cloverdale Countess Gipsy	2-8	242	Jun	770	38	7165	357
Cloverdale Countess Marty	2-10	300	Jun	728	32	8571	377
Cloverdale Countess Misty	2-11	242	Jun	887	51	7322	401
Cloverdale Countess Pat	2-11	280	Jun	636	34	8178	409
s. Fairlawn Hornet's Count		d. Cloverdale Penny's W. Pat					
*Cloverdale Ella Belle K Esther	6-9	165	Apr	924	45	6751	336
*Cloverdale Ella Belle K Evy	3-10	210	Jun	814	33	7608	333
*Cloverdale Fern's K. Flip	6-3	303	Jun	681	27	9334	395
*Cloverdale Isobella K. Ina	6-7	305	Mar	445	24	12223	589
Cloverdale Lady Dot	2-7	118	Jun	956	50	4130	211
s. Sterlingold Lord Gay		d. Cloverdale Debbie W. Dot					
Cloverdale Mable K Mae	4-7	132	Jun	971	40	5286	229
s. Happyholme King Dauntless		d. Mable of Deanacres					
*Cloverdale Mable's K Margie	7-1	42	Jun	1405	56	1938	78
s. Happyholme King Dauntless		d. Mable of Deanacres					
*Cloverdale Mary W. Marty	4-11	273	Jun	656	31	8783	432
*Cloverdale Penny's W. Pat	5-1	305	Jun	74	3	10085	468
*Cloverdale Queen Beth	3-5	305	Jun	225	11	10639	494

Happyholme C. Crown Lalation	3-4	147	Jun	848	52	5458	293
s. Happyholme Cebada's Crown		d. Happyholme Crown Lalation					
*Happyholme Crown Lalation	6-2	49	Jun	1603	65	2472	101
s. Pine Manor Crown Majesty		d. Sonoma Lalation					
Happyholme Crown Lassie	6-9	94	Jun	1177	56	4021	168
s. Pine Manor Crown Majesty		d. Fireside Gay Lassie					
*Matapa Consul Nina	4-2	45	Jun	1609	73	2344	106
s. Circle L Consul Boy		d. Matapa Lou-Boy's Nennie					
*Raemelton Beth	6-10	73	Jun	1578	66	3926	167
s. Raemelton Levity King		d. Raemelton Royal Beth					
Valley Oaks Chic Empress	2-4	96	Jun	1281	55	4322	182
s. Fairlawn Hornet's Sheik		d. Valley Oaks Commando's Elvira					
Wandamere C. Myrtle	6-4	49	Jun	1197	44	1982	73
s. Wandamere Correction		d. Mithoefer's Mayette					

WALKER, G. B. & SONS, WALKER FARMS, STONEVILLE, MISS. ARHT

¶Bayville Margaret Fran	5-0	305	May	342	20	8746	488
*Beaver Creek Adonis' Lady	6-3	189	Jun	931	42	7288	341
¶Callicott Farms Betty	4-9	305	Apr	20	1	6664	287
*¶Crystal King's Sally	4-11	365	Apr	229	12	12603	560
*¶Elm Echo Prediction Lucille	3-5	230	Jun	250	14	3706	189
Flinco Farms Pedro's Penelope	2-8	303	Jun	567	30	7116	353
Klondike Premost Empress	4-5	210	May	767	38	6059	302
*¶McDonald Farms King's Kyola	7-11	219	Jun	870	38	10383	422
*¶McDonald Farms Le Namesake	5-0	187	Jun	1147	47	9274	388
McDonald Farms Le Pensive	2-10	297	Jun	396	22	5941	303
¶McDonald Farms Le Sadie Lou	2-3	45	Jun	1196	43	1634	59
s. McDonald Farms S. Leader		d. McDonald Farms Pre Lady Lou					
*Mikella's Star Darnley	6-9	305	May	27	1	8697	435
Ogledale's Gay Victoria	2-0	146	Jun	756	27	3998	162
s. Kilalla Gay Steadfast		d. St. Albans Blend's Vandell					
*¶St. Albans Grandee Beauty Spot	8-2	298	Jun	902	49	11793	592
Walker Farms Barnard Lace	4-9	365	May	681	34	11959	573
*¶Walker Farms Barnard's Rosie	9-2	77	Jun	1323	55	3349	138
s. Riegeldale Mck Barnard		d. Jethro's Eno Ruth					
*¶Walker Farms Delta Clarice	6-11	61	Jun	1346	51	2427	100
s. Walker Royal Paul		d. Arden Footprint Clara					
*¶Walker Farms Lady Gem	5-9	197	Jun	982	40	8432	413
¶Walker Farms Lady Rexine	#4-10	303	May	16	1	5053	219
¶Walker Farms Max Clovis	2-5	257	Jun	756	31	7575	313
¶Walker Farms Max Fanita	2-7	229	Jun	984	45	8658	396
Walker Farms Max Genola	2-6	234	Jun	620	29	6214	281
¶Walker Farms Max Nona	2-6	208	Jun	1058	55	8727	420
Walker Farms Max Ruby	2-8	205	Jun	703	35	6035	297
¶Walker Farms Miss Jeneva	2-5	305	Jun	470	27	7891	373
Walker Farms Miss Joanne	4-10	101	Jun	986	59	3761	216
s. McDonald Farms His Model		d. Rosebriar Joanne					
¶Walker Farms Miss Jute	2-5	303	Jun	185	13	6017	312
Walker Farms Miss Lauretta	2-7	224	Jun	572	32	5281	284
Walker Farms Miss Trudy	4-8	199	Jun	859	44	6608	328
Walker Farms Ne Babiana	3-7	180	Jun	889	41	6498	311
Walker Farms Ne Donna	2-4	225	Jun	597	34	5189	282
*¶Walker Farms Ne Rosa	3-3	305	Jun	564	30	9904	480
¶Walker Farms Ne Trinket	2-10	303	Jun	820	43	10774	519
Walker Farms Piper Clover	4-8	303	Jun	484	24	7132	336
*¶Walker Farms Piper Fairy	3-9	223	Jun	976	51	8758	467
¶Walker Farms Piper Hale Spot	2-4	181	Jun	1142	55	7399	336
Walker Farms Piper Jennifer	2-11	284	Jun	744	33	8296	441
¶Walker Farms Piper Justine	3-9	299	Jun	761	39	9439	499
¶Walker Farms Piper Kyola	2-5	164	Jun	902	42	5830	252
¶Walker Farms Piper Lonabell	3-3	188	Jun	1084	52	7570	351
*¶Walker Farms Piper Nimble	5-11	219	Jun	1268	61	11218	558
¶Walker Farms Piper Nola	2-8	303	Jun	785	47	8971	495
Walker Farms Piper Nyoda	3-8	265	May	449	23	6079	338
¶Walker Farms Piper Rhoda	3-5	58	Jun	1300	56	2606	124
s. Flying Horse Royal Piper		d. Eileen's Rebecca					
¶Walker Farms Piper Rosie	2-6	238	Jun	944	43	9517	427
*Walker Farms Piper's Ultistar	10-3	202	Jun	965	48	8576	479
*Walker Farms Piper's Vicky	6-7	294	Jun	416	22	6200	326
¶Walker Farms Piper Thekla	2-8	246	Jun	650	31	8195	396
Walker Farms Piper Wanda	3-5	175	Jun	856	38	8531	308
¶Walker Farms Piper Zinnia	2-7	224	Jun	920	53	7655	410
¶Walker Farms R. Gingerette	2-8	61	Jun	1040	39	2104	77
s. Walker Farms Piper Renown		d. Walker Farms Miss Ginger					
Walker Farms R. Paulette	2-4	175	Jun	805	40	5373	256
Walker Farms St. Gustine	3-7	225	Jun	608	31	5405	274
*Walker Farms Val Carol	7-1	365	May	532	29	11643	574
*Walker Farms Val Rosa	6-11	289	Jun	313	18	7791	390
*Walker Royal Irene	10-3	298	Jun	513	25	8631	376

WEAVER, OSCAR R., YELLOW CREEK MEADOW FARM, GOSHEN, IND. ARHT

*Clarlon Farm Janice	3-2	196	May	1319	63	8333	401
*Lawnsett's Maxine	3-11	186	May	1021	55	7321	381
*Terra Vista Allegretto	3-6	271	May	715	40	8336	431
Terra Vista Olga	2-3	365	Apr	16	1	7927	443
Terra Vista Queen	2-11	166	May	571	31	4730	252
Terra Vista Rosina	2-3	206	May	776	44	5613	315
Yellow Creek B. F. Beauty Spot	2-6	304	May	680	35	7284	372
Yellow Creek B. Flower	2-5	360	May	639	40	9486	537
*Yellow Creek B. Opal	3-1	205	May	1108	54	8098	372
*¶Yellow Creek Butterfat Barbea	3-7	222	May	1216	71	10654	557
*¶Yellow Creek Gem's Levity	7-10	341	May	862	40	13812	579
Yellow Creek H. Cherry	2-8	305	May	317	18	8202	446
*Yellow Creek King's Cherie	6-0	179	May	1186	67	7645	391
*Yellow Creek Lovely Vera	4-4	135	May	1378	65	6374	316
Yellow Creek Noble Charity	1-11	167	May	976	55	5783	302
Yellow Creek Noble Pearl	2-1	168	May	990	48	5721	252
Yellow Creek Noble Rosebloom	1-11	204	May	1100	57	7124	350
Yellow Creek Prize Flute	3-7	278	May	744	47	8550	455
*Yellow Creek Rose Blossom	4-10	290	May	911	57	10065	569
Yellow Creek Rose Harmony	2-4	125	May	1046	53	5022	241

§WHITE, CECIL & RICHARD, CEDARCROFT FARM, MOUNT VERNON, WASH. ARHT

*Cedarcroft Don's Silver Flute	7-4	153	Jun	1622	81	6988	356
s. Flying Horse Master's Don		d. Cedarcroft Florie					
*Cedarcroft Fantasy	5-5	85	Jun	1426	66	3987	170
s. Cedarcroft Master's Pedro		d. Cedarcroft Don's Silver Flute					

Cedarcroft Honor's Lovely	#2-8	359	Apr	762	44	10621	584
*Cedarcroft Lily	4-7	154	Jun	1314	72	7316	432
*Cedarcroft Master's Alicia	5-5	264	Jun	1055	57	11063	623
Cedarcroft Master's Delcina	2-9	209	Jun	678	38	5462	322
Cedarcroft Master's Design	3-11	218	Jun	933	52	6518	385
*Cedarcroft Master's Jeanette	4-7	365	Apr	132	7	12559	711
Cedarcroft Master's Lorraine	2-8	305	Mar	205	12	9301	543
*Cedarcroft Master's Lorraine	3-8	52	Jun	1857	83	3424	159
s. Flying Horse Master's Don		d. Cedarcroft Lois					
*Cedarcroft Master's Maid	6-5	50	Jun	1797	82	2929	148
s. Flying Horse Master's Don		d. Cedarcroft Marion					
Cedarcroft Master's Ruby	2-8	244	Jun	803	42	7269	401
Cedarcroft Master's Sequin	2-9	305	May	188	10	8862	510
*Cedarcroft Master's Starlight	3-5	207	Jun	935	51	7421	431
s. Flying Horse Master's Don		d. Starletta of Cla-ore					
Cedarcroft Pablo's Sequence	3-10	305	Apr	106	6	9445	513
Cedarcroft Pilot's Daisy	2-1	91	Jun	1212	58	3734	163
s. Cedarcroft Prairie's Pilot		d. Dulcibella of Chicona					
Cedarcroft Regal's Beatrice	2-4	97	Jun	910	47	3197	145
s. Quail Roost NoMax Regal		d. Cedarcroft Master's Betsey					
Cedarcroft Regal's Jasmine	2-4	44	Jun	1211	52	1747	76
s. Quail Roost NoMax Regal		d. Cedarcroft Master's Jubilie					
Cedarcroft Regal's Lark	2-7	194	Jun	924	50	6669	367
Cedarcroft Regal's Lilian	2-2	291	Jun	664	44	7951	487
Cedarcroft Regal's Linnett	2-6	256	Jun	613	37	6551	404
Cedarcroft Regal's Twinkle	2-6	99	Jun	1116	61	3851	177
s. Quail Roost NoMax Regal		d. Cedarcroft Lois					
Cedarcroft Regal's Valentine	2-4	213	Jun	868	44	6012	337
Cedarcroft Texas Princess	2-9	272	Jun	648	39	5930	289
Ivy Oak Royal Patty	5-5	107	Jun	1007	52	4007	199
s. Wandamere Pansy's Royal		d. Ivy Oak Peggy's Pepper					
Master's Don's Beauty	6-3	112	Jun	1244	65	4811	236
s. Flying Horse Master's Don		d. Royal's Sandra Pet					
Matapa Honey Senora	3-0	212	Jun	914	45	6328	306

§WHITE, W. T., HALFRED FARMS, CHAGRIN FALLS, OHIO. ARHT

*Eileen of Halfred Farms	3-10	198	Jul	708	35	6870	322
*Laura of Halfred Farms	4-6	226	Jun	959	41	9318	460
Matillie of Halfred Farms	2-2	291	Jul	607	36	7594	386
*Minnie of Halfred Farms	3-5	187	Jul	1080	55	8746	436
*Molly of Halfred Farms	6-6	273	Jul	786	43	10826	565
*Nan of Halfred Farms	7-7	221	Jul	1006	46	9743	469
Nonette of Halfred Farms	2-4	114	Jun	768	41	3139	155
s. McDonald Farms Le Nigel		d. Nan of Halfred Farms					
*Rebecca of Halfred Farms	3-3	139	Jul	894	42	4830	232
s. McDonald Farms Le Nigel		d. Spencer Farm R. D. Romola					
*Rena of Halfred Farms	3-5	305	May	152	9	7067	373
*Rosa of Halfred Farms	5-5	256	Jul	584	34	8532	470
Ruby of Halfred Farms	2-3	300	Jul	478	32	7023	405
*Sister of Halfred Farms	6-7	118	Jul	1127	52	5307	236
s. Penn Villa's Masterpiece		d. Spencer Farm Little Sister					
Suzanne of Halfred Farms	2-2	117	Jul	667	38	3044	163
s. McDonald Farms Osirus		d. Sister of Halfred Farms					
Verna of Halfred Farms	2-3	248	Jul	683	41	6935	350

WOODHULL, MARK J., HULLWOOD FARM, ANGOLA, IND.

*¶Hullwood Levity Echo	6-10	100	Jun	1441	58	4942	209
s. Chedco Coronation Hullwood		d. Sequella Annette of Elm Echo					
¶Hullwood Queen Arabella	2-8	329	Jun	867	45	10299	484
¶Hullwood Queen Augusta	2-8	359	Jun	748	40	10551	507
¶Hullwood Queen Beletta	2-11	136	Jun	1269	51	5836	229
*¶Hullwood Queen Belma	5-10	270	Jun	911	40	9638	471
*¶Hullwood Queen Ella	3-11	72	Jun	1808	80	4257	179
s. McDonald Farms King Karol		d. Sequella Annette of Elm Echo					
*¶Hullwood Queen Empress	4-9	133	Jun	1393	62	6344	260
¶Hullwood Queen Fern	2-9	365	Jun	620	38	9379	515
¶Hullwood Queen Gaiety	2-5	273	Jun	767	38	7539	355
*¶Hullwood Queen Olga	4-11	45	Jun	1198	48	1784	71
s. McDonald Farms King Karol		d. Flying Horse Octavia					
*¶Hullwood Queen Rosetta	4-4	72	Jun	1426	56	3336	139
s. McDonald Farms King Karol		d. Royal Guard KenVer Rosalie					

WORTHINGTONS INCORPORATED, JACKSON, MISS.

¶Burton Lane Supreme Ruby	#2-10	296	Jun	142	6	9381	423

APPROVED HERD IMPROVEMENT RECORDS

EXPLANATION OF SYMBOLS

* Indicates Reentry.

¶ Indicates a record on three times a day milking.

C following Days in Milk indicates that calving requirements were met.

§ Before a Breeder's name, indicates all cows milked twice daily.

No symbol appears before the cow's name if milked twice daily.

OWNER AND RECORD	Age	Days In Milk	Total Number Milkings	Lbs. Milk	Lbs. B. Fat
§AHRENS, ROBERT S., BOMAR FARMS, HUDSON, WIS.					
*Lakewood Erma	8-11	247	494	8375	384
s. Charlescote Playmate		d. Rosedale Lita			
§ALEXANDER, RAY H., SUNNYSIDE FARM, UNION SPRINGS, N. Y.					
*Sunnyside Select Beckie	5-0	305C	610	9480	413
s. McDonald Farms King Select		d. Sunnyside Beckie			
§ANDERSON, BUREN R. & SON, RIVERDALE GUERNSEY FARM, PALATINE, ILL.					
Riverdale Heather's Bluebelle	2-4	365	730	9594	410
s. Riverdale's May's Sonny		d. Riverdale Lorelei's Heather			
§ASTALOSH, PAUL, JR., HILLCREST FARM, PENNINGTON, N. J.					
Hillcrest Lulu	2-6	365	730	9606	407
s. Langvalley Pepper		d. Hillcrest Lulu Bell			
§ATKINSON, DALE, BITTERSWEET LANE FARM, MILFORD, IND.					
*Bittersweet Golden Priscilla	4-9	365C	730	12762	652
s. Meadow Lodge King's Triumph		d. Linwood's Golden Princetta			
*Bittersweet Judy Belle	5-3	276C	552	6444	324
s. Meadow Lodge King's Triumph		d. Bittersweet Judy			
§AVONDALE MILLS, INCORPORATED, AVONDALE MILLS DAIRY, SYLACAUGA, ALA.					
Avondale Brilliant Gillian	4-3	305C	610	6974	337
s. Sky Brook Brilliant Lad		d. Avondale's Mazie			
Avondale's Brilliant Catherine	5-11	176C	352	3966	170
s. Sky Brook Brilliant Lad		d. Kenesaw's May			
§BARTLETT, LARRY D., HERMITCROFT FARMS, FREDERICKTOWN, OHIO.					
*Hermitcroft Levity Negella	5-7	365C	730	6696	335
s. Wey Acres Levity Hermit		d. Hermitcroft Sea Nestine			
§BASH, C. E. & COMPANY, INCORPORATED, BUSY BIDDY FARMS, HUNTINGTON, IND.					
*Busy Biddy Farms Francile	4-7	305C	610	7424	426
s. Fuller Farms Merry King		d. Favorite of Busy Biddy Farms			
§BAUGHMAN, W. W., LA BELLEVUE FARM, NEW WATERFORD, OHIO.					
*La'Bellevue Fran	7-3	305	610	8740	406
s. Franchester Vagabond		d. South Chapel Broadcaster Star			
§BECKER, EDWARD, BRIDGEWATER FARM, DUNDAS, MINN.					
Bridgewater Holly	2-3	223	446	5320	239
s. Boulder Bridge Provost		d. Bridgewater's Enaveve			
§BEEBE FARM, INCORPORATED, WEST MANSFIELD, MASS.					
*Aldrich Farm Secret Michelette	5-5	302C	604	7122	344
s. Green Meads Proud Secret		d. Conrad's Michelle			
*Beebe Farm Philenia	3-7	305C	610	9381	477
s. Rosewald Il Duce Caesar		d. Beebe Farm Gertrude			
Buttons and Bows	4-7	355C	710	9728	496
s. Flying Horse Select's Baron		d. Caledonian's Peach Blossom			
§BEEBE, JACK H., RIVERBEND FARM, WARSAW, IND.					
Levity Ace Rosemarie	6-7	305	610	9260	509
s. Normandy Levity Ace		d. Rose King Dairy Girl			
§BEEMAN, E. I. & HOAGLAND, G. R. & SON, CALIFIA FARM, LAFAYETTE, IND.					
*Raylee's Princess Maude	7-6	294C	588	7351	351
s. Kenfleur Marlene's King		d. Maude's Beauty Girl			
§BERRY, JAMES D., JR., WINDY HILL FARMS, TITUSVILLE, PA.					
*Claudette of Windy Hill Farms	8-5	365	730	11710	587
s. Leasure Run Duke		d. Blondie of Highland			
§BIRKY, WESLEY C., MAPLE LAWN FARMS, KOUTS, IND.					
Maple Lawn S. Naomi	2-7	271C	542	5989	298
s. Schragcrest Able Sheik		d. Nan of Buchanan			
BLANCHARD, MARY L. C., OPEN HEARTH FARMS, ONTARIO, N. Y.					
*Open Hearth Actor's Mitzie	3-10	249C	498	5400	298
s. Fairlawn Melba's Actor		d. Brooklandwood Mitzie			
*¶Open Hearth Winbelle	6-4	365	769	10019	509
s. Winbernie Blend of The Meads		d. Open Hearth Foremost's Belle			
§BOCKBRADER, RAYMOND, RAELYN FARMS, PEMBERVILLE, OHIO.					
Raelyn Farms Claire	2-2	305	610	7445	344
s. Sterlingold Count		d. Guernsey Maid's Ammy			
*Raelyn Farms Stella	3-6	305C	610	7268	408
s. Sterlingold Count		d. Aigler Farm Starbright			
§BOGARDUS, CHARLES S., ESTATE & KATHERINE, SPRING PASTURE FARM, CLINTON, ILL.					
*Spring Pasture Count's Fay	6-4	365	730	7676	358
s. St. Albans Valiant Count		d. Spring Pasture Fay			
*Spring Pasture L. May	4-10	365	730	7492	402
s. Tarbell Peerless Landsman		d. Spring Pasture Meteor's May			
§BRADFORD, FRED & R. D., BRADFORD'S DAIRY FARM, ALMA, MICH.					
*Bradford'n Harrietta	4-5	365	730	11632	511
s. Bradford's Quince's Max		d. Bradford's Bertha Lass			
§BRADLEY, MORRIS R., SUNNY LANE GUERNSEYS, FORT ATKINSON, WIS.					
*Wey Acres Grandee's May	12-3	297	594	9632	416
s. Langwater Grandee		d. Green Meadows Lustre May			
§BRIGGS, H. C. & SON, BRIGEEN FARMS, TURNER, MAINE.					
Brigeen Farms Frances	2-3	275C	550	6585	313
s. Florham Lenore's Ptolemy		d. Helen of Windy Crest			

§BROCK, C. R., CLOVER WREATH FARM, NORTHFORD, CONN.
*Elizabeth of Clover Wreath 7-2 305 610 7569 391
s. Biscoe Heartsease Judge d. Biscoe Elizabeth
Peerless Bridget 2-8 298C 596 6821 276
s. Doral Farms Actor Peerless d. Bridget of Clover Wreath
*Prospect's Irma 8-2 305C 610 9146 378
s. Broad Hill Sentinel d. Prospect's Best Bet

§BROWN, WILBUR C. & LYNN R., BONNIE BROOK FARM, WATERLOO, IOWA.
Bonnie Brook Barby's Primrose 1-10 305C 610 5967 274
s. Highland Place Wayfarer d. Bonnie Brook Barby
Bonnie Brook Daffodil 2-1 305C 610 5799 257
s. Coldspring's Beauty's Billy d. Bonnie Brook Greta's Ramona

§BURNS, ARTHUR C. & SONS, DARBY MAPLE FARMS, MILFORD CENTER, OHIO.
*Darby Maple Cunning 5-9 305C 610 7903 364
s. Welcome In Chadron d. Darby Maple Dolly

§BURNWORTH, E. J., MARY'S RIVER GUERNSEY FARM, PHILOMATH, OREGON.
Vernon's Lady Peaches 3-11 305 610 9502 536
s. Vernon of Thousand Springs d. Peaches of Mary's River

§BURTON, LAWTON, BRENDA-MYR FARMS, LAWTON, OKLA.
Brenda-Myr's Hulda 2-7 365C 730 12607 557
s. Seco Imperial Illustrious d. Helen's Hilda of C. D.

§BUTTERFIELD, STUART E., SOLDIER CREEK FARM, DOLLIVER, IOWA.
*Butterfield's Carol 3-4 305C 610 8138 476
s. Evergreen's Butterfat Leader d. Butterfield's Cleta
*Butterfield's Rebecca 3-6 305C 610 8126 427
s. Evergreen's Butterfat Leader d. Butterfield's Rhoda
*Butterfield's Rhoda 7-4 305C 610 8664 445
s. Butterfield's King Max d. Ruby of Poulterfarm 2d

§CAIN, JOHN E. COMPANY, ALFALFA FARM, TOPSFIELD, MASS.
*Alfalfa Farm J. Wiljane 4-11 365 730 10603 548
s. Jaunty d. Lincoln Wilda
*Lexford Juniper 8-7 305C 610 8595 373
s. Lexford Crusader's Peter d. Lexford Jule
Wadsworth Beauty's Granny 3-5 305C 610 8709 362
s. Coldspring's Beauty's Bell Buoy d. Waterville Butterfat Sharon

§CALHOUN, E. F., TWINKLE STAR RANCH, GRANTS PASS, OREGON.
*Twinkle Star Ranch Flower 2-11 305C 610 6823 360
s. Wandamere Royalist d. Maflower of Twinkle Star Ranch

§CALIFORNIA STATE POLYTECHNIC COLLEGE, SAN LUIS OBISPO, CALIF.
Polytechnic Jepson Selma 4-2 365C 730 13495 703
s. McDonald Farms Jepson d. Polytechnic Sylvana

§CEDAR LAKE ACADEMY, CEDAR LAKE ACADEMY DAIRY, CEDAR LAKE, MICH.
Walnut Acres Donna Lee 2-11 365 730 9590 462
s. Bournedale Prince's Golden Don d. Neptune's Dotty Lee

§CHADWICK, JOSEPH A., CHADWICK FARM, NORTH OGDEN, UTAH.
Ella I. of Chadwick Farm 3-3 305C 610 6780 293
s. Fairlawn Actor's Ichabod d. Donna I. of Chadwick Farm

§COELHO, VICTOR R., MARVICERN FARM, GILROY, CALIF.
*Matapa Honey's Sheila 4-5 365 730 11010 609
s. Matapa Zeke's Honey Champion d. Matapa Lou-Boy's Shirley

§COUZENS, MARGARET A., WABEEK FARMS, PONTIAC, MICH.
Wabeek's B. Margo 2-2 365C 730 10432 519
s. Caumsett Bugler d. Floben Fashioner Dorothy

§CROUSE, WALTER H., KEN-WAL FARM, GRANTS PASS, OREGON.
Ken-Wal Pat Joan 2-5 294C 588 5327 300
s. Valley Pride's Patrick d. Charlotte Twinkle Star Ranch

§DANELL, T. C., ROSALAYN GUERNSEY FARM, DABOB, WASH.
*Rosalayn Mary Jane 3-2 305C 610 9311 368
s. Western Glow Marymost d. Janice Elayne's Judy

§DELAET, CLARENCE, OUR HOMESTEAD, HOUSTON, OHIO.
*Windy Heights Lisa 6-2 326 652 5467 242
s. Windale Leader Royal d. Lily of Windy Heights

§DELEVETT, JEANNE S., ADELL FARM, REDDING RIDGE, CONN.
Holly Farm Important 6-2 365 730 9437 452
s. Argilla Paladin d. Falconridge Rainbow 2d
*Orkil Farms Fay 4-5 365 730 9562 437
s. Boulder Bridge Fame d. Golden Harvest Louise

§de TALLEYRAND, LELA, MARQUISE, GWYN CAREG FARM, ABINGTON, CONN.
*Gwyn Careg King's Molly Eva 4-11 281C 562 7998 384
s. Toll Gate King Mab d. Wood Ford Foremost Molly

§DODGE, MERRILL M., LOCUST NOOK FARM, ELLENSBURG, WASH.
*Locust Nook Tona Lou 3-5 340C 680 8504 510
s. Locust Nook Hunter d. Locust Nook Tona

§DREYFUS, MAX, MADREY FARM, BREWSTER, N. Y.
*Madrey Farm Maximins Garnest 3-1 305C 610 6175 300
s. Madrey Farm Maximins Gardner d. Madrey Farm Maximins Nesta
Madrey Farm Prince's Nerva 2-5 365 730 7640 421
s. Madrey Farm Berdena's Prince d. Madrey Farm Maxim's Netta

§ENGLAND, CHARLES P., GUERNLAND FARM, RISING SUN, MD.
Guernland Hardwick's Cora 1-11 365 730 7543 316
s. Coldspring's Hardwick's Beacon d. Guernland C. Cora

§EWING, JAMES W., JR., SHADY NOOK GUERNSEY FARM, TUCSON, ARIZ.
*Dorella Royal's Babe 9-9 293 586 8634 376
s. Dorella Royal Rival d. Dorella D. Ex. Lula Belle
*Janet of Vanity 7-5 289 578 7970 357
s. Jonacre Vanity d. June of Vanity
*Ranchito Miss Joe 5-6 305 610 8559 463
s. McDonald Farms Joseph d. Ranchito Junior Miss

§FICKIES, ROY F. & LYNN, OVILEA FARM, OVID, MICH.
Ovilea Monarch's Liza 3-8 305C 610 5713 288
s. Monopoly's Monarch d. Ovilea Eola

§FISH, LOUIS W., JR., BROADVIEW FARM, SALT POINT, N. Y.
*Tidy Queen 5-7 284 568 5760 290
s. Foremost Sinbad d. Edwin's Daisy

§FOXBOWER, JULIUS W. & MARTHA C., JUL-MAR FARM, WILMINGTON, OHIO.
*Crown King's Linda 5-0 305C 610 7801 350
s. Langwater Crown King d. Curving Hill Royal Gem
*Crown Prince Venus' Tranquilla 7-9 305C 610 6071 304
s. Langwater Crown Prince d. Fountaine Butterfat's Venus
Jul-Mar Elsie 2-5 305C 610 5988 291
s. Welcome In L. Sovereign d. Crown Prince's Edna May
*Jul-Mar Patricia 3-0 296C 592 6296 348
s. Welcome In L. Sovereign d. Crown Prince's Patsy

§FULLER FARMS, SHELBYVILLE, IND.
*Fuller Farms Royal Gracie 7-6 365C 730 8551 420
s. Tarbell Farms Prince Royal d. Carolyn's Grace of Waterloo

§GAMBONINI, JAMES, OLD ADOBE RANCH, PETALUMA, CALIF.
Old Adobe Ch-Rosita 2-8 365 730 12417 590
s. Chicona Caradoc d. Old Adobe Queen Rose
San Carlos Linda Lou 5-10 305 610 8007 417
s. Gayhead's Monitor d. Fresno Valor Linda

§GLESSNER, JOHN J., ARGILLA FARM, IPSWICH, MASS.
*Argilla Helen 3-9 365C 730 11369 580
s. Wood Ford Reliable d. Fanny of Radio Guernsey Farm

§GONTERMAN, RAY, PONCA CITY, OKLA.
Gayoso C. L. Pauline 4-2 355C 710 12982 609
s. Gayoso Coronation Levity d. Gayoso Peer's Pauline

§GREENLAW, VERA, GREENLAW FARM, BELFAST, MAINE.
*Greenlaw Farm Princess Edith 5-5 305C 610 8121 322
s. Florham Prince of The East d. Greenlaw Farm Poppy

§HAMILTON, JOHN T., II., LAKESIDE FARMS, MARION, IOWA.
Cheery's Marta of Lakeside 5-1 305C 610 7721 439
s. Hill Girt Cheery Chevalier d. Archer's Greta
Polly Royal of Lakeside 2-9 244 488 7025 317
s. Hill Girt Cheery Chevalier d. Lakeside Royal Rose

§HARRIS, GERALD L., PRAIRIE EDGE FARM, DODGEVILLE, WIS.
*Curtiss Candy P. Laurea 4-9 300C 600 6847 356
s. Boulder Bridge Plutocrat d. St. James Count's Laurea
*Solitude's Jacqueline 5-10 305C 610 8629 426
s. Solitude's Seaman First Class d. Honey Brook's Ida Belle

§HARVILLE, MRS. THOMAS & ARTHUR, AVALON FARM, NEW MILFORD, OHIO.
*Avalon Brilliant Floy 3-2 305C 610 9175 463
s. Langwater Brilliant d. Rex's Florance of Avalon

HAWKINS, JOHN W. & SON, JANDE GUERNSEY FARM, NEW WATERFORD, OHIO.
*Jande Levity Bertha 5-7 305C 610 10160 487
s. Levity King's Prince B d. Consultant's Blanche S.

§HENDRIX, W. L. & FLORENCE, ASHMERE GUERNSEY FARM, MERIDIAN, IDAHO.
Sun Ida Secret's Rose-Anna 2-2 365C 730 7865 432
s. Curtiss Candy Col. Secret d. Rosalie of Thousand Springs

§HERINCKX, WILLIAM J., DANNYDAVE GUERNSEYS, BANKS, OREGON.
*Diadem of Retedale 4-7 280C 560 6317 302
s. Happy Rogue July's Lad d. Idacrest Cascade's Diane

§HOARD, W. D. & SONS COMPANY, HOARD'S DAIRYMAN FARM, FORT ATKINSON, WIS.
*Dairyman Z's Rosemary 10-11 305 610 8346 329
s. Dairyman Zor d. Dairyman A's Rose

§HOBAN, ALLEN E., HOBANHEIM, DECATUR, MICH.
*Hobanheim Snow Queen 7-4 305 610 8948 384
s. Geloster Boy of Hoben Heim d. Thistledown Queen Sadie Girl

§HOFFMAN, HAROLD J., HEDGEREST FARM, HASTINGS, MINN.
Quality Park Farm's Dorothy 2-9 305 610 6531 309
s. Sterlingold Major of Glenmary d. Quality Park Jean

§HOLCOMB, TUDOR F., BROAD-HILL FARM, WEST GRANBY, CONN.
Broad Hill P. Marianna 2-5 305C 610 9463 457
s. Pharos Frost King d. Broad Hill Gussie
*Faithful Angel 7-3 293C 586 9450 433
s. Pharos Frost King d. Troiler's Faithful Aster
Ideal's G. S.' Cordelia 2-4 292C 584 6315 332
s. Gardenville Supreme d. Ideal's L. D.'s Cordelia
'Winona Fairy 7-7 293C 586 9434 453
s. McDonald Farms Gerald d. Fordcrest Resolute's Agatha

§HOOD, H. P. & SONS, CHERRY HILL FARM, BEVERLY, MASS.
*Greenacre Farms Deborah 6-1 233C 466 5325 288
s. Greenacre Farms Duke Steadfast d. Corchaline Dolly

*Hoods Cherry Hill Teresa Kern 3-5 250C 500 6096 286
s. NJES Strongheart Fancy Kern d. Teresa of Golfside
*Stronghold Loyal Pansy 4-10 295C 590 7959 370
s. Gayhead's H. I. Loyal d. Stronghold Coronation Mahogany

§HOUSATONIC FARMS, INCORPORATED, SOUTHBURY, CONN.
*Housatonic Farms' Bettina 6-8 305C 610 8093 425
s. County Squire's Select d. Housatonic Farms' Brown Betty
*Housatonic Levity Corinne 4-5 365 730 8841 374
s. Green Meads Levity Vindicator d. Housatonic Farms' Cora
*Housatonic Levity Lolly 3-3 222C 444 5196 187
s. Green Meads Levity Vindicator d. Housatonic Farms' Lola
*Housatonic Levity Merrigirl 5-1 305C 610 8518 398
s. Green Meads Levity Vindicator d. Housatonic Farms' Merrily

§HULIT BROTHERS, MORNINGDEW FARM, HILLSBORO, OREGON.
*Kola Tepee Hazel 5-4 305 610 10010 458
s. Sterlingold Pilot d. Kola Tepee Tilda

§HUNSBERGER, LYLE, LYRENE GUERNSEY FARM, IONIA, MICH.
*Golden Dale Goldie 8-7 266C 532 6473 317
s. Meadow-Gold Rex Royal d. Patrica Girl of Fair Field

§HUSTON, C. R., ARRUS FARMS, MEDINA, OHIO.
Arrus Perky Repeat 2-3 305C 610 7926 367
s. Gayoso Levity Peer d. Franchester Honey's Repeat

§JACKSON, RUTH, UPAWAY FARMS, ASHVILLE, N. Y.
*Birchtree Lady Peg 9-4 305C 610 7260 305
s. Green Meads King James d. Linwood Betrina
*Idylbrook Carib's Myrtle 9-6 305C 610 9623 494
s. Florham Carib d. Lockary's Myrtle of Idylbrook

JOHANNA FARMS, INCORPORATED, MEADOWLANE FARM, PENNINGTON, N. J.
*Meadowlane Mira 6-2 305C 610 7997 374
s. Glenburnie of Rose Lane d. Meadowlane Maizy

§JOHNSON, KENNETH, KAY MAR FARM, DOYLESTOWN, PA.
*Creekline's Friendly Hope 11-2 296 592 7734 366
s. Friendship Climax's Pharaoh d. Mary Carnes of Count Hugo

§JOHNSTON, CLYDE R. & BATES, W. H. & BONNIE, ROCKGLEN FARM, CARTHAGE, MO.
*Beechwood Hope 4-5 365 730 11595 508
s. Lone Pine Arnold d. Crystal of Valley View

§KAPP, R. P., COLUMBIA, S. C.
Belmont View Brilliant's Fleta 2-5 365C 730 9403 499
s. Sky Brook Maxim Brilliant d. Belmont View Fashion's Arbor
Blair's Rest Queen Emily 2-5 305C 610 5564 268
s. Green Meads King Powhatan d. Blair's Rest Maxim Emily
Blair's Rest Queen Glorious 2-3 195C 390 2615 139
s. Green Meads King Powhatan d. Blair's Rest Supreme Glory

§KEELING BROTHERS, AVONDALE DAIRY FARMS, DES MOINES, IOWA.
Avondale Farms Maybelle 2-7 305C 610 4288 271
s. Boulder Bridge Merrymaker d. Petunia Jewel of Avondale

§KENNEDY, GRAFTON S., HARMONY HILLS, HAVRE de GRACE, MD.
*Harmony Hills Hesper 3-10 305 610 6568 369
s. Alert's Dazzler of Mt. Ararat d. Supreme Hope of Harmony Hill

§KNIGHT, C. L. & SONS, PINE VIEW, SPRINGVILLE, IOWA.
Pine View Jewel 1-10 293C 586 8608 372
s. McDonald Farms Pre Merrit d. Pine View Julia
*Pine View Neptune 3-2 305 610 7457 340
s. Suburban Coronation King d. Pine View Nellie Lou

KOCH, HARRY F., SHELDEGREN FARM, GREENFIELD, MASS.
*Sheldegren Corona 4-11 305C 610 7481 314
s. Caumsett Deershorn d. Sheldegren Corabella
*¶Sheldegren Hero's Edna 5-11 305C 889 10871 547
s. Sheldegren Hero Lad d. Sheldegren C. Edna
*¶Sheldegren Royal's Linda 5-5 280C 807 9396 417
s. Sheldegren Cora's Royal d. Sheldegren Lynne
*¶Sheldegren Tara 6-6 365C 1049 12731 609
s. Sheldegren Cornelius d. Sheldegren Patience
Sheldegren Vic's Gabrielle 2-11 305C 610 6676 318
s. Sheldegren Prince Victory d. Sheldegren C. Glorious

§KRIDER, HAROLD H., SPRING HILL FARM, CLINTON, OHIO.
Spring Hill Wisbecq's Camille 2-10 305C 610 6121 336
s. Ideal's Wisbecq d. Spring Hill Christine

LANGLEY, E. E., HILL TOP DAIRY, UNION, S. C.
*¶Valleyrun T. Designer's Juanita 4-2 364 961 10246 518
s. Maple Lane Topsy's Designer d. Maple Lane Designer's Juanita

LARKIN, HOWARD T., BEDLAM FARM, MIDDLEBURY, CONN.
*Biscoe Belle Lenfestey 5-7 305C 610 10598 543
s. Biscoe Designer d. Belinda Lenfestey

§LARSON, SIMON C. & WAY, JULIUS L., WAYLAND FARM, MILLINGTON, ILL.
*Helena's Roxy of Wayland 5-3 305C 610 7255 334
s. Witchwood Royal of Wayland d. Helena of Wayland

§LINDSEY, CARL, WALNUT CORNER FARMS, ALVIN, ILL.
*Brooklandwood Buttermaid 7-6 305C 610 6026 267
s. Brooklandwood Marquis d. Brooklandwood G. Milkmaid

§LITTLE, JUDITH A., FOLLY FARM, GRIDLEY, CALIF.
Rocky Knolls Crown Ann 2-3 291C 582 6839 307
s. Rocky Knolls Crown Wistar d. Rocky Knoll's Mary Ann

LLOYD, GLEA H., MAR-LA-BOB GUERNSEY FARM, SPIRIT LAKE, IOWA.
Mar-La-Bob's Tessa 2-1 298C 596 7130 325
s. Bournedale Maxim's Ace d. Mar-La-Bob's Jewel

§LOCKE, RONNALDA W., LOCKE FARM, WEST BRATTLEBORO, VT.
*Volunteer's Cora 6-9 305C 601 9256 429
s. Ladderlook Volunteer d. High Meadows Lulu 2d

LOMBARD, L. L., RETEDALE-ELRASON GUERNSEY FARM, KLAMATH FALLS, OREGON.
*Toponis Marvel's Louise 7-4 365C 730 8683 408
s. Fir Ridge Ultra Marvel d. Toponis Slogan's Libby

§LOW, G. W., MILLCREEK FARM, MARYSVILLE, OHIO.
Millcreek's Gay Lass 2-4 250 500 7196 300
s. Welcome-In Chum's Grandee d. Millcreek's Alice

§MACHIN, GEORGE, KAY-RON FARMS, MOUNT VERNON, WASH.
Zeldenrust Fancy 5-5 278 556 6854 319
s. Predictor's Foremost Supreme d. Freckles of L. Ranch

§MAHR, MARVIN L., WYNOLA GUERNSEY FARM, INDIANOLA, IOWA.
*Wynola Loyalty 3-0 305 610 5503 312
s. McDonald Farms High Iowan d. Wynola Lilybelle

§MAINE, UNIVERSITY OF, ORONO, MAINE.
*Grandee's Bee 6-6 305C 610 9992 431
s. Wolfpen Grandee d. Gold Dust's Butterball
*U. M. Brenda Alarm 5-2 305C 610 8553 404
s. Wolfpen Alarm d. Gold Dust's Butterball

§MAITLAND, GERTRUDE M., MAITLAND'S RANCHITO, DULZURA, CALIF.
Maitland's Smiling Grace 2-1 292 584 4283 245
s. Santa Cruz Hannibal's Royalist d. Nelson Jannet Grace

§MARSH, CLYDE E., MARSHLAND, MIDDLETOWN, OHIO.
*Nana of Marshland 6-4 305C 610 11064 467
s. Sun-Blest Farms Sergeant d. Nakeela of Marshland

§McCONNELL, H. H., MEETINGHOUSE LANE FARM, HONEY BROOK, PA.
*Monterey Sylvia 8-5 305 610 7454 392
s. Fairlawn Peerless Emblem d. Monty's Syb. of Lindendell

§McCOY, RALPH M. & SON, McCOY'S GUERNSEY FARM, HEPBURN, IOWA.
McCoy's Farm Audrey 2-1 305C 610 7815 405
s. Jo-Be Farm Gold Star d. McCoy's Farm Agnes
*Senator's Katharine Queen 6-4 305C 610 9710 496
s. Skyline Senator d. Rendale Snowflake

§McGREGOR, F. JEANNETTE, OLDFIELDS FARM, SHERBORN, MASS.
Oldfields Stardust Lodoiska 2-4 305C 610 7368 337
s. Langwater Stardust d. Frankland Lodoiska

§McVAUGH, JOHN B., EDEN HILL FARM, HOCKESSIN, DEL.
*Windale Jubilee's Janet 4-8 290C 580 7379 373
s. McDonald Farms Jubilee d. Queen Judith of Old Homestead

§MERCER, D. N., CAROLAWN FARM, LYKESLAND, S. C.
Carolawn Hornet's Felicia 2-9 305C 610 5950 267
s. Klondike Hornet d. Graceland La Noce Frieda

§MESSIX, W. BERNARD & H. TAYLOR, PEMBERTON FARM, QUEEN ANNE, MD.
Messix's Lady's Rex's Miriam 1-8 305 610 5447 264
s. Blakeford Lady's Rex d. Messix's Minnie
*Messix's Ramona 2-10 243C 486 4646 230
s. Blakeford Translator d. Messix's Royal Eve

MEYER, ALLEN D., MEYER GUERNSEY FARM, WEST FARGO, N. DAK.
*Meyer Farm Bell Arlene 3-3 235 439 5732 320
s. Meyer Farm Arrow d. Champion's Valor Bell

§MILLS, FRED T. & T. P., BREEZE HAVEN, PROSPERITY, S. C.
*Breeze Haven P. Eula 4-5 305 610 7961 416
s. Klondike Plowman d. Leslie's Beulah
*Fairview's Co-Ed 8-11 365 730 9208 454
s. Raemelton Corking Dominant d. Fairview's Bee

§MOFFETT, PAUL G., MRS., EST., SLEEPY HOLLOW FARM, INDIANAPOLIS, IND.
Gayland's Dave's Vivian 4-1 357 714 6505 287
s. Gayoso Betsy's Dave d. Gayland's Vera
Gayland's Dinky 2-8 325 650 6450 316
s. Golden Grange M. King d. Gayland's Ding Bell
*Gayland's Marilyn 6-5 305 610 8540 401
s. Pine Manor King's Vanguard d. Gayland's Mary Dee

§MOODY, A. R. & SON, FAIR FIELD FARM, JACKSONVILLE, VT.
*Fair Field Midnight S. Bo Peep 5-10 305C 610 7514 358
s. Fair Field Midnight Sable d. Fair Field Quaker Girl

MOON, ROBERT F., HI-Y GUERNSEY FARM, FENNIMORE, WIS.
Elmwood Holly 3-2 305C 610 8109 404
s. Wey Acres Colonel's Superior d. Elmwood Sheba

§MUDGETT, VERNON D., DEERSHORN FARM, STERLING JUNCTION, MASS.
*Deershorn Foremost's Hope 6-11 229 458 7452 410
s. Deershorn Foremost d. Deershorn Philosopher's Hope

§MUNGLE, J. JENE, MUNGLE'S DAIRY, ATOKA, OKLA.
*Mungle's Dandy 5-6 291C 582 10716 490
s. Meadow Lodge Luxor d. Mungle's Royal Daisy
*Mungle's King's Rose 4-3 254C 508 6245 250
s. Meadow Lodge Luxor d. Mungle's Flowering Rose Pink

§MYERS, C. FAYE, KNOLLNOOK FARM, GRAND BLANC, MICH.
*Knollnook Lute's Snowdrop 7-9 332 664 9140 467
s. Chedco Guardsman d. Knollnook L. Snowflake
*Knollnook Lute's Vanity 5-8 305C 610 11497 533
s. Chedco Guardsman d. Knollnook Dolly Lou
*Knollnook Lute's Vision 6-6 305C 610 11481 523
s. Chedco Guardsman d. Knollnook Dolly Varden

$OVERLY, DALE A., GROVE FARM, MARYSVILLE, OHIO.
Grove Farm S. Kathryn 3-9 277 554 6919 315
s. Welcome-In Forward's Sonny Boy d. Grove Farm Kay

$PARKER, H. LLOYD, THE IDEAL DAIRY, DECATUR, GA.
*Parker's Bea 5-9 305 610 8964 429
s. Prince Holli-Gold d. Clear Springs' Maxim Bea

$PFLUGHOEFT, ERWIN P., WHITEASH VALLEY FARM, ALGOMA, WIS.
*Whiteash Girl 12-1 305 610 5931 223
s. Whiteash Valwood d. Whiteash Valentine Girl

$PINE STATE CREAMERY COMPANY, KILDAIRE FARM, CARY, N. C.
*Kildaire's Eve 5-5 269 538 6723 310
s. Quail Roost Choice Prince d. Kildaire's Cervine

$PLEINESS, WILLIAM L., MAPLE DAWN GUERNSEY FARM, SCOTTVILLE, MICH.
*Maple Dawn Squire's Fancy 6-2 365 730 8800 435
s. Lone Creek's Gallant Squire d. Aristocrat's Guernsey's Winnie

$POTTER, F. ARTHUR, JR., TAMARACK HILL FARM, WASHINGTON, CONN.
Marcus Liana Merci 4-4 305C 610 8499 368
s. Elmwood Farms Royal Marcus d. Checkmate Lucia Liana

$POTTS, CLAUDE A., DOT-CAP FARM, LEBANON, IND.
*Dot-Cap's Holly 4-5 276C 552 6213 304
s. McDonald Farms Hoosier d. Fairlawn Holly Rose

$POWER, L. W., CHUKLUCK FARM, BURLINGTON, WASH.
*Chukluck Maxilady 4-7 305C 610 9803 488
s. Cloverleaf Skagit Prince d. Bear Canyon's Maxine

$REEB, A. L., ALDAHOME FARM, MERIDIAN, IDAHO.
Aldahome Phylman's Adele 2-3 365C 730 9059 427
s. Claudesta Phylman d. Aldahome Actress

$REED, O. R., MRS., OLENTANGY GUERNSEY FARM, DELAWARE, OHIO.
*Olentangy Grace 3-7 215C 411 4709 257
s. McDonald Farms Baronet d. Olentangy Clara

$REUSCH, JOHN, HAZY HILLS FARM, ELIZABETH, ILL.
Goldie of Hazy Hills 8-7 305C 610 9614 432
s. Kenfleur's Harlow Reflector d. Headlight's Nifty

$RHOADS, JEROME H., "RHOADSACRES," KIRKWOOD, PA.
*Victor's Brenda of Rhoadsacres 7-1 259 518 7765 308
s. Vagabond's Victor d. Laddie's Maizi of Upsand Downs

$RIDDER, EDWIN C., RIDDER FARMS, SHERWOOD, OREGON.
Idyl-Wild Farms M. Winsome 2-4 305C 610 8538 430
s. Anna Bell's Max d. Wandamere's Winnie

ROBERTS, MALCOLM W., ELM CREST FARM, ALFRED, MAINE.
*Horse Shoe Beacon's Balm 8-5 305C 610 10036 443
s. Langwater Beacon d. Horse Shoe F Beatrice

$ROGERS, HERBERT J., SHADY LAWN GUERNSEY FARM, EMDEN, ILL.
Shady Lawn Lucky Catherine 2-5 305C 610 9554 355
s. Curtiss Candy Lucky Pal d. Shady Lawn Valor's Charlotte

$ROUSH, EDSON, LOCUST GROVE FARMS, RACINE, OHIO.
*Jimmy's Rosena 11-1 297 594 8616 420
s. Sunnysage Duke Jimmy d. Sunnysage Early Rose

$SANDS, D. C., BENTON FARMS, MIDDLEBURG, VA.
*Benton's Excellent Bernadine 5-6 305 610 10399 450
s. McDonald Farms His Excellence d. Benton's Bernadine

$SCHWINGHAMER, BERT & GERT, SCHWINGHAMER GUERNSEY FARM, ALBANY, MINN.
Quality Park Farm's Rose 3-0 305C 610 6233 320
s. Sterlingold Major of Glenmary d. Rosey of Twin Oaks Farm

$SHAW, WOODARD, WOODSTOCK FARM, GLOVERSVILLE, N. Y.
Rockingham High Lass 2-2 305C 610 5091 252
s. Rockingham Hollistan d. Rockingham Rena

$SHUE, S. & PLAGENS, J. C., EAST VIEW FARM, MEMPHIS, MICH.
*Robin's Charm of East View 10-6 277C 554 8038 411
s. Brookwood Robin d. War Cloud's Corrine of East View

$SIMMS, ALBERT G., LOS POBLANOS RANCH, ALBUQUERQUE, N. MEX.
*Poblanos Maxim's Maxine 9-2 365 730 11083 498
s. Kenfleur's Pat Alert d. Poblanos Mandy's Maxim

$SIMON, ROSS & ROSA M., SUNSET RIDGE, NOVA, OHIO.
*Careless's Carmel Carmine 8-1 305C 610 9469 508
s. Villa-Way Masterful d. Careless's Carmel

$SMITH, J. ROY & ELTON R., MED-O-BLOOM FARM, CALEDONIA, MICH.
*Med-O-Bloom P. Maud 4-9 284 568 8703 388
s. Meadow-Gold R. Peerless d. Med-O-Bloom M. Lady
*Shi-wa-see Alice 6-7 360 720 10158 500
s. Meadow-Gold Prince Rex d. Shi-wa-see Allie

$SNARR, WARD, WARDHAVEN FARM, SILER CITY, N. C.
*Netta of Clover Farm 16-2 305C 610 7326 328
s. Klondike Kohinoor d. Annette of Clover Farm
*Wardhaven Golden May 3-8 287C 574 5657 268
s. Quail Roost Golden Rule d. Wardhaven Maxim May
Wardhaven Golden M. Betty 3-3 239C 478 4971 230
s. Quail Roost Golden Rule d. Wardhaven Molly Betty
*Wardhaven Max Poll 3-11 358C 716 8099 416
s. Quail Roost Rose Max d. Wardhaven Rose Poll

$SPIES, ROGER, ROGINE ACRES, DOVER, OHIO.
*Rosalie Free Maxim 3-7 305 610 9173 395
s. Riegeldale Maxim's Thor d. Rosalie Free Chaney

$STAUFFER, IRA, VALMARK GUERNSEY FARM, LYNDEN, WASH.
*Valmark Tillie's Tiny Tike 4-3 291C 582 7107 396
s. Rozelyn's V. Jay d. Dolly's Pride Tillie

$STEELE, KENNETH A., IDAGEM GUERNSEY FARM, GOODING, IDAHO.
Idagem Commander's Joy 2-1 305C 610 6419 349
s. Chedco Lute's Commander d. Idagem Truman's Joyce

$STEVENS, MARK W., NORMAN'S KILL FARM, GLENMONT, N. Y.
Colonel's Cherry of N. K. 2-7 305C 610 4651 199
s. Nyala Supreme Colonel d. Anchor's Cherry
Dainty's Steadfast Daisy 8-9 361C 602 3958 195
s. Dainty's Steadfast d. Saugerties Damsel
*Defiance's Lila 13-5 301C 602 6603 275
s. Saugerties Defiance d. Victor's Lily Pad

$STINE, C. M. A. & SAMENDINGER, FREDERIC, FOXDEN FARM, NEWARK, DEL.
*Foxden's Actrine 2-4 291C 569 6540 348
s. Spar Hill Foxden's King d. Supreme Ann of Barksdale
*Foxden's Jacklyn 2-7 282C 557 6775 347
s. Woodacres Royal Foreman d. Foxden's Jay
*Foxden's Lulu 7-2 305C 596 8502 402
s. Foxden's Orion d. Foxden's Lucibel

$SWALES, G. O., CRESCENT STOCK FARM, JOHNSON, WASH.
*Brookacres Triumph's Beth 6-1 365C 730 9046 425
s. Windale Leader's Triumph d. Brookacres Bonnebelle
*Crescent's Carolyn 11-5 305C 610 6667 314
s. Victor's Captain Sam d. Colleen of Golden West

$TURNBULL, WILLIAM & ARTHUR, TEVIOT FARMS, FAR HILLS, N. J.
*Teviot Rae's Marvel 4-11 305 610 8906 424
s. N. J. E. S. Marvel Florina Lively d. Wilgorlan Farms Senator Rae

$UPHAM DOWNS FARM, MIDDLETOWN, DEL.
Upham Downs Res Eve 2-8 324 648 6641 293
s. Blakeford Resolution d. Cyclopia of Upham Downs
*Walnut Grove Superb Flower 5-8 310 620 7181 362
s. Florham Walnut Superb d. Walnut Grove Squire's Daisy

$URQUHART, R. M. & MARION, GREENWOOD FARMS, WAYNE, PA.
*Greenwood's Pride 6-7 228 456 7201 297
s. Blakeford Harold d. Greenwood's Janet
*Greenwood's Valley Girl 6-11 312C 624 9213 398
s. Frewvale Indicator d. Carol of Walnut Grove

$VERMONT AGRICULTURAL EXPERIMENT STATION, BURLINGTON, VT.
*U. V. M. Select Rosalie 3-8 315C 630 6613 382
s. Howland Select's Trumpeter d. U. V. M. Raider Rosalie

$WASHINGTON, STATE COLLEGE OF, PULLMAN, WASH.
*Chinook Treasure Agnes 3-8 305 610 7940 392
s. Western Glow Treasure d. Rosabel of Chicona

$WELCH, E. E., WELCH FARMS, FRESNO, CALIF.
Happyholme Valor's Patience 5-1 291C 582 8958 397
s. Foremost May Valor d. Happyholme Erna

$WILCOX, C. J. & SONS, KENWOOD FARMS, SHELBURNE, VT.
*Ken Jessica 3-3 365 730 8350 407
s. Wolfpen Atom d. Ken Vt's Eva

$WILSON, H. B., MEADOWBROOK FARM, CALEDONIA, N. Y.
*Loyalist Charmante 3-8 305C 610 7629 366
s. McDonald Farms Just Loyalist d. Calculator's Charm
*Valiant's Carrie 4-11 305C 610 8779 405
s. Churn Creek's Royal Valiant d. Calculator's Carie
*Yeoman's Crystal 7-6 305C 610 10560 562
s. Coronation Yeoman d. Calculator's Crystal

$WINKLER, HERMAN E. & HARDY, PAUL, GREEN RIDGE FARM, LEBANON, IND.
Sangamo Pharaoh's Fanciful 4-9 305C 610 9544 403
s. Rock Creek Pharaoh d. Rock Creek Rosefan

$WINSTON, JOHN L., MR. & MRS., MT. PAUL FARM, GLADSTONE, N. J.
*Arbobess Peerless Cynthia 8-11 359C 718 11518 557
s. Fairlawn Peerless Draftsman d. Winsome Ada G.
*Golden Presto's Melody 8-8 365 730 12705 799
s. Glenburnie Golden Presto d. Evanbrook's Melody
*Leader's Floella 8-10 365C 730 12322 661
s. Evanbrook's Leader d. Freddie Lad's Floella
Mt. Paul Evie 2-7 305C 610 10803 497
s. Glengeran Buttercup's Chief d. Argyle Farm Emily
Mt. Paul Lucette 2-3 365C 730 8045 441
s. Hominy Hill Flashdale d. Mt. Paul Forward's Lucky
Rycklaver Duke's Surpass 2-5 365C 730 10001 558
s. Fairlawn Maxim's Grand Duke d. Rycklaver Susan

$WINTHROP, FREDERIC, GROTON HOUSE FARM, HAMILTON, MASS.
Groton House Royal Fancy 3-10 365 730 7652 459
s. Argilla Fair Royal d. Groton House Caesar's Freesia

$WITMER, KERMIT L., KEREST FARM, DALMATIA, PA.
*Coldspring's Hardwick Labell 10-11 305 610 8982 458
s. Hardwick's Royal d. Coldspring's Lillian

WOOD, THOMAS E., WOOD ACRES STOCK FARM, SAINT MARTIN, OHIO.
*Blue Bell Melody Lady 7-2 365 730 9875 435
s. Flo Gold Chieftain d. Ruben's Blue Bell
*Blue Rock Blue Bell 6-6 306C 612 8357 383
s. Flo Gold Chieftain d. Ruben's Blue Bell
*Darling Georgia of Vernon 5-8 286C 572 4498 188
s. Opekasit Archer's King d. Brookside's Darlene Flo
*Dream Girl's Lucky Girl 5-3 356C 712 8118 363
s. Maple Shade Commander d. Josephine's Dream Girl
*Maple Shade Janice Elaine 3-10 365C 730 9577 399
s. Welcome-In Chum's Special d. Maple Shade Rose Janice
Wood Acres Gem 1-9 365C 730 7923 333
s. Osage Sunlight Diamond d. Royal Morning Star

Featuring Our Junior Herd Sire —

PRESTDALE W. ANCHOR

Sire: **PRESTDALE PHYL'S WONDER**

Dam: **PRESTDALE PHYL'S ANITA**, E '52 '53 '54
9069—454—Jr2—365—2x

These are some of the cows being bred to him:

St. Clair Chipper's Annabelle, VG '53
9449—400—Sr2—305C—2x

Cameo A. of St. Clair Farm, D '49
10846—616—Sr4—365—2x

St. Clair Ace's Carol, D '53
8961—412—Jr2—305C—2x

St. Clair Cain's Cynthia, D '53
10231—453—Jr2—305C—2x

St. Clair Cain's Dainty, D '53
8458—440—Sr2—305C—2x

Dee of Snow Summit, D '47
12250—691—11yrs—D.H.I.A.—348 days

St. Clair Ace's Delphine, VG '53
9602—399—Jr2—305C—2x

St. Clair Ensign's Desire, D '53
10817—498—Jr2—365—2x

Benbrook Hannah, VG at 8 years
12772—523—Jr4—305C—2x

St. Clair Ensign's Hazel
10591—471—Jr2—365—2x

St. Clair Nobleman's Isabelle, D '53
9610—532—Jr4—305C—2x

Mirt's Mortena of Golden Lawn, D '50
9384—498—Sr4—305C—2x

St. Clair Ensign's Patricia, VG '53
12585—630—Jr3—365—2x

Idacrest Phyllis, VG '50 '51 '53
10696—518—Jr3—305C—2x

St. Clair Cain's Primrose, VG '53
9577—424—3yrs—D.H.I.A.—326 days

St. Clair Ace's Princess, VG '53
9070—423—Jr2—305C—2x

These records were all made on alfalfa hay, home-grown grain, no supplements.

ST. CLAIR FARM — P. O. Box 980 — Idaho Falls, Idaho

MR. & MRS. DWIGHT DISNEY, Owners — LOWELL McMURTREY, Herdsman

---

One Of Our Foundation Cows — National Class Leader

HER SON IN SERVICE

FERN LANE BELLE'S BEAU
Born March 12, 1951

A son "Belle" and sired by Freer Acres Beau, that is by Western Glow Prince Butterfat, out of Bonnie Lass' Beauty. 15506—682—AaA—610. 12403—559—14yrs—305—578 T.M. 3 A. R. daughters include Freer Acres Beauty's Bettie, 7 A. R. records, all in 305—2x. 4 over 600 lbs. fat. 12439—669—6yrs—305C—2x. "Bettie" is a full sister to "Beau's" sire.

BELLE OF FERN LANE
17955—824—Jr4—HIR—365—2x
National Class Leader, 1st in Milk, 5th in Fat.

ALSO IN SERVICE . . . 2 "Beauty" bulls. **DUNWALKE D. FASHION** and **COLDSPRING'S B. V. RESOLUTE.** We also have a further concentration of Western Glow breeding through WESTERN GLOW MELBA'S MAGIC — a grandson of the Excellent, Class Leading "Miss" cow and WESTERN GLOW ROYAL FAME, A. R., a son of the 4-times Excellent, Class Leading cow, Wesclair Pansy's Flower.

STOCK FOR SALE

FERN LANE FARM

CARL & HOWARD HARDER — **BUHL, IDAHO**

And HERE WE HAVE

IDAHO

Guernseys

For a list of breeders Advertising and Directory of Idaho Herds
WRITE — **IDAHO GUERNSEY BREEDERS' ASSOCIATION**
HAROLD A. STEELE, SEC'Y. — ROUTE 1, GOODING, IDAHO.

TO PENNA. STATE SALE . . .

Consigned . . . **RIVERVIEW CHERUB'S CUPID**

Born March 14, 1952 — Due October 2, 1954 Service Sire: McDonald Farms Pre Statesman

Her Sire . . .

WYNO BEAU'S CHERUB

1st Aged, Sr. & Gr. Ch., 2nd Jr. Get of Sire, W. Wash., 1953; Sr. Ch., 1st Aged, Evergreen Guernsey Classic, 1953; 1st Aged, Sr. & Gr. Ch., 1st Get of Sire, Evergreen Guernsey Classic, 1954.

Her Dam . . .

RIVERVIEW GENERAL'S MAMIE

Very Good '52 '54

2nd 2 Yrs., Evergreen Classic, 1952; 2nd 4 Yrs., Pa. G.S., 1954.

8439—487—Jr2—305C—2x

On retest, 4508—223—Jr4—106 days

The Cherub bull has developed into one of the breed's great show bulls. Early results indicate that he is also going to be a top breeding sire, thus emulating his older full brother, Wyno Beau's Saint, our senior sire. Cherub was made Grand Champion of the strong Evergreen Classic again this fall — but even more important, his Sr. Get of Sire also won.

Only our continuing desire to support our State Sale with tops persuaded us to consign this heifer. She is straight and strong with exceptional udder promise. Her dam is one of our good ones and from an outstanding family — in three generations, every member in milk has classified EXCELLENT in Mammary System.

CUPID is due right after the Sale to McDonald Farms Pre Statesman (McDonald Farms Prediction — S. Marguerite, E '50 '52 '54). She and her calf should be valuable property.

Consigned . . . **WANDAMERE DOUGLAS' SUNSHINE**

Born October 27, 1949 — Due October 25, 1954

11187—573—Sr2C. On retest, 12018—673—Sr3 in 338 days

Her Paternal Sister

IVY OAK BELLE'S JINGLE

EXCELLENT '51

19307—1007—7yrsC

*19239—*1045—8yrs—305C—3x

*19254—*1030—10yrs—305C—3x

19613—1076—11yrs—365C

We are also consigning a Douglas daughter due at Sale time. This is a deep powerful cow particularly strong in the heart. She has the capacity and inheritance to be a top producer like all of her paternal sisters. She is out of a daughter of Chuckanut Peter Pan that was a consistent show winner, classified VG twice and made over 800.

SUNSHINE'S own record was hurt this year by the trip across the country. We believe her to be capable of a great deal more.

MAIL BIDS can be handled by Wm. Juzi, Secy., P.G.B.A., Box 491, Harrisburg, Pa.

OUR PLEDGE

Never to Offer a Bull We Would Not Use Ourselves

"Aiming at Perfection"

WYNO

Farms Guernseys

ALVIN R. BUSH - ALVIN C. BUSH

MUNCY, PA.

Paul P. Priddy, Manager

On U. S. Route 220

OAK HOLLOW FARM

We are proud to announce that Mr. Milton R. Miller, Rockford, Ill., has selected

Oak Hollow Arvella's Sultan

the son of a Class Leader to breed to his Great Cow Family of Class Leaders.

His Sire

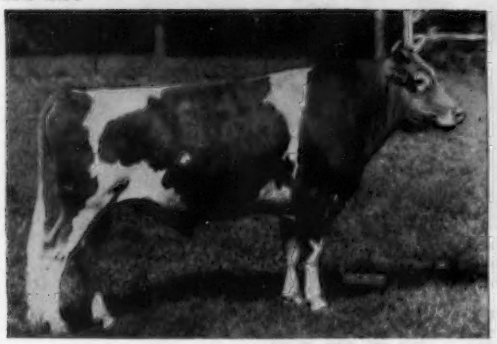

IDEAL'S SUPERLINE
A son of IDEAL'S SUPERIOR
Sire of 6 Jr2 daughters with over 900 lbs.

His Dam

IDEAL'S L. D.'S ARVELLA
*18099—*918—Jr3—365, Class Leader 6th in milk, 5th in fat. 2 full sisters to SULTAN in the Oak Hollow herd.

We wish to congratulate Mr. Miller on the new 1st place HIR—305C—2x Class Leader PANSY OF SMILIN' ACRES — 15953—825—8yrs—HIR—305C—2x, Class Leader (pending)

PANSY is not only a great producer but also a great brood cow, the dam of HOLLY OF SMILIN' ACRES — *15122—*786—Jr3—365—HIR—2x, 2nd fat, 3rd milk when made, now 3rd in fat, 4th in milk, *17166—*968—Jr4—HIR—365C—2x, 1st in fat, 2nd in milk.

and two other fine daughters — CHRISTINE OF SMILIN' ACRES 11260—521—Jr4—HIR—305—2x in 220 days.
PANSY'S PRISSIE OF SMILIN' ACRES 9154—450—Jr2—HIR—305—2x in 285 days.

The SMILIN' ACRES herd has recently completed the 1953-1954 D.H.I.A. test year with a Herd Average of 560 lbs. Fat (Top Guernsey Herd in Illinois) pending.

OAK HOLLOW ARVELLA'S SULTAN has been bred to some of the good cows in our herd, and we are retaining a half-interest in him. We feel that he will have a fine opportunity in the SMILIN' ACRES herd.

Vaccinated — T. B. Accredited
A. R. and D.H.I.A. Testing

ROSELLE, ILLINOIS
(Formerly BURR OAK FARM)

GORDON LOVETT, Manager
H. G. SCHIERHOLZ, Owner

CONSIGNED —— **To the 33rd NEW ENGLAND GUERNSEY SALE — at the Eastern States Fairgrounds in Springfield, Mass., October 29**

APPLEDORE'S ROYAL HONOR

Born April 4, 1953

Bred for type and production, top and bottom.
His 7 nearest dams average 15910—815.
He is sired by ARGILLA ROYAL PHILOSOPHER ($28,500), out of FLYING HORSE GENERAL BLUEBELL, 11253—604—Jr2—365.

DAM'S DAM

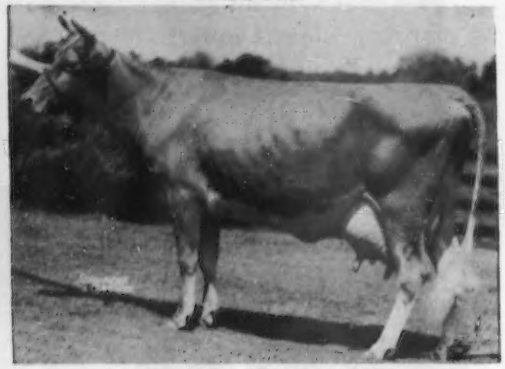

FLYING HORSE ROYAL BLUEBELL
13900—711—GG, 16117—835—BB

A PATERNAL SISTER

FLYING HORSE PHIL'S DOROTHY
15119—700—Jr2—365
She is out of the noted show cow, Flying Horse Colonel's Dorothy, 4 times Excellent, 16389—831—6yrs—365C, 18552—989—7yrs—365. Phil's Dorothy is a full sister to Flying Horse Phil's Dottie, 14822—764—Jr2—365C—1095, sold for $3,000 in 1951.

ALSO — Look over our female consignments — both animals freshening around sale time.
MAINSTONE MT. SUNGIRL, 8445—378—Jr3—305—2x (pending)
MAYBROOK JOANNE, 9373—404—Sr4—305—538 T.M. (pending)

T. B. Accredited — Calfhood Vaccinated — Bang's Certified

APPLEDORE FARM

DR. RAPHAEL KURZROK
FELIX KURZROK

Good Hill Road
SOUTHBURY, CONN.

HAROLD M. CATON
Manager

FRANKLIN LAKE DAIRY Consigns To Dick Harwood's 33rd NEW ENGLAND SALE, OCTOBER 29, SPRINGFIELD, MASS.

A Bred Heifer and Young A. R. Cow — Our First Consignment Anywhere

Dam of "Garnet's" Service Sire

McAfee's Ellen, VG '48 '50—E '52
6 A. R. records include 17868—842—5yrsC, 21342—957—6yrsC, *25188—*1144—10yrs—365, Class Leader 3rd in milk, 10th fat.

1. FRANKLIN LAKE'S JUNE

Born May 10, 1952

Due December 19 to Franklin Lake's Ada's Fort. By **Dunwalke Beauty's Fort** (Coldspring's Beauty Noble King—McAfee's Ellen). "June's" maternal sister, Franklin Lake's Esther, 17043—756—Sr3, 17479—790—Sr4C.

Dam: **Franklin Lake's Bouquet**
11352—485—Sr4—305C
14235—588—5yrs—305C

"June" is a big 2-year-old with the eye-catching quality we like to see in our Guernseys.

2. FRANKLIN LAKE'S GARNET

Born September 16, 1950
10244—539—Sr2—305
Due November 11 to Dunwalke Beauty's Fort.

WE DISLIKE TO PART WITH THIS KIND, BUT OUR POLICY IS TO PLEASE YOU AND MAKE FRANKLIN LAKE FARMS A PLACE WHERE SOUND TOP CATTLE CAN BE FOUND. LOOK FOR THESE TWO ON OCTOBER 29, AND STRENGTHEN YOUR HERD WITH SOME OF THIS BLOOD.

OUR HERD NUMBERS 350 READ with GREEN MEADOW—BUTTERFAT CROSS

HIR TEST — ACCREDITED — DEHORNED — VACCINATED

FRANKLIN LAKE DAIRY FARM — SUSSEX, N. J.

James DeKorte, Owner — **Robert S. Clapp, Manager**

SELLING

— 33rd NEW ENGLAND GUERNSEY SALE
October 29, 1954
Exposition Grounds, Springfield, Mass.
2 HEAD — A Bred Heifer - A Fresh 3-Year-Old

1. . . . **HIGHFIELD WATCHFUL'S JOAN**
Born February 13, 1952
"Joan" is due November 4 to Golden Harvest Holly King, a son of Gardenville Rose King, out of Whimsy Mary Holly, 12032—593—GGG.

2. . . . **HIGHFIELD S. CHERYL**
Born July 10, 1951
7854—341—Jr2—305—2x in 273 days
Fresh and selling open.

Her Sire — **FAIRLAWN KING'S WATCHFUL.** 34 daughters in the herd. First 2 now on test, others will be tested as they freshen. Dam: **CORONATION JULIET,** 11302—651—Sr4—365C. Dam of 4 daughters — 3 full sisters. A daughter of Fra-Mar Coronation Noble.

Her Sire — **LANGWATER SALUTE.** 11 A. R. daughters. Sire of Highfield S. Cheer, 10616—475—Jr3—365—730. Dam: **HIGHFIELD FINANCIER CELESTA,** 10846—511—Jr2—305C—2x, 11374—594—Jr4—365C—2x. Maternal sister to Bethany Wistar's Carmen, 15854—779—Sr4.

These two are from the heart of our breeding program.

HIGHFIELD FARM — **Silver Lake Road — Sharon, Conn.**
HARRY S. NORTON, Manager — RODNEY O. UNZ, Owner

Phillips Sales & Pedigree Service
GUERNSEY SPECIALISTS

Pedigrees of all kinds, for all purposes, at all times.

We have a complete Sales Service and can help you buy or sell at private treaty. Let us know your wants.

We offer our services for Dispersal, Reduction or Consignment Sales, and can take care of all the details connected with your sale for you. If you are thinking of a sale, let us discuss it with you.

E. C. PHILLIPS
Phone 8712, Box 494, Waukesha, Wis.

WILL YOU BE THERE ?

OCTOBER 29 — Springfield, Mass.
33rd NEW ENGLAND GUERNSEY SALE

WE'LL BE THERE WITH

BROWN'S BEAVER BROOK ERMINE
By **Green Meads Phylliston**
Out of **Brown's Bounty**
Vermont State Champion with 11952—565—Jr3—305C—3x.

and

BROWN'S BEAVER BROOK FAE
By **Hominy Hill Galahad**
Whose Get won six firsts, Junior Champion Female, Grand Champion Bull, and Get of Sire at Vt. Parish Show, 1954.
Out of **Brown's Beaver Brook Diana**
A "Phylliston" daughter out of a "Hustler" daughter.

SEE Bernard McGinnis about them.

BEAVER BROOK FARM
Wilmington, Vermont

SNOW SUMMIT RANCH

HERBERT A. SNOW · PARK CITY, UTAH

ELEVATION 8,000 FEET — JUST A MILE AND A HALF NEARER TO HEAVEN

Two of Our Excellent Matrons Worthy of Being Dam of Your Next Sire

EXCELLENT

CORONATION CHARLOTTE, E '51
12356—596—Sr3—365C

EXCELLENT

LYNNDALE FARMS M. PUFFIN, E '52
10307—482—Sr3—HIR—305C—2x
1st prize two-year-old, Arizona, 1951
1st prize three-year-old, Arizona, 1952
Reserve Champion, Arizona, 1952

A SON OF CHARLOTTE OR PUFFIN BY OUR SENIOR SIRE, Bonniebell Dinoble (Fra-Mar Coronation Noble—Chedco Lady Diana, 11918—625—Sr3—305C), OR ANY OF OUR OTHER EXCELLENT COWS COULD HELP YOU. THEY ARE FOR SALE.

P. O. BOX 1469 — SALT LAKE CITY, UTAH

HERBERT A. SNOW, Owner — IVAN KINSEY, Farm Superintendent — MAX A. KRAMER, Herdsman

• THEY MUST BE GOOD •

Repeat Buyers are High at

THE YANKEE SPECIAL SALES

Next Event

NOVEMBER 9, 1954 — 12:15 P. M.

Northampton Fairgrounds

NORTHAMPTON, MASS.

50 HEAD

Cows and Heifers Close to Freshening.

Calfhood Vaccinated

This is the last consignment sale of the year in New England.

— WRITE FOR A CATALOG —

SEATH AND SHULTZ SALES SERVICE

Peterborough, N. H.

MIKE SEATH
Far Hills, N. J.
Ph. Millington 7-0756

EARL SHULTZ
Peterborough, N. H.
Ph. 124 and 113

— E. M. (MORT) GRANGER, JR., Auctioneer —

STEPPING STONES ★★★★★★ FARM

HOME OF "GAY KNIGHT"

FOUNDATION COWS . . . BY A PROVED FOREMOST BRED SIRE OUT OF A TOP COW FAMILY

Two Daughters Of FOREMOST DIAMOND JIM, A. R.
Both out of the POLLYANNA family.

These are the kind of cows we are selecting as a foundation.

HIGH MOWING DIAMOND GLORIANNA
9103—409—Sr2—HIR—816 T. M.
9640—443—Sr3—HIR—365—2x
in 347 days

HIGH MOWING DIAMOND GREETING
10316—462—Sr2—HIR—692 T. M.
7014—302—Sr3—HIR—305—2x
in 164 days

"GLORIANNA" is out of Corning Rex's Pollyanna, 16213—831—5yrsC, and "GREETING" is out of High Mowing King's Christmas, 10978—582—Jr2C, a daughter of "POLLYANNA."

PLAN TO VISIT OUR HERD. YOU ARE ALWAYS WELCOME.
We have a few top bull calves for sale out of our best cows.

STEPPING STONES FARM — Washington Depot, Connecticut

RAYMOND H. STORM, Owner **STERLING SWANBERG, Manager — Tel. 2425** **LOUIS RETALLICK, Herdsman**

PRE-EMINENT GUERNSEYS

Founded On Foremost Bloodlines

HERE IS THE PRODUCTION STORY ON PRE-EMINENT GUERNSEYS.

24 cows 365—HIR—2x, average 11527 milk and 578 fat

33 cows 305—HIR—2x, average 10018 milk and 484 fat

In 1953 and 1954 fifty-seven cows finished with the following fat records:

1	over	800
3	"	700
11	"	600
16	"	500
11	"	450
7	"	400
8	"	350

32 of the above records were immature records. All were HIR records and made on twice-a-day milking.

1954 State Records

PRE-EMINENT MAID 11464—645—Jr3—HIR—365—2x
Former State Record

PRE-EMINENT NARA 12127—550—Jr2—HIR—305C—2x

Placing 10th in milk production among the 10 highest of the Guernsey breed in her class was Superb's Royal Gem, 14227—609—7yrs—HIR—305C—2x.

PRE-EMINENT MATHILDA 9303—463—Sr2—HIR—305C—2x

We have bulls related to our best cow families for sale at "Farmers' Prices."

VISITORS ALWAYS WELCOME

PRE-EMINENT GUERNSEY FARM

Gallatin, Missouri

J. C. PENNEY, Owner HAROLD APPLEY, Manager

WHITE WATER RANCH — *Building For The Future*

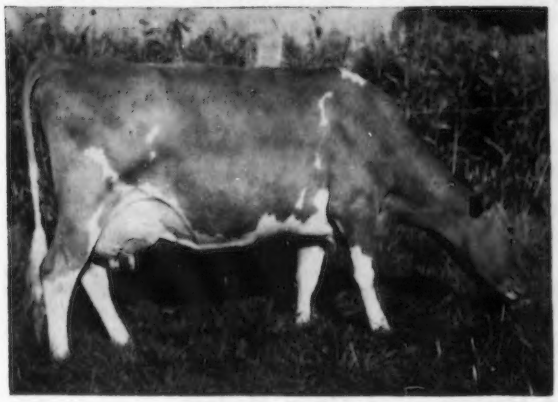

(Snapshot)

A FOUNDATION COW — THE KIND WE ARE SELECTING TO BUILD A BETTER HERD — **A CLASS LEADER.**

Look at that long, lean, clean-cut neck.
Look at the capacity.

◀ **CLA-ORE PHIL'S LISA** (VG '51 '53)
*14030—671—Jr3—305C—2x
Class Leader 10th for fat when made.
Now a Class Leader 7th for milk.

We will use her son on our "Colonel" daughters.

"LISA" is sired by Delphi Dell Philip and out of Lillian of Cla-ore, 10614—458—Jr4—HIR—622 T. M. (4 A. R. daughters), next dam, Lilly of Cla-ore (VG '48), 15483—772—6yrs—365—2x (1 A. R. son, 2 A. R. daughters).

"LISA" is a paternal sister to Cla-ore Phil's Beatrice, 12150—*705—Sr3—305C—2x, Excellent '51 '52.

Plan to visit our herd . . . See our foundation cows.

Please address correspondence to:
Albert L. and Dorothy N. Hawn
P. O. Box 607
Eugene, Oregon

WHITE WATER RANCH — Leaburg, Oregon

NICHOLAS OLHEISER, Herdsman

Butterton---

Home of Excellent Type and High Production

37 Head Classified — All Above The Line

19 VERY GOOD

18 DESIRABLE

GENERAL APPEARANCE . . . 2 Excellent — 20 Very Good — 15 Desirable
DAIRY CHARACTER . . . . . .28 Excellent — 8 Very Good — 1 Desirable
BODY CAPACITY . . . . . .12 Excellent — 11 Very Good — 13 Desirable — 1 Acceptable
MAMMARY SYSTEM . . . . . .21 Very Good — 12 Desirable — 4 Acceptable

To further intensify the Excellent blood in our herd, we are using three sires out of Excellent dams rich in the Beauty, Maryann and Musical family blood.

Western Glow Master's General
The MUSICAL family.
Sire: Flying Horse Clara's General
Dam: Butterton Master's Venus
17494—869—Jr4—365—2x
Excellent '52 '53

Western Glow C.F. Duke
The BEAUTY Family.
Sire: Coldspring's B.R. Forcaster
Dam: Western Glow Merry Duchess
12833—623—Sr3—305C—2x
Excellent '52 '53

Western Glow Maryann's Royal
The MARYANN family.
Sire: Silver Forest May Royal
Dam: Western Glow Butterfat Maryann
13825—763—6yrs—305—2x
Excellent '48 '50

STOCK FOR SALE AT ALL TIMES

"A Line-Bred Herd With A Real Breeding Program"

BUTTERTON GUERNSEY FARM

W. B. DOTY

Phone 4472 Rio Linda

Farm located 8 miles north of Sacramento on Rio Linda Boulevard or 1 mile south of Rio Linda on Rio Linda Boulevard.

P. O. Box 328 — Rio Linda, Calif.

COMPLETE DISPERSAL
of
PARMERLEE PLACE GUERNSEYS

T. B. and Bang's Accredited — Completely A. R. Tested

MR. and MRS. ROY PARMERLEE, Owners

At the farm — 6 miles East of Huntington, Indiana, on Union Center Road

WEDNESDAY, NOVEMBER 3, 1954

With Added Consignments From

Circle Drive Farm
Mark Miller, Owner
6 females from a herd with a 1953 av. of 11030 —586.1.
T. B. & Bang's Accr.

Circle B. Farm
Fred Biederwolf, Owner
7 females. All recently fresh. Line-bred Circle Drive breeding. Vaccinated — Negative.

Hazelden Farm
Harvey Thompson, Owner
10 females. A. R. tested. Vaccinated — Negative.

Dennis Farm
Chas. Dennis, Owner
8 females. T. B. and Bang's Accredited. The milking herd.

IN THE SALE — 55 HEAD

3 Bulls — 34 Cows — 11 Bred Heifers — 7 Open Heifers

FEATURING

IN THE SALE
The Parmerlee herd sire
FRANCHESTER HANDY GRANDEE

and

IN THE SALE
A great cow family
ETH-MEAD COUNTY FLOWER
11114—437—11yrs—HIR—305C—2x

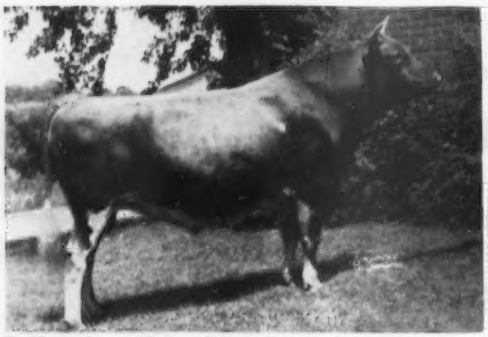

In the sale — **12 daughters, 2 sons, 6 cows bred.**

In the sale — **10 progeny.**

PLUS
1 daughter and 11 granddaughters of
PINE MANOR LEVITY PRINCE
One of the highest production sires in Indiana

His Class Leading Daughter

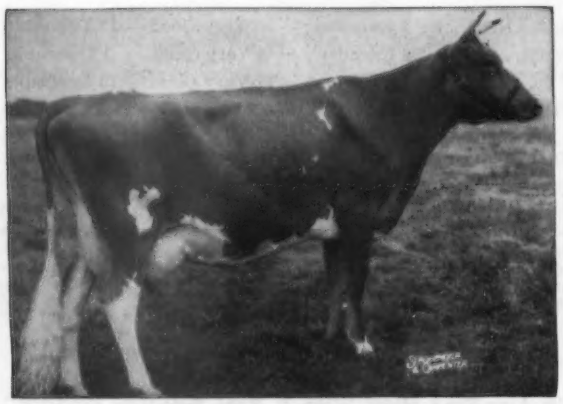

CIRCLE DRIVE'S L. P. FAITH
15088—*811—Jr4—HIR—365—2x

For catalog write

INDIANA GUERNSEY BREEDERS' ASSOCIATION, INC.

412 Schultz Building — Lafayette, Indiana

A REMINDER

McDONALD FARMS PRODUCTION SALE, at the farm, Cortland, N. Y., October 30, 1954

7 Bulls, 25 Cows, 20 Bred Heifers — See our advertisements and Merryman's in the September 15 and October 1 Journals.

This cow's son Lot 1 — Bull
Her grandson Lot 2

Laurel Mills Estafette
6 consecutive records average 12221—644—all on 2x milking. Excellent 1950. 3 daughters average 15334—799—all in immature classes. Her son by Leader is in sale.

This cow's son Lot 2 — Bull

McDonald Farms High Ostafette
13147—649—Jr2, 15852—815—Sr3C. Very Good 1952-1954. Dam of Lot 2 by Premier and maternal sister to Lot 1 that was Grand Champion Bull, New York State Fair, 1954.

¾ sister to Lot 3 — Bull

McDonald Farms Pre Nanette
12337—664—Sr2, 18292—1000—Jr4C. Very Good 1952-1954. Nanette and two full sisters average 928. The Snow Queen family. Her maternal brother by Rival out of Elegance is selling.

Dam of Lot 4 — Bull

McDonald Farms Don's Othella
12269—648—Jr2C, 9351—463—Jr4 in 177 days (D 1952-1954). A McDonald Farms D. Monogirl daughter. Othella's son by McDonald Farms Prediction is Lot 4.

Dam of Lot 5

McDonald Farms Her Kupid
14166—741—5yrsC on three quarters. D 1948-1950-1952. (Heritor—Gentian). Her son by McDonald Farms Prediction is selling.

Dam of Lot 6

McDonald Farms Ideal Oka
11866—660—Jr2C; Very Good 1954. An Ideal daughter from the Blueblood family. Her son by Leader is Lot 6 in the sale.

Dam of Lot 7

McDonald Farms D. Labelle
12351—684—Jr3C; Excellent 1952 — Very Good 1954 when dry. A Distinction daughter out of Old Rose daughter. Her son by Neptune is in the sale.

Lot 29 Herself

McDonald Farms Just Neenah
9537—425—Jr2—305C—3x. On retest 4797—221—5yrs in 109 days. Very Good 1952-1954. 1 daughter with 664—Jr2C. Very Good 1954. Will be bred before sale.

Lot 35 Herself

McDonald Farms Fore Thirza
A Foremost daughter from the Coquette family. Bred July 13, 1954 to Maxim of McDonald Farms, 1st Jr. Yearling Bull, Maryland, 1954.

Lot 39 Herself

Quetzel of McDonald Farms
3037—115—Jr3 in 74 days. Sired by a Langwater Admiration son. Maternal sister to Junior Champion Heifer, New York, 1954. Will be bred before sale.

Lot 47 Herself

McDonald Farms Royal Sabura
A Paragon daughter out of a Foremost daughter of Fenella — daughter of Della. Bred 2-17-54 to a Leader son of Monogirl.

Dam of Lot 37

Boulder Bridge Tulip
10756—546—Sr4—305C—2x. Very Good 1947-1952. Her daughter by Neptune is in the sale and will be bred before the sale. The Douglaston Lady Lucy family.

Another cow to consider is **Skyline Just Gem** — Very Good 1954, will complete a record over 14,000 lbs. of milk and 700 lbs. of fat before sale. Due in January to Pre Thor. We suggest you visit the farm and look them over.

BREED BY CHOICE NOT BY CHANCE

McDONALD FARMS — Cortland, New York

J. M. McDONALD, Owner — H. H. THOMAS, Herdsman — K. C. SLY, Manager

HILL TOP FARM • Union, South Carolina

FALL SALE CONSIGNMENTS

TO KLONDIKE — OCTOBER 25

ST. ALBANS MONARCH GA CUP A

Born March 6, 1951

11304—598—Jr2—HIR—305C—3x (pending)

A big, strong three-year-old by McDonald Farms P. Monarch, $14,000, to Golden Harvest in the St. Albans Dispersal.

Her dam is a daughter of McDonald Farms Grandee, with two records oved 600 lbs.

GA CUP A will be fresh just before the sale, and ready to start into heavy milk for fall production.

For Catalogs Write:
SALLEY SALES SERVICE
Orangeburg, S. C.

TO MID-SOUTH — NOVEMBER 8

APPIN'S WALLIE

Born February 14, 1949

7609—401—Jr3—HIR—305C—2x

10126—526—Jr4—D.H.I.A.—322 days—2x

Sire: **Appin's Main Stay**

Dam: **Appin Queen Dolly**
8793—481—Sr2—365

WALLIE is a beautifully uddered cow as her breeding would lead one to expect. She has three crosses close-up to Fern of Glenville, and two crosses to Appin's Lady Williams, the two cows that C. S. McCall built his herd on.

She was 1st 4-year-old and 1st Best Uddered Cow at the Southeastern Washington Fair in 1953.

Selling fresh and open.

For Catalogs Write:
COARSEY SALES SERVICE
Trion, Ga.

E. E. LANGLEY, Owner — Visitors Always Welcome — IVAN W. BYERS, Manager

T. B. Accredited No. 5690626 — Calfhood Vaccinated and Dehorned — State Bang's Free No. S. C. 353

BEAULEA GUERNSEYS

HERE IS THE KIND OF A COW THAT IS IMPROVING OUR HERD

ROCKMERE'S NANCY

A cow that produces well and calves regularly each year.

9386—431—Sr4—305C—610
9975—474—5yrs—305C—610
11414—565—6yrs—305C—610
11656—536—7yrs—305C—610
10460—502—8yrs—305C—610
11021—492—9yrs—305C—610

6 records, all 2x, average 10652—500

3 daughters in our herd, 2 in milk

BEAULEA VALOR'S GOLDIE
8209—379—Jr2—305C—610

BEAULEA LEVITY'S GOLDILOCKS
8525—461—Sr2—305C—610

THIS IS ONLY ONE OF THE GOOD COW FAMILIES WE ARE DEVELOPING.

PAY US A VISIT AND LOOK OVER THE HERD.

BULL CALVES AND OCCASIONALLY FEMALES BY OUR FOREMOST BRED SIRES.

WETHERSFIELD FARM — Amenia, N. Y.

Federal Accredited Herd No. 511307 — State Bang's Free No. A-2047

CHAUNCEY STILLMAN, Owner — BEVAN COOKINGHAM, Herdsman — OWEN R. BOYD, Manager

CONSIGNMENT TO THE 16th ANNUAL ILLINOIS STATE SALE

OCTOBER 25, 1954

SUNSET GLOW LILL, born February 20, 1950
7109—391—Jr2—365C—2x
7333—362—Sr3—305—2x in 249 days

Sire: **CURTISS CANDY LEVITY COLONEL**

Dam: **SUNSET GLOW CRYSTAL ROSE**
7104—355—GGG
9308—437—EEE
11134—529—CC
9441—443—9yrs—305—702 T.M.
1 A. R. daughter, 2 daughters in herd to freshen.

SUNSET GLOW NYMPH, born May 17, 1952
Due to calve January 1, 1955. Bred to Sunset Glow Nathan.

Sire: **SUNSET GLOW IMPERIAL**
Son of Gardenville Coronation King.
Daughters with records up to 10916—562—305—2x.

Dam: **SUNSET GLOW GOLDENA**
8076—443—Jr2—305—2x
13945—713—Jr4—HIR—365—3x
1 A. R. daughter:
Sunset Glow Kate
11217—527—Sr2—305C—2x
11116—528—Jr4—305C—2x

SUNSET GLOW FARM — Lombard, Illinois

O. DAVID ZIMRING, Owner — A. E. WOLFE, Manager

GRANDVU FARMS

BAUMGARTENER BROS.
WRIGHTSTOWN, WISCONSIN
T. B. ACCREDITED — VACCINATED

200 HEAD

Strong in the blood of FLUTE and the MUSICAL FAMILY.
High Production Inheritance

OFFERING . . . Sons Out Of Daughters Of "The Great Proved High Production Sire"

"Master's Royal" As A Calf And His Dam

FLYING HORSE MASTER'S ROYAL

We have over 100 of his daughters in our herd. He has over 90 A. R. daughters, their records average 8320 lbs. milk, 400 lbs. fat, all on 305—2x, as first calf heifers on ordinary farm care and feed. The "Royal" daughters are great milkers, large, good type, with good udders.

BULLS FOR SALE

We have a few GOOD young ones on hand. **Place your order now for a bull calf from a high record cow—the kind you can be proud to own.**

HEIFER CALVES, YOUNG FEMALES, AND SOME COWS ALWAYS FOR SALE.

← **FLYING HORSE ROYAL ROSE**
15059—853—Jr2—365C, former Class Leader.
22558—1154—5yrs—365C, former National Record in fat production, now 7th place. **Milk Class Leader 4th place.**

HERD SIRES

McDONALD FARMS PRE MELVIN
Sire: **McDONALD FARMS PREDICTION, A. R.**
Dam: **McDONALD FARMS HAPPY LADY**
10870—586—GG, 9085—491—Jr4—305C—2x
12304—694—9yrs—365C—2x

LOOKWELL COUNT'S LEADER
Sire: **ST. ALBANS GRANDEE COUNT**
His Dam: **St. Albans Actor's C. Hale Spot**
VG '50 '51. 19970—1006—7yrs—365C.
Dam: **EXCALIBUR'S LOLA OF MAPLE ROW**
VG '50 at 12 years. 14963—835—AA.

Calves of both sires have pleasing type and show promising production.

The Right Kind—At The Right Price. Plan To See Our Herd. Visitors And Inquiries Always Welcome.

EDISTO CONSIGNS

TO

THE 12TH ANNUAL KLONDIKE SALE, OCTOBER 25, 1954, Elkin, N. C.

TWO OUTSTANDING "GENERAL" DAUGHTERS

Edisto Farms G. Anne
Born August 29, 1952
Dam: **Edisto Farm's Allie** (D '49)
10201—472—Jr2—305—3x
Due December 1, 1954

Sire of Both

Fairlawn Hornet's General
15 A. R. daughters; 19 others on test.
Sire: Fairlawn Actress' Hornet, A. R.
Dam: Fairlawn H. Freckles (VG '47 '48 '49)
17630—814—CC

"ANNE" is a member of our show herd.

Green Meadow Breeding Is In Demand

Edisto Farms G. Biddie
Born September 26, 1952
Dam: **Edisto Farm's Beautiful** (D '52 '53)
13415—594—Jr3—305C—3x
Due November 18, 1954

Dam of Service Sire of Both

Fairlawn Actor's Joan, VG '51 '53
12631—599—Sr2—365C
Sire: Fairlawn Peerless Actor, A. R.
Dam: Fairlawn H. Imogene
15136—677—Sr3—365C

"BIDDIE" stems from a Great Producing Family.

They are both in calf to **Fairlawn K. Jason** { Sire: Fairlawn H. Eastern King / Dam: Fairlawn Actor's Joan

---

TO

THE 16TH ANNUAL FLORIDA STATE SALE, NOVEMBER 9, 1954, Largo, Florida

A Daughter and A Granddaughter of FAIRLAWN HORNET'S GENERAL

Edisto Farms G. Batavia
Born August 21, 1952
Sire: **Fairlawn Hornet's General**
Dam: **Edisto Farm's Beverly**
9252—465—Sr3—305C—2x
Due December 12, 1954

Edisto Farms K. Carolene
Born September 5, 1952
Sire: **McDonald Farms King's Manuel**
Dam: **Edisto Farms G. Clover**
6926—314—Sr2—305C—2x
Due November 15, 1954

Both are in calf to **Nyala Prince's Majestic** { Sire: Nyala Peerless Prince, A. R. / Dam: Nyala Supreme Faithful 15062—815—5yrsC (VG '53)

T. B. and Bang's Accredited

EDISTO FARMS — **Denmark, South Carolina**

J. B. GUESS, JR.
J. B. GUESS, III
T. CONNOR GUESS
} OWNERS

GEORGE W. FOWLER
Herd Manager

JULIUS E. BELL
J. R. JOHNSON
DUNCAN SMOAK
} Herdsmen

FLORIDA

(Cross over the new $22,000,000 Bridge and visit with your Guernsey friends from Cuba, Florida and the Southeast)

16TH ANNUAL STATE GUERNSEY SALE

TUESDAY, NOVEMBER 9, 1954 — 1:00 P.M. FAIRGROUNDS, LARGO, FLORIDA

MR. SUN SAYS:

"Visit the land of the sun and expanding markets for cattle and Golden Guernsey milk. Golden Guernsey milk sales have increased more than 50% in South Florida during the last six months."

CONSIGNMENTS HEAVY TO BRED HEIFERS AND FRESH COWS FROM OUTSTANDING GUERNSEY BREEDERS IN NORTH AND SOUTH CAROLINA, GEORGIA AND FLORIDA.

Sales Committee:

Raymond Jennings, Chmn., Carroll Ward Sr., Thos. J. Sparks, Walter Schmid, W. P. Waldrep, Earl Johnson, J. H. Logan, C. J. Jacobs.

Auctioneer:

Tom McCord, Montgomery, Ala.

Pedigree Reader:

Ralph Coarsey, Trion, Georgia

"Home of Florida State Guernsey Sales"
This new Youth and Livestock Building
Pinellas County Fairgrounds
Largo, Florida

President W. A. Boutwell, third from left and Dr. Roberto E. Parajon, Havana, Cuba, extreme left, consistent heavy purchaser of top Guernseys at Florida Sales.

1954 Florida 4-H Dairy Judging Team with C. W. Reaves, Extension Dairyman.

— SALE SPONSORED BY —

FLORIDA GUERNSEY CATTLE CLUB

W. A. Boutwell, Sr., Lake Worth, President
W. P. Waldrep, Hollywood, Vice-President

Write to J. H. Logan, Secretary-Treasurer, Clearwater, Florida for Free Catalog, Reservations and other information.

Headquarters: Sea Shell Hotel, Clearwater Beach

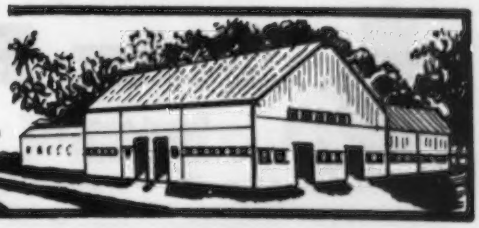

THE SECOND BULL RUN

The old soldiers claim that the first Battle of Bull Run was worse than the second, but our second bull run is always worse than the first! We are really having a run on bulls now. Of 18 dropped in the last two months, we have retained 5 that we think good enough to offer as herd sires. Two are by Quail Roost Pablo (Chicona Pablo—Dinsmore Royal May, $10,000, Excellent '49 '50 '51), whose daughters are deeper and milkier looking than any we are getting. Here's one that will do!

Sire's Dam

DINSMORE ROYAL MAY, E '49 '50 '51
12378—524—Sr2, 15067—597—Sr4C
15261—643—5yrs—305C—3x
Royal May's dam was Excellent '49, her sire's dam Excellent '49, one daughter is Excellent. Her son, **Quail Roost Pablo,** is siring daughters that suit us.

Dam's Dam

CEDARCROFT LOVELY, E '51
8975—511—Sr3—305C—585
12732—697—Jr4, 12982—707—7yrs
Dam of 2 A. R. daughters, 1 P. R. son.
Quail Roost R. R. Lovely, 13048—682—Jr2C (pending)
Cedarcroft Master's Lelah, 9522—548—Jr3—305C—2x

We have had few cows that please us as well as Cedarcroft Lovely. She has had one son and four daughters here. The first daughter, R. R. Lovely has finished a fine Jr2C record and has a son, Tattoo U-93, born September 11, 1954 by Quail Roost Pablo that is about as promising as we have to offer. The cows close-up in this pedigree are the sort any breeder would like to breed. R. R. Lovely's first calf, a son, went to W. O. Boehle & Son, Lawrence, Kansas, who are high in their praise of him.

— OTHER LIKELY YOUNG BULLS —

1. **Tattoo U-70,** born July 14, 1954, by Quail Roost Pablo and out of Quail Roost Lucky Hilda. See this page in the August 15 Journal.

2. **Tattoo U-75,** born July 22, 1954. By Master Max and out of Quail Roost Queen Iva, 10253—528—Sr2, 13846—690—6yrsC, 14548—727—8yrsC. This is the last son we will have by Master Max. The dam is the highest record daughter of Quail Roost Maxim's King. She is out of the good Princess family.

3. **Tattoo U-77,** born July 25, 1954. By Chicona Pablo out of Wakefield Warrior's Annabelle, 12631—711—Jr2, 12494—742—Sr3, 12467—695—5yrs—305C—3x, a big, deep, long, milky cow.

4. **Tattoo U-82,** born August 1, 1954. By Pablo out of Quail Roost Majesty Creamcup, 11255—575—Sr2C (pending), a showy daughter of Noble Majesty out of a good A. R. daughter of Quail Roost Raymost.

5. **Tattoo U-89,** born August 25, 1954. By Quail Roost Butterfat (dam Darigold Lucy, E '49 '51), out of Quail Roost NoMax Kate, 11095—476—Jr2C, 15031—600—Sr4; a daughter of Quail Roost Royal Kate, 15257—750—B. We have no better female line. The first Butterfat daughter milked 50 lbs. as a Jr2-year-old.

These calves are for sale. Prices are more than reasonable.
They don't milk. We sell them! Send for prices and pedigrees.

QUAIL ROOST FARMS

GOLDEN GUERNSEY

Federal Accredited — North Carolina Bang's Free Certificate 11

GEO. WATTS HILL
Owner

Rougemont, N. C.

W. W. FITZPATRICK, Manager
MIKE J. McCARTHY, Herdsman

Dinsmore Consigns 5 Females

TO FLORIDA STATE SALE, LARGO, NOVEMBER 9, 1954

Four are Daughters of
These Two Sires

Foremost May Royalty

58 A. R. daughters — others on test
27 Very Good and Excellent daughters

Sire: **Foremost Royal Valor**

Dam: **Foremost Loyalty**
18229—856—Jr4C

Quail Roost Noble Yeoman

59 A. R. daughters — others on test
Records up to 15000 lbs. milk — none mature

Sire: **Cesor Noble Maxim**

Dam: **Quail Roost Bright Maid**
13337—649—Sr2C

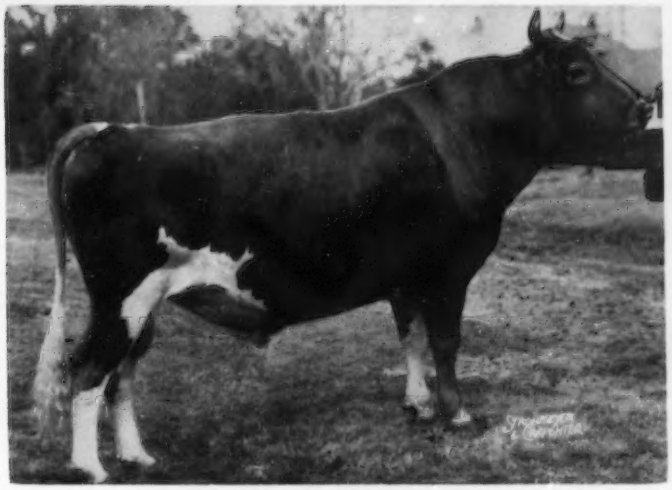

1. **Dinsmore Mayroyal Kate**
   Dropped August 4, 1952
   Due November 22, 1954, to service of Foremost May Royalty himself.
   Dam: **Dinsmore Garfield Kamosa**
   13452—610—Sr3

2. **Dinsmore Noble Irma**
   Dropped December 22, 1950
   11451—500—Sr2 in 336 days on test
   Due sale day to Riegeldale Conqueror's Heir.
   Dam: **Dinsmore Mayroyal Irna**
   Classified VG '51 — died while on test.

3. **Dinsmore Noble Murrell**
   Dropped July 9, 1952
   Due November 20, 1954, to Dinsmore Juryman.
   Dam: **Dinsmore Mistress Muriel**
   Same family as Royal May, $10,000

4. **Dinsmore Noble Fatinitza**
   Dropped August 11, 1952
   Due November 20, 1954, to Dinsmore Juryman.
   Dam: **Gayoso Levity Favorite**
   8959—474—Sr2C

5. **Dinsmore Lady Amaryllis**
   Dropped February 18, 1952
   Due November 20, 1954, to Dinsmore Juryman.
   Sire: **Quail Roost Master Mac**
   Dam: **Dinsmore Garfield Alyssum**

Federal Accredited 57790 — J. B. Lanoux, Herdsman — Fla. Bang's Accredited 403

Dinsmore Farms

10 miles north of Jacksonville Near U. S. 1

Dinsmore, Florida

V. C. JOHNSON — EARL A. JOHNSON — CHARLES F. JOHNSON — BRADY S. JOHNSTON

BURKEVILLE GUERNSEY FARM DISPERSAL

W. L. BOSWELL, Owner

Tuesday and Wednesday — October 26 and 27, 1954 — Burkeville, Virginia

190 HEAD — 7 Bulls - 99 Cows - 21 Bred Heifers - 63 Open Heifers

SHE AND SON IN SALE

● **QUAIL ROOST NOBLE FAREWELL**
Dropped November 23, 1948. Bred March 12, 1954, to McDonald Farms Steadfast Emory. 10586—526—Jr2—365, 11735—549—Sr3—365. Sold for $2,100, 1953.
Sire: **Cesor Noble Maxim, A. R.**
Dam: **Quail Roost Royal Primrose,** VG '48 '49
14604—751—Jr3—365, 16616—817—5yrs—365

● IN SALE — **BURKEVILLE FAREWELL'S RETURN**
Born January 25, 1954. Sire: **Chicona Pablo,** Senior herd sire, Quail Roost Farm.

FULL SISTER TO FAREWELL

QUAIL ROOST NOBLE PRIMROSE, E '47 '48
13894—704—Jr2—365C, 15730—744—Jr4—365C. Sold for $17,000, 1945. Sr. and Gr. Ch., D.C.C., 1946, N.G.S., 1946, 1947.

IN SALE

● **DEFIANCE KATIE MAY,** VG '47
Born February 10, 1940. 15039—728—AA. Bred June 3, 1954, to McDonald Farms Steadfast Emory.
Sire: **McDonald Farms Defiance**
Dam: **Design's Maxim's Linda,** 11875—569—Sr2

DAUGHTER IN SALE

PALMER'S FLICK, VG '49 '52
17389—771—8yrs—365, 15620—677—10yrs—365

● IN SALE — **ROBINLAWN ISLANDER MINERVA**
Will be bred to McDonald Farms Steadfast Emory. Born August 17, 1947. 9064—465—Jr3—305C, 10380—502 in 299 days—D.H.I.A.
Sire: **Fairlawn Islander**

DAUGHTER IN SALE

NORTHERN CONRAD'S LUPIN
9281—421—Jr2—305C, 15103—716—Jr4—365C. Sold for $1,500 in 1949.
Dam: **Horse Shoe F. Lily,** VG '48
19875—832—5yrs—365, 21536—900—6yrs—365

● IN SALE — **UWHARRIE AFFIANCE CHARLOTTE**
Born November 23, 1951.
Fresh August 28, 1954.
Sire: **Uwharrie R-V Affiance**

DAUGHTER IN SALE

BROOKE'S CROSS DEANNA
9932—568—Jr4—305C

● IN SALE — **BROOKE'S CROSS DORELIA**
One of the best cows we will sell this year. Born December 30, 1950. Due October 19, 1954, to McDonald Farms Pre Rustic.
Sire: **Brooke's Cross Gladiator**

SALE MANAGED BY THE LOUIS McL. MERRYMAN & SONS, INC., SPARKS, MD.
ASSISTED BY THE VIRGINIA GUERNSEY BREEDERS ASSOCIATION,
K. M. MACE, SECRETARY, RICHMOND, VA.

For Catalogs Write: **THE LOUIS McL. MERRYMAN & SONS, INC. — SPARKS, MARYLAND**